



AFTERMARKET



Έκδοση 01 | ισχύει από 10.2019



SCANIA | ΕΞΑΡΤΗΜΑΤΑ ΣΥΣΤΗΜΑΤΟΣ ΔΙΕΥΘΥΝΣΗΣ ΚΑΙ ΑΝΑΡΤΗΣΗΣ



ΠΕΡΙΕΧΟΜΕΝΑ

SCANIA | ΕΞΑΡΤΗΜΑΤΑ ΣΥΣΤΗΜΑΤΟΣ ΔΙΕΥΘΥΝΣΗΣ ΚΑΙ ΑΝΑΡΤΗΣΗΣ ΓΙΑ ΦΟΡΤΗΓΑ

Περιεχόμενα	V2	Σειρά 4	1
Γενικές πληροφορίες	V3	Σειρά P,G,R,T	109
Δομή καταλόγου	V4	Κατάλογος εξαρτημάτων	169
Σύμβολα	V5	Αριθμητικός κατάλογος	171
Μπροστινοί άξονες	V6	Συγκριτικός κατάλογος	173
Πίσω άξονες	V7	Νέες καταχωρίσεις	174
Γωνιακή άρθρωση - Εξωτερικό σπείρωμα	V8	Αλλαγμένοι αριθμοί παραγγελίας	175
Γωνιακή άρθρωση - Εσωτερικό σπείρωμα	V9		
Ενίσχυση άξονα, Τριγωνικός βραχίονας, Κολώνα τιμονιού και μπάρα μετατρόχιου	V10		
Μεταφράσεις	V11		



ΓΕΝΙΚΕΣ ΠΛΗΡΟΦΟΡΙΕΣ



Όλα τα εξαρτήματα αυτού του καταλόγου επιτρέπεται να τοποθετούνται μόνο από το εκπαιδευμένο προσωπικό ενός συνεργείου αυτοκινήτου.

Σ' αυτό τον κατάλογο παρουσιάζεται μόνο μια επιλογή από την γκάμα των προϊόντων μας. Για τον πλήρη κατάλογο, συμβουλευθείτε τα ηλεκτρονικά μας μέσα.

Για τις απαιτήσεις σας χρειαζόμαστε τον πλήρη αριθμό παραγγελίας, για παράδειγμα:

Κεφαλή ακρόμπαρου 38272 01

Εάν έχετε αμφιβολίες, δώστε την ονομασία τύπου και το έτος κατασκευής του οχήματος για το οποίο προορίζεται το επιθυμητό εξάρτημα.

ΟΙ ΚΑΤΑΛΟΓΟΙ ΜΑΣ ONLINE ΚΑΙ ΨΗΦΙΑΚΑ (κάντε κλικ εδώ)

WEBCAT
Κατάλογος online

EBOOK
Λήψη PDF



Με την επιφύλαξη παντός δικαιώματος. Δεν επιτρέπεται η αναπαραγωγή ή η χρήση του παρόντος καταλόγου εν όλω ή εν μέρει για τη δημιουργία προσωπικού καταλόγου, χωρίς ρητή άδεια.

Οι κωδικοί εξαρτημάτων των κατασκευαστών οχημάτων παρέχονται μόνο για σκοπούς σύγκρισης. Δεν επιτρέπεται η αναφορά τέτοιου είδους στοιχείων σε παραστατικά αγοράς που απευθύνονται στον κάτοχο του οχήματος.

Οι ισχύοντες γενικοί όροι λειτουργίας υπάρχουν στη διεύθυνση
aftermarket.zf.com/documents

ΔΟΜΗ ΚΑΤΑΛΟΓΟΥ

Περίοδος κατασκευής του μοντέλου		Συγκριτικός αριθμός	
Διαμόρφωση αξόνων		Κωδικός τεμαχίου μαζί με αριθμό καταλόγου	
Υποδείξεις για χρήση εξαρτημάτων			
Pos			Ref.
SCANIA Serie 4 / 4-series			
8x4/4		05.95 -	
5	Spurstangenkopf / Tie Rod End am Lenkzylinder / at steering cylinder Länge [mm] / Length [mm]:90 Innengewinde / Inner Thread mit Rechtsgewinde / with right-hand thread Gewindemaß / Thread Size:M26x1,5 Konusmaß [mm] / Cone Size [mm]:30 mit Zubehör / with accessories Schrauben-/Mutterausführung: Kronenmutter und Splint / Bolt / Nut Version: Castellated Nut and Split Pin	(6) (66) (45) (32) (87) (31) (36) (90) (59)	38272 01  1 394 444
94 C/260, 9000 ccm 94 C/310, Kipper / Dump Truck(34) 114 C/340, 11000 ccm, Kipper / Dump Truck(34) 114 C/340, 10800 ccm 114 C/380 114 G/340, 11000 ccm 114 G/340, 10800 ccm 114 G/380 124 C/360 124 C/400, Kipper / Dump Truck(34) 124 G/360 124 G/400 144 C/480, Kipper / Dump Truck(34) 144 C/530, Kipper / Dump Truck(34) 144 C/560 144 C/600		für Fahrzeuge mit gelenkter Nachlaufachse / for vehicles with hinged trailing axle (73)	
Περίοδος κατασκευής του οχήματος		Παραπομπή μετάφρασης	
Αριθμός θέσης			

ΣΥΜΒΟΛΑ



Θέση τοποθέτησης

	Μπροστινός άξονας
	Πίσω άξονας
	Επάνω
	Κάτω
	Μπροστά
	Πίσω

Υποδείξεις οχήματος

	Άξονας με ελατήρια ελασμάτων
	Άξονας με ελατήρια αέρα
	Για αριστεροτίμονα
	Για δεξιοτίμονα
	Αυτόματο κιβώτιο ταχυτήτων
->Chass. ...	Μέχρι αριθμό πλαισίου
Chass. ...->	Από αριθμό πλαισίου
Mot. ...	Κωδικός κινητήρα
GBox: ...	Τύπος κιβωτίου ταχυτήτων

Υποδείξεις προϊόντος

	Υπο κατάργηση
	Σετ επισκευής
	Γωνιακός σύνδεσμος

ΜΠΡΟΣΤΙΝΟΙ ΑΞΟΝΕΣ

Απλός μπροστινός άξονας

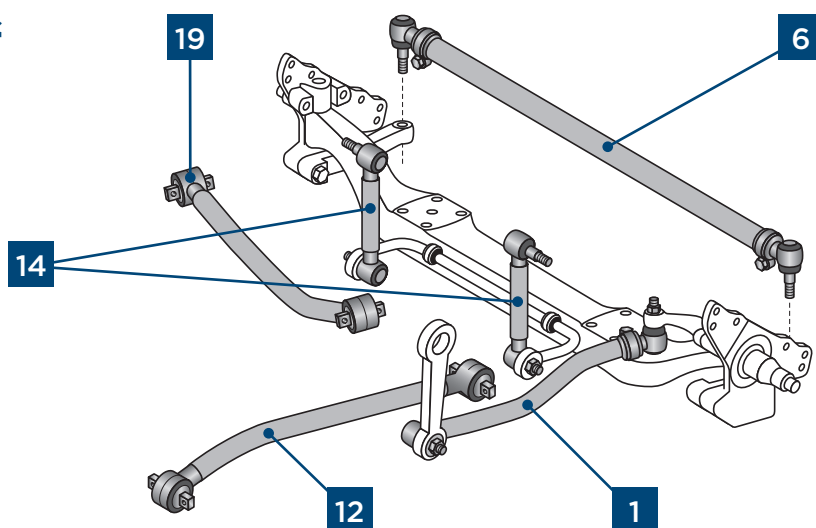

Διπλός μπροστινός άξονας

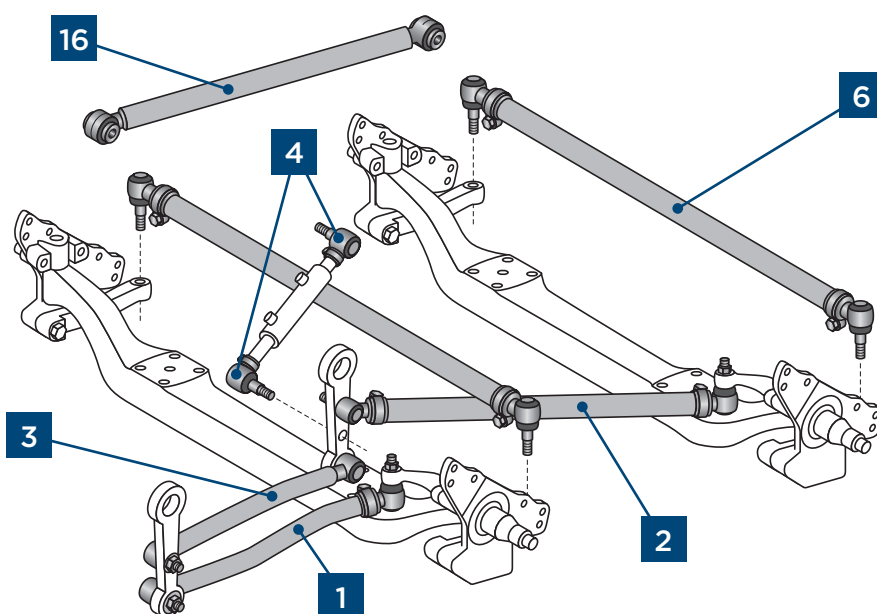

ΠΙΣΩ ΑΞΟΝΕΣ

Απλός πίσω άξονας

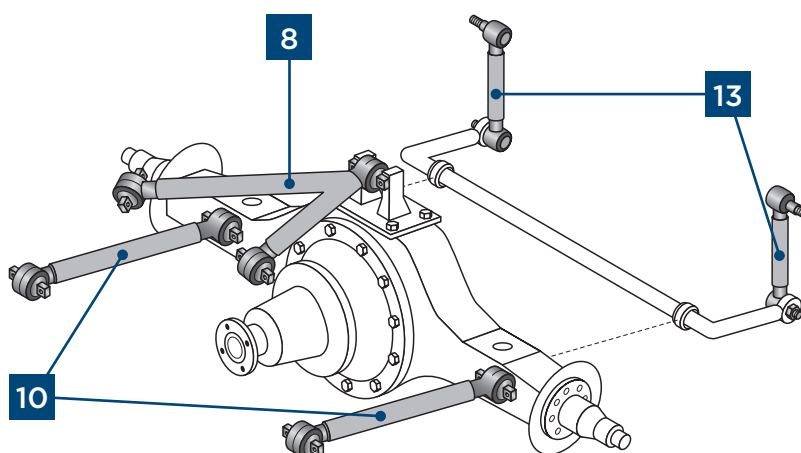

Διπλός πίσω άξονας

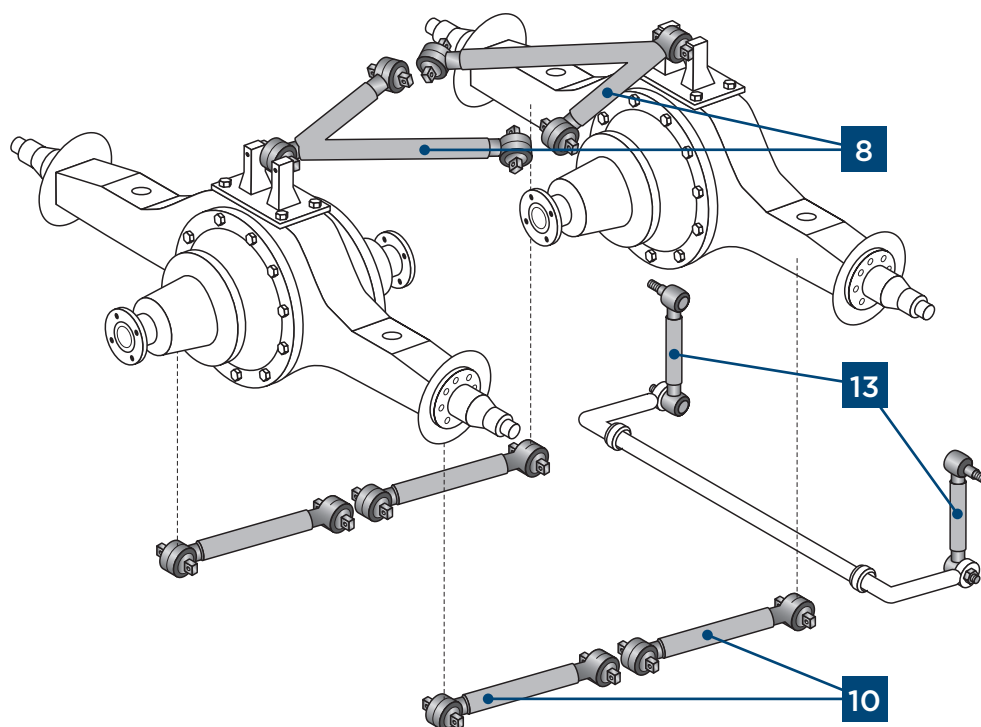

Κατευθυνόμενος πίσω άξονας

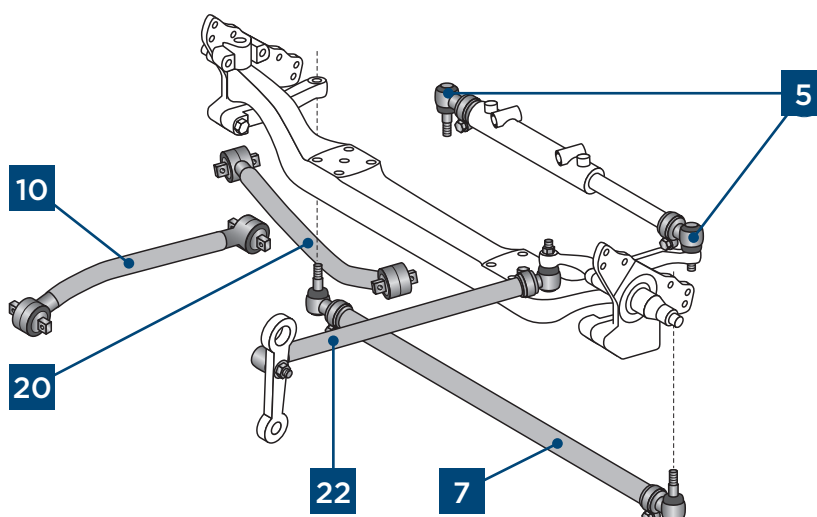

ΓΩΝΙΑΚΗ ΑΡΘΡΩΣΗ

ΕΞΕΩΤΕΡΙΚΟ ΣΠΕΙΡΩΜΑ

 LEMFÖRDER	A [mm]	B [mm]	C*
21789 01	95	18	M18x1,5 RHT
19452 01	95	18	M18x1,5 LHT
11391 01	95	18	M22x1,5 RHT
20492 01	95	18	M22x1,5 LHT
11380 01	105	22	M24x1,5 RHT
11381 01	105	22	M24x1,5 LHT
11378 03	105	22	M28x1,5 RHT
11379 03	105	22	M28x1,5 LHT
20915 01	115	22	M28x1,5 RHT
14982 01	75	26	M22x1,5 RHT
23118 01	75	26	M24x1,5 RHT
21294 01	115	26	M24x1,5 RHT
11721 01	115	26	M28x1,5 RHT
11402 02	115	26	M30x1,5 RHT
11403 02	115	26	M30x1,5 LHT
11388 01	120	26	M30x1,5 RHT
19613 01	120	26	M30x1,5 LHT
19927 01	141	26	M30x1,5 RHT
18467 01	141	26	M30x1,5 LHT
21687 01	120	28,6	M38x1,5 RHT
20565 01	80	30	M22x1,5 RHT
11505 03	120	30	M30x1,5 RHT
11492 03	120	30	M30x1,5 LHT
19555 01	135	30	M30x1,5 RHT
16859 01	135	30	M30x1,5 LHT
23775 01	120	30	M38x1,5 RHT
11723 01	120	30	M38x1,5 LHT
11944 01	120	31,5	M30x1,5 RHT
11945 01	120	31,5	M30x1,5 LHT
11394 04	120	32	M30x1,5 RHT
12280 04	120	32	M30x1,5 LHT
24445 01	145	32	M30x1,5 RHT
18007 03	155	32	M30x1,5 RHT
20398 01	135	38	M30x1,5 RHT
20513 01	135	38	M30x1,5 LHT
19615 01	135	38	M38x1,5 RHT
19614 01	135	38	M38x1,5 LHT
23090 01	150	38	M38x1,5 RHT
22540 01	160	45	M38x1,5 RHT
22539 01	160	45	M38x1,5 LHT

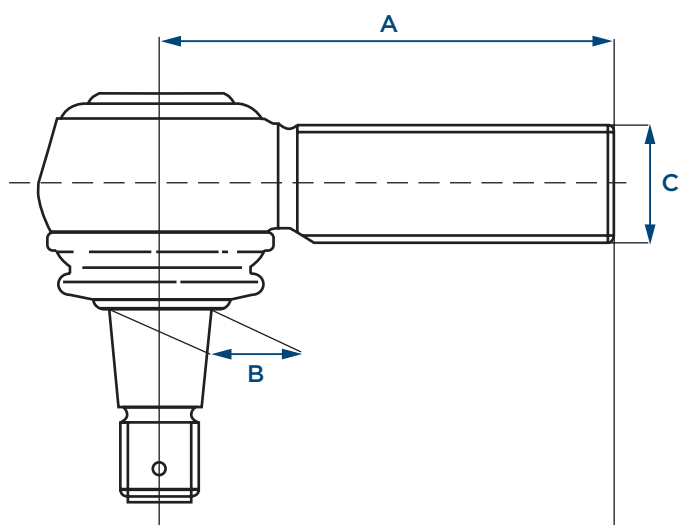

A Μήκος

B Κώνος

C Σπείρωμα

*RHT Δεξιόστροφο σπείρωμα

*LHT Αριστερόστροφο
σπείρωμα

Για συνδέσμους που επιλέγετε μόνοι σας από αυτόν τον πίνακα καθώς και για τη χρήση τους δεν παρέχεται εγγύηση.

Ο πίνακας γωνιακών συνδέσμων σε αυτήν την απλοποιημένη παρουσίαση χρησιμεύει αποκλειστικά για αντιστοίχιση με τα οχήματα που υπάρχουν σε αυτόν τον κατάλογο.

ΓΩΝΙΑΚΗ ΑΡΘΡΩΣΗ

ΕΣΩΤΕΡΙΚΟ ΣΠΕΙΡΩΜΑ

 LEMFÖRDER	A [mm]	B [mm]	C*
19851 01	70	22	M18x1,5 RHT
23176 01	65	22	M20x1,5 RHT
21787 01	85	22	M22x1,5 RHT
38269 01	115	26	M26x1,5 RHT
22534 01	120	26	M30x1,5 RHT
38693 01	88	28,6	M26x1,5 RHT
28792 01	120	28,6	M26x1,5 RHT
21076 01	80	30	M22x1,5 RHT
19783 01	95	30	M22x1,5 RHT
12974 01	95	30	M24x1,5 RHT
38273 01	75	30	M26x1,5 RHT
21075 01	80	30	M26x1,5 RHT
38272 01	90	30	M26x1,5 RHT
19537 01	95	30	M26x1,5 RHT
23169 01	95	30	M28x1,5 RHT
22535 01	120	30	M30x1,5 RHT
23166 01	120	38	M24x1,5 RHT
18461 01	85	38	M26x1,5 RHT
27632 01	100	38	M26x1,5 RHT
23165 01	105	38	M30x1,5 RHT
38271 01	90	38	M36x1,5 RHT
11624 01	165	38	M48x1,5 RHT
11623 01	165	38	M48x1,5 LHT

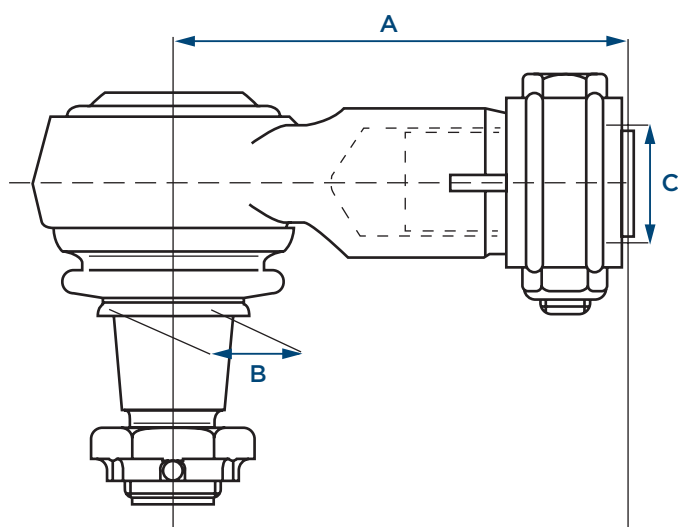

A Μήκος

B Κώνος

C Σπείρωμα

*RHT Δεξιόστροφο σπείρωμα

*LHT Αριστερόστροφο
σπείρωμα

Για συνδέσμους που επιλέγετε μόνοι σας από αυτόν τον πίνακα καθώς και για τη χρήση τους δεν παρέχεται εγγύηση.

Ο πίνακας γωνιακών συνδέσμων σε αυτήν την απλοποιημένη παρουσίαση χρησιμεύει αποκλειστικά για αντιστοίχιση με τα οχήματα που υπάρχουν σε αυτόν τον κατάλογο.

ΕΝΙΣΧΥΣΗ ΑΞΟΝΑ

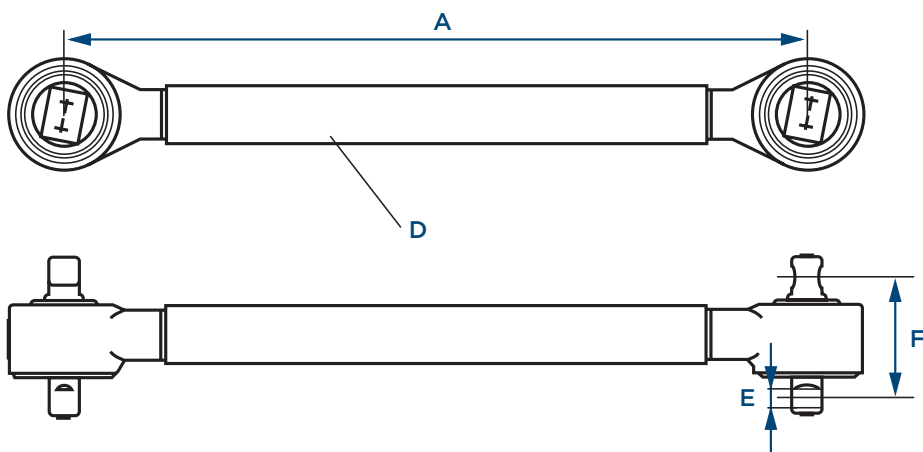

- A** Μήκος
- D** Διάμετρος
- E** Διάμετρος οπής
- F** Απόσταση οπής

ΤΡΙΓΩΝΙΚΟΣ ΒΡΑΧΙΟΝΑΣ

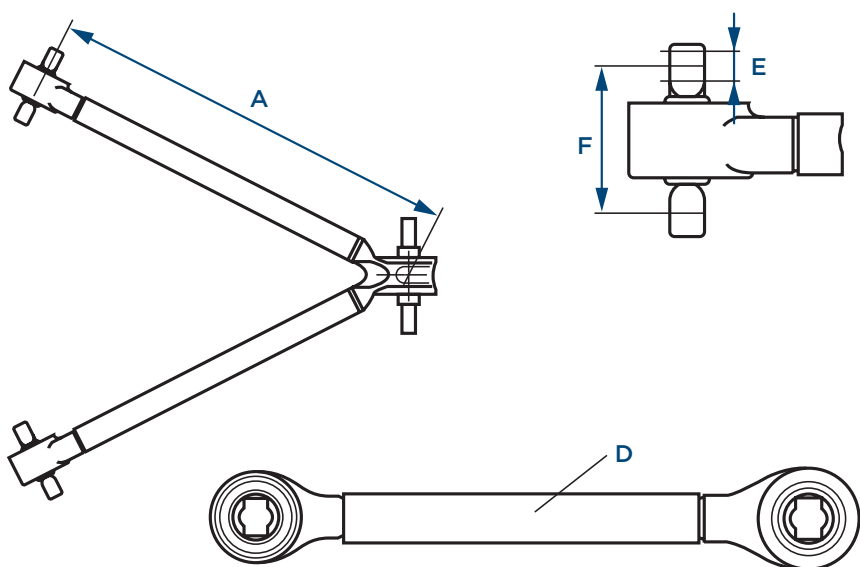

- A** Μήκος
- D** Διάμετρος
- E** Διάμετρος οπής
- F** Απόσταση οπής

ΚΟΛΩΝΑ ΤΙΜΟΝΙΟΥ ΚΑΙ ΜΠΑΡΑ ΜΕΤΑΤΡΟΧΙΟΥ

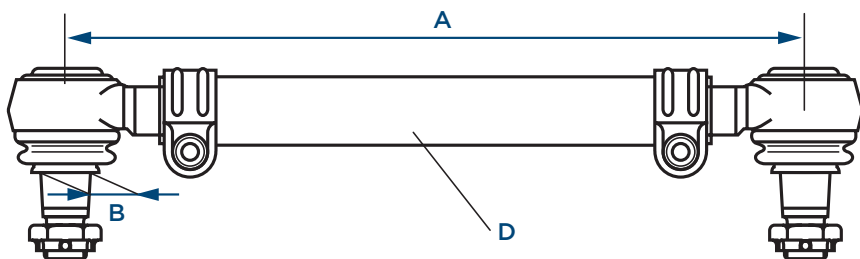

- A** Μήκος
- B** Κώνος
- D** Διάμετρος

ΜΕΤΑΦΡΑΣΕΙΣ

Αριθμός	Παραπομπή μετάφρασης
1	Βραχίονας, ανάρτηση τροχών
2	Μπάρα διεύθυνσης
3	Σετ επισκευής, βραχίονας
4	Βίδα, ρύθμιση μετατροχίου
5	Ακρόμπαρο
6	Κεφαλή ακρόμπαρου
7	1ος ΜΑ
8	2ος ΜΑ
9	Μεταξόνιο [mm]
10	Μοντέλο άξονα
11	Φορτίο άξονα 1ος ΠΑ [t]
12	Φορτίο άξονα 2ος ΠΑ [t]
13	Φορτίο άξονα [t]
14	Άξονας κίνησης
15	Εξωτερικό σπείρωμα [mm]
16	Τύπος
17	Μπετονιέρα
18	Επικοινωνήστε με το τμήμα πωλήσεων σχετικά με την ελάχιστη ποσότητα παραγγελίας και τις υποχρεώσεις παραλαβής
19	Ελατήριο συγκράτησης
20	Ø οπής 1 [mm]
21	Ø οπής 2 [mm]
22	Ø οπής 3 [mm]
23	Ø οπής [mm]
24	DIN/ISO
25	πάχος [mm]
26	Διάταξη διπλού άξονα
27	Τριγωνικό ψαλίδι (φορτηγό)
28	Συμπληρωματικές πληροφορίες: Με δακτύλιο ελάσματος
29	ID καμπίνας οδηγού
30	Ράβδος οδηγός
31	Μέγεθος σπειρώματος
32	Εσωτερικό σπείρωμα
33	Εσωτερικό σπείρωμα [mm]
34	Όχημα με ανατρεπόμενο κάδο
35	Δημοτικό όχημα
36	Διάσταση κώνου [mm]
37	Άξονας διεύθυνσης
38	Μπάρα διεύθυνσης στο ημίμπαρο
39	Μπάρα διεύθυνσης στον ενδιάμεσο μοχλό 1
40	Μπάρα διεύθυνσης στον ενδιάμεσο μοχλό 2
41	Μοχλός κολώνας τιμονιού στον ενδιάμεσο μοχλό
42	Μοχλός κολώνας τιμονιού στον ενδιάμεσο μοχλό 1
43	Μοχλός κολώνας τιμονιού στον 1ο ΜΑ
44	Απόσταση οπής 1 / Απόσταση οπής 2

ΠΕΡΕΒΟΔΥ

Αριθμός	Παραπομπή μετάφρασης
45	Μήκος [mm]
46	Διαμήκης βραχίονας
47	Μοριακό έδρανο
48	Όχι σε εισαγωγή αέρα πίσω, ψηλά
49	Καρότσα / Πλαίσιο
50	Τόπος παραγωγής: Λατινική Αμερική
51	Εγκάρσιος βραχίονας
52	Μεταξόνιο [mm]
53	Μεταξόνιο έως [mm]
54	Μεταξόνιο από [mm]
55	Σωλήνας Ø [mm]
56	Τράκτορας επικαθήμενος
57	Δισκόφρενο
58	Άξονας ρυμούλκησης
59	Έκδοση βιδών / παξιμαδιών: πυργωτό παξιμάδι και διχαλωτή ασφάλεια
60	Έκδοση βιδών / παξιμαδιών: αυτασφαλιζόμενο παξιμάδι
61	Ράβδος ώθησης
62	Ταμπουρόφρενο
63	Προπορευόμενος άξονας
64	Ενδιάμεσος μοχλός 2 προς τον ενδιάμεσο μοχλό 3
65	Ενδιάμεσος μοχλός στον μπροστινό άξονα 2
66	Στο κύλινδρο διεύθυνσης
67	Στο ενδιάμεσο μοχλό
68	Σε εισαγωγή αέρα πίσω, ψηλά
69	Ρυθμιζόμενο και από τις δύο πλευρές
70	Μονόπλευρα ρυθμιζόμενο
71	Για
72	Για οχήματα με ανάρτηση εν μέρει με αέρα
73	Για οχήματα με κατευθυνόμενο πρόσθετο τελικό άξονα
74	Για οχήματα με κατευθυνόμενο πρόσθετο ενδιάμεσο άξονα
75	Για ράβδο-οδηγό
76	Για αριστεροτίμονα / δεξιοτίμονα
77	Για διαμήκη βραχίονα
78	Για αριθμό ΟΕ
79	Για εγκάρσιο βραχίονα
80	Για ράβδο ώθησης
81	Με κύρτωση
82	Με εξωτερικό σπείρωμα
83	Με κάλυκα απόστασης
84	Με εσωτερικό σπείρωμα
85	Με αριστερόστροφο σπείρωμα
86	Με παραβολικό ελατήριο
87	Με δεξιόστροφο σπείρωμα
88	Με δακτύλιο ασφαλείας
89	Με ημιελλειπτικά ελατήρια







ΠΕΡΕΒΟΔΥ

Αριθμός	Παραπομπή μετάφρασης
90	Με αξεσουάρ
91	Όχι σε καμπίνα - ID: CG / CR16
92	Όχι σε καμπίνα CP16 και CR16
93	Μη ρυθμιζόμενο
94	Τέσσερις αερόσουσες
95	Από τον 1ο στο 2ο ενδιάμεσο μοχλό
96	Από τον 2ο στον 3ο ενδιάμεσο μοχλό

MEMO





SCANIA





Serie 4 / 4-series		4x2	05.95 -		
 1	Lenkstange / Centre Rod Assembly Schubstange / Push Rod einseitig verstellbar / Adjustable on one side Länge [mm] / Length [mm]:1053 Konusmaß [mm] / Cone Size [mm]:30 Rohr-Ø [mm] / Pipe Ø [mm]:50 mit Zubehör / with accessories Schrauben-/Mutternausführung: Kronenmutter und Splint / Bolt / Nut Version: Castellated Nut and Split Pin	(2) (61) (70) (45) (36) (55) (90) (59)		14824 02 11505 03	1 912 757
	ALL TYPES		LHD Lenkstockhebel zur 1. VA / Pitman arm to 1st front axle		(43)
 1	Lenkstange / Centre Rod Assembly Schubstange / Push Rod einseitig verstellbar / Adjustable on one side Länge [mm] / Length [mm]:1059 Konusmaß [mm] / Cone Size [mm]:30 Rohr-Ø [mm] / Pipe Ø [mm]:52 mit Zubehör / with accessories Schrauben-/Mutternausführung: Kronenmutter und Splint / Bolt / Nut Version: Castellated Nut and Split Pin	(2) (61) (70) (45) (36) (55) (90) (59)		21009 02 11505 03	1 912 758
	ALL TYPES		RHD Lenkstockhebel zur 1. VA / Pitman arm to 1st front axle		(43)
 6	Spurstange / Rod Assembly Führungsstange / Guide Rod beidseitig verstellbar / Adjustable on both sides Länge [mm] / Length [mm]:1736 Konusmaß [mm] / Cone Size [mm]:30 Rohr-Ø [mm] / Pipe Ø [mm]:40 mit Zubehör / with accessories Schrauben-/Mutternausführung: Kronenmutter und Splint / Bolt / Nut Version: Castellated Nut and Split Pin	(5) (30) (69) (45) (36) (55) (90) (59)		19866 01 11505 03 11492 03	
	ALL TYPES		Achslast [t] / Axle Load [t]:6,0		(13)
	ALL TYPES		Achslast [t] / Axle Load [t]:9,0		(13)
	ALL TYPES		Achslast [t] / Axle Load [t]:8,0 Scheibenbremse / Disc Brake mit Parabelfeder / with parabolic spring		(57) (86)
 6	Spurstange / Rod Assembly Führungsstange / Guide Rod einseitig verstellbar / Adjustable on one side Länge [mm] / Length [mm]:1743 Konusmaß [mm] / Cone Size [mm]:30 Rohr-Ø [mm] / Pipe Ø [mm]:50 mit Zubehör / with accessories Schrauben-/Mutternausführung: selbstsichernde Mutter / Bolt / Nut Version: Self-locking Nut	(5) (30) (70) (45) (36) (55) (90) (60)		37247 01 25353 01 37235 01	2 113 903
	ALL TYPES		Achslast [t] / Axle Load [t]:7,0		(13)
 6	Spurstange / Rod Assembly Führungsstange / Guide Rod einseitig verstellbar / Adjustable on one side Länge [mm] / Length [mm]:1743 Konusmaß [mm] / Cone Size [mm]:30 Rohr-Ø [mm] / Pipe Ø [mm]:62 mit Zubehör / with accessories Schrauben-/Mutternausführung: Kronenmutter und Splint / Bolt / Nut Version: Castellated Nut and Split Pin	(5) (30) (70) (45) (36) (55) (90) (59)		37547 01 37235 01 21440 01	1 897 333
	ALL TYPES		Achslast [t] / Axle Load [t]:8,0		(13)
 12	Lenker, Radaufhängung / Track Control Arm Längslenker / Trailing Arm Länge [mm] / Length [mm]:752 Lochabstand 1/Lochabstand 2 / Hole Pitch 1/ Hole Pitch 2:115/115 Bohrung-Ø 1 [mm] / Bore Ø 1 [mm]:17 Bohrung-Ø 2 [mm] / Bore Ø 2 [mm]:17 Rohr-Ø [mm] / Pipe Ø [mm]:48 Molekularlager / Molecular Bearing Ergänzende Info : mit Lamellenring / Supplementary info: with multidisk ring	(1) (46) (45) (44) (20) (21) (55) (47) (28)		21458 02	1 942 075
	ALL TYPES				

SCANIA













Serie 4 / 4-series	4x2	05.95 -
---------------------------	------------	----------------

	19	Lenker, Radaufhängung / Track Control Arm Querlenker / Control Arm nicht verstellbar / not adjustable Länge [mm] / Length [mm]:705 Lochabstand 1/Lochabstand 2 / Hole Pitch 1/ Hole Pitch 2:115 Bohrung-Ø 1 [mm] / Bore Ø 1 [mm]:17 Bohrung-Ø 2 [mm] / Bore Ø 2 [mm]:17 Rohr-Ø [mm] / Pipe Ø [mm]:42 Konusmaß [mm] / Cone Size [mm]:38 Molekularlager / Molecular Bearing	(1) (51) (93) (45) (44) (20) (21) (55) (36) (47)	29395 01 ® 23184 01	1 942 147	
		ALL TYPES				

Serie 4 / 4-series	4x4	05.95 -
---------------------------	------------	----------------

	1	Lenkstange / Centre Rod Assembly Schubstange / Push Rod einseitig verstellbar / Adjustable on one side Länge [mm] / Length [mm]:1062 Konusmaß [mm] / Cone Size [mm]:30 Rohr-Ø [mm] / Pipe Ø [mm]:52 mit Zubehör / with accessories Schrauben-/Mutterausführung: Kronenmutter und Splint / Bolt / Nut Version: Castellated Nut and Split Pin	(2) (61) (70) (45) (36) (55) (90) (59)	37328 01 25353 01 37235 01	2 007 275	
		ALL TYPES	<div style="border: 1px solid black; padding: 2px; display: inline-block;">LHD</div> Lenkstockhebel zur 1. VA / Pitman arm to 1st front axle Antriebsachse / Drive Axle			
			(43) (14)			
	6	Spurstange / Rod Assembly Führungsstange / Guide Rod einseitig verstellbar / Adjustable on one side Länge [mm] / Length [mm]:1625 Konusmaß [mm] / Cone Size [mm]:30 Rohr-Ø [mm] / Pipe Ø [mm]:60 mit Zubehör / with accessories Schrauben-/Mutterausführung: Kronenmutter und Splint / Bolt / Nut Version: Castellated Nut and Split Pin	(5) (30) (70) (45) (36) (55) (90) (59)	38232 01 25353 01 37235 01	2 435 017	
		ALL TYPES	Antriebsachse / Drive Axle Achslast [t] / Axle Load [t]:9,0			
			(14) (13)			

SCANIA



Serie 4 / 4-series		6x2	05.95 -		
	1	Lenkstange / Centre Rod Assembly Schubstange / Push Rod einseitig verstellbar / Adjustable on one side Länge [mm] / Length [mm]:1053 Konusmaß [mm] / Cone Size [mm]:30 Rohr-Ø [mm] / Pipe Ø [mm]:50 mit Zubehör / with accessories Schrauben-/Mutternausführung: Kronenmutter und Splint / Bolt / Nut Version: Castellated Nut and Split Pin	(2) (61) (70) (45) (36) (55) (90) (59)	14824 02 ▲ 11505 03 	1 912 757
ALL TYPES			LHD Lenkstockhebel zur 1. VA / Pitman arm to 1st front axle	(43)	
	1	Lenkstange / Centre Rod Assembly Schubstange / Push Rod einseitig verstellbar / Adjustable on one side Länge [mm] / Length [mm]:1059 Konusmaß [mm] / Cone Size [mm]:30 Rohr-Ø [mm] / Pipe Ø [mm]:52 mit Zubehör / with accessories Schrauben-/Mutternausführung: Kronenmutter und Splint / Bolt / Nut Version: Castellated Nut and Split Pin	(2) (61) (70) (45) (36) (55) (90) (59)	21009 02 ▲ 11505 03 	1 912 758
ALL TYPES			RHD Lenkstockhebel zur 1. VA / Pitman arm to 1st front axle	(43)	
	6	Spurstange / Rod Assembly Führungsstange / Guide Rod beidseitig verstellbar / Adjustable on both sides Länge [mm] / Length [mm]:1736 Konusmaß [mm] / Cone Size [mm]:30 Rohr-Ø [mm] / Pipe Ø [mm]:40 mit Zubehör / with accessories Schrauben-/Mutternausführung: Kronenmutter und Splint / Bolt / Nut Version: Castellated Nut and Split Pin	(5) (30) (69) (45) (36) (55) (90) (59)	19866 01 ▲ 11505 03 ▲ 11492 03 	
ALL TYPES			Achslast [t] / Axle Load [t]:8,0 Scheibenbremse / Disc Brake mit Parabelfeder / with parabolic spring	(13) (57) (86)	
ALL TYPES			Achslast [t] / Axle Load [t]:6,0 Achslast [t] / Axle Load [t]:9,0	(13) (13)	
	6	Spurstange / Rod Assembly Führungsstange / Guide Rod einseitig verstellbar / Adjustable on one side Länge [mm] / Length [mm]:1743 Konusmaß [mm] / Cone Size [mm]:30 Rohr-Ø [mm] / Pipe Ø [mm]:50 mit Zubehör / with accessories Schrauben-/Mutternausführung: selbstsichernde Mutter / Bolt / Nut Version: Self-locking Nut	(5) (30) (70) (45) (36) (55) (90) (60)	37247 01 ▲ 25353 01 37235 01 	2 113 903
ALL TYPES			Achslast [t] / Axle Load [t]:7,0	(13)	
	6	Spurstange / Rod Assembly Führungsstange / Guide Rod einseitig verstellbar / Adjustable on one side Länge [mm] / Length [mm]:1743 Konusmaß [mm] / Cone Size [mm]:30 Rohr-Ø [mm] / Pipe Ø [mm]:62 mit Zubehör / with accessories Schrauben-/Mutternausführung: Kronenmutter und Splint / Bolt / Nut Version: Castellated Nut and Split Pin	(5) (30) (70) (45) (36) (55) (90) (59)	37547 01 37235 01 ▲ 21440 01 	1 897 333
ALL TYPES			Achslast [t] / Axle Load [t]:8,0	(13)	
	12	Lenker, Radaufhängung / Track Control Arm Längslenker / Trailing Arm Länge [mm] / Length [mm]:752 Lochabstand 1/Lochabstand 2 / Hole Pitch 1/ Hole Pitch 2:115/115 Bohrung-Ø 1 [mm] / Bore Ø 1 [mm]:17 Bohrung-Ø 2 [mm] / Bore Ø 2 [mm]:17 Rohr-Ø [mm] / Pipe Ø [mm]:48 Molekularlager / Molecular Bearing Ergänzende Info : mit Lamellenring / Supplementary info: with multidisk ring	(1) (46) (45) (44) (20) (21) (55) (47) (28)	21458 02 	1 942 075
ALL TYPES					

















SCANIA

Serie 4 / 4-series









6x2

05.95 -

 19	Lenker, Radaufhängung / Track Control Arm	(1)		29395 01 ® 23184 01	1 942 147
	Querlenker / Control Arm	(51)			
	nicht verstellbar / not adjustable	(93)			
	Länge [mm] / Length [mm]:705	(45)			
	Lochabstand 1/Lochabstand 2 / Hole Pitch 1/ Hole Pitch 2:115	(44)			
	Bohrung-Ø 1 [mm] / Bore Ø 1 [mm]:17	(20)			
	Bohrung-Ø 2 [mm] / Bore Ø 2 [mm]:17	(21)			
	Rohr-Ø [mm] / Pipe Ø [mm]:42	(55)			
	Konusmaß [mm] / Cone Size [mm]:38	(36)			
	Molekularlager / Molecular Bearing	(47)			
ALL TYPES					









Pos						Ref.	
SCANIA							
Serie 4 / 4-series 6x2/4 05.95 -							
 1	Lenkstange / Centre Rod Assembly Schubstange / Push Rod einseitig verstellbar / Adjustable on one side Länge [mm] / Length [mm]:1053 Konusmaß [mm] / Cone Size [mm]:30 Rohr-Ø [mm] / Pipe Ø [mm]:50 mit Zubehör / with accessories Schrauben-/Mutternausführung: Kronenmutter und Splint / Bolt / Nut Version: Castellated Nut and Split Pin ALL TYPES			(2) (61) (70) (45) (36) (55) (90) (59)	14824 02 1 912 757  11505 03		
				LHD Lenkstockhebel zur 1. VA / Pitman arm to 1st front axle	(43)		
 1	Lenkstange / Centre Rod Assembly Schubstange / Push Rod einseitig verstellbar / Adjustable on one side Länge [mm] / Length [mm]:1059 Konusmaß [mm] / Cone Size [mm]:30 Rohr-Ø [mm] / Pipe Ø [mm]:52 mit Zubehör / with accessories Schrauben-/Mutternausführung: Kronenmutter und Splint / Bolt / Nut Version: Castellated Nut and Split Pin ALL TYPES			(2) (61) (70) (45) (36) (55) (90) (59)	21009 02 1 912 758  11505 03		
				RHD Lenkstockhebel zur 1. VA / Pitman arm to 1st front axle	(43)		
 3	Lenkstange / Centre Rod Assembly Schubstange / Push Rod nicht verstellbar / not adjustable Länge [mm] / Length [mm]:2179 Konusmaß [mm] / Cone Size [mm]:30 Rohr-Ø [mm] / Pipe Ø [mm]:62 mit Zubehör / with accessories Schrauben-/Mutternausführung: Kronenmutter und Splint / Bolt / Nut Version: Castellated Nut and Split Pin 124 L/420, 308-309 kW, 23,8 t 124 L/470, 345-346 kW			(2) (61) (93) (45) (36) (55) (90) (59)	21443 01 1 491 611  ▲		
				am Zwischenhebel / at the intermediate lever vom 1. zum 2. Zwischenhebel / from 1st to 2nd control arm Radstand von [mm] / Wheelbase, from [mm]:4500 Mot. DSC 12 05 Pritsche/Fahrgestell / Flatbed/Chassis Nicht bei Lufteinlass hinten, hoch. / Not with air inlet rear, top.	(67) (95) (54) (49) (48)		
 3	Lenkstange / Centre Rod Assembly Schubstange / Push Rod nicht verstellbar / not adjustable Länge [mm] / Length [mm]:2783 Konusmaß [mm] / Cone Size [mm]:30 Rohr-Ø [mm] / Pipe Ø [mm]:62 mit Zubehör / with accessories Schrauben-/Mutternausführung: Kronenmutter und Splint / Bolt / Nut Version: Castellated Nut and Split Pin 114 L/340, 10600 ccm, Sattelzugmaschine / Truck Tractor(56) 114 L/380, 280 kW, Sattelzugmaschine / Truck Tractor(56) 124 L/420, 308-309 kW, 23,8 t 124 L/470, 345-346 kW			(2) (61) (93) (45) (36) (55) (90) (59)	23494 01 2 007 274 		
				am Zwischenhebel / at the intermediate lever vom 1. zum 2. Zwischenhebel / from 1st to 2nd control arm Sattelzugmaschine / Truck Tractor Radstand bis [mm] / Wheelbase to [mm]:4100 Nicht bei Lufteinlass hinten, hoch. / Not with air inlet rear, top.	(67) (95) (56) (53) (48)		
 3	Lenkstange / Centre Rod Assembly Schubstange / Push Rod nicht verstellbar / not adjustable Länge [mm] / Length [mm]:2179 Konusmaß [mm] / Cone Size [mm]:30 Rohr-Ø [mm] / Pipe Ø [mm]:62 mit Zubehör / with accessories Schrauben-/Mutternausführung: Kronenmutter und Splint / Bolt / Nut Version: Castellated Nut and Split Pin 124 L/420, 308-309 kW, 23,8 t 124 L/470, 345-346 kW			(2) (61) (93) (45) (36) (55) (90) (59)	23502 01 1 788 522 		
				am Zwischenhebel / at the intermediate lever vom 1. zum 2. Zwischenhebel / from 1st to 2nd control arm Radstand von [mm] / Wheelbase, from [mm]:4500 Pritsche/Fahrgestell / Flatbed/Chassis Nicht bei Lufteinlass hinten, hoch. / Not with air inlet rear, top.	(67) (95) (54) (49) (48)		

SCANIA

Serie 4 / 4-series		6x2/4	05.95 -				
 3	Lenkstange / Centre Rod Assembly Schubstange / Push Rod nicht verstellbar / not adjustable Länge [mm] / Length [mm]:1206 Konusmaß [mm] / Cone Size [mm]:30 Rohr-Ø [mm] / Pipe Ø [mm]:38 mit Zubehör / with accessories Schrauben-/Mutternausführung: Kronenmutter und Splint / Bolt / Nut Version: Castellated Nut and Split Pin	(2) (61) (93) (45) (36) (55) (90) (59)		23504 01 1 385 763 			
 3	Lenkstange / Centre Rod Assembly Schubstange / Push Rod nicht verstellbar / not adjustable Länge [mm] / Length [mm]:1606 Konusmaß [mm] / Cone Size [mm]:30 Rohr-Ø [mm] / Pipe Ø [mm]:38 mit Zubehör / with accessories Schrauben-/Mutternausführung: Kronenmutter und Splint / Bolt / Nut Version: Castellated Nut and Split Pin	(2) (61) (93) (45) (36) (55) (90) (59)		23505 01 1 385 764 			
 3	Lenkstange / Centre Rod Assembly Schubstange / Push Rod nicht verstellbar / not adjustable Länge [mm] / Length [mm]:1806 Konusmaß [mm] / Cone Size [mm]:30 Rohr-Ø [mm] / Pipe Ø [mm]:38 mit Zubehör / with accessories Schrauben-/Mutternausführung: Kronenmutter und Splint / Bolt / Nut Version: Castellated Nut and Split Pin	(2) (61) (93) (45) (36) (55) (90) (59)		23506 01 1 385 765 			
 3	Lenkstange / Centre Rod Assembly Schubstange / Push Rod nicht verstellbar / not adjustable Länge [mm] / Length [mm]:2006 Konusmaß [mm] / Cone Size [mm]:30 Rohr-Ø [mm] / Pipe Ø [mm]:38 mit Zubehör / with accessories Schrauben-/Mutternausführung: Kronenmutter und Splint / Bolt / Nut Version: Castellated Nut and Split Pin	(2) (61) (93) (45) (36) (55) (90) (59)		23507 01 1 385 766 			











SCANIA

Serie 4 / 4-series	6x2/4	05.95 -	
---------------------------	--------------	----------------	--















	3	Lenkstange / Centre Rod Assembly Schubstange / Push Rod nicht verstellbar / not adjustable Länge [mm] / Length [mm]:601 Konusmaß [mm] / Cone Size [mm]:26 Rohr-Ø [mm] / Pipe Ø [mm]:42 mit Zubehör / with accessories Schrauben-/Mutterausführung: Kronenmutter und Splint / Bolt / Nut Version: Castellated Nut and Split Pin	(2) (61) (93) (45) (36) (55) (90) (59)	25074 02 	1 869 413
		114 L/340, 10600 ccm, Sattelzugmaschine / Truck Tractor(56) 03.98 - 114 L/380, 280 kW, Sattelzugmaschine / Truck Tractor(56) 03.98 - 124 L/420, 308-309 kW, 23,8 t 05.96 - 124 L/470, 345-346 kW 01.00 - 144 L/460, Sattelzugmaschine / Truck Tractor(56) 11.95 - 144 L/530, Sattelzugmaschine / Truck Tractor(56) 11.95 - 164 L/580, 426-427 kW 01.00 -		LHD am Zwischenhebel / at the intermediate lever Lenkstockhebel zum Zwischenhebel / Pitman Arm to 1st control arm	(67) (41)
	3	Lenkstange / Centre Rod Assembly Schubstange / Push Rod einseitig verstellbar / Adjustable on one side Länge [mm] / Length [mm]:438,5 Konusmaß [mm] / Cone Size [mm]:26 Konusmaß [mm] / Cone Size [mm]:30 Rohr-Ø [mm] / Pipe Ø [mm]:40 mit Zubehör / with accessories Schrauben-/Mutterausführung: Kronenmutter und Splint / Bolt / Nut Version: Castellated Nut and Split Pin	(2) (61) (70) (45) (36) (36) (55) (90) (59)	25139 02 	1 394 884 11505 03
		114 L/340, 10600 ccm, Sattelzugmaschine / Truck Tractor(56) 03.98 - 114 L/380, 280 kW, Sattelzugmaschine / Truck Tractor(56) 03.98 - 124 L/420, 308-309 kW, 23,8 t 05.96 - 124 L/470, 345-346 kW 01.00 - 144 L/460, Sattelzugmaschine / Truck Tractor(56) 11.95 - 144 L/530, Sattelzugmaschine / Truck Tractor(56) 11.95 - 164 L/580, 426-427 kW 01.00 -		RHD am Zwischenhebel / at the intermediate lever Lenkstange an Zwischenhebel 1 / Steering Rod at control arm 1 für Fahrzeuge mit gelenkter Vorlaufachse / for vehicles with hinged leading axle	(67) (39) (74)
	3	Lenkstange / Centre Rod Assembly Schubstange / Push Rod nicht verstellbar / not adjustable Länge [mm] / Length [mm]:2179 Rohr-Ø [mm] / Pipe Ø [mm]:60 Konusmaß [mm] / Cone Size [mm]:30 mit Zubehör / with accessories Schrauben-/Mutterausführung: Kronenmutter und Splint / Bolt / Nut Version: Castellated Nut and Split Pin	(2) (61) (93) (45) (55) (36) (90) (59)	29389 01 	1 759 692
		114 L/340, 10600 ccm, Sattelzugmaschine / Truck Tractor(56) 03.98 - 114 L/380, 280 kW, Sattelzugmaschine / Truck Tractor(56) 03.98 - 124 L/420, 308-309 kW, 23,8 t 05.96 - 124 L/470, 345-346 kW 01.00 -		am Zwischenhebel / at the intermediate lever vom 1. zum 2. Zwischenhebel / from 1st to 2nd control arm Radstand von [mm] / Wheelbase, from [mm]:4500 Produktionsort: Lateinamerika / Production location: Latin America	(67) (95) (54) (50)
	3	Lenkstange / Centre Rod Assembly Schubstange / Push Rod nicht verstellbar / not adjustable Länge [mm] / Length [mm]:1006 Rohr-Ø [mm] / Pipe Ø [mm]:36 Konusmaß [mm] / Cone Size [mm]:30 mit Zubehör / with accessories Schrauben-/Mutterausführung: Kronenmutter und Splint / Bolt / Nut Version: Castellated Nut and Split Pin	(2) (61) (93) (45) (55) (36) (90) (59)	29390 01 	1 765 379
		114 L/340, 10600 ccm, Sattelzugmaschine / Truck Tractor(56) 03.98 - 114 L/380, 280 kW, Sattelzugmaschine / Truck Tractor(56) 03.98 - 124 L/420, 308-309 kW, 23,8 t 05.96 - 124 L/470, 345-346 kW 01.00 - 144 L/460, Sattelzugmaschine / Truck Tractor(56) 11.95 - 144 L/530, Sattelzugmaschine / Truck Tractor(56) 11.95 - 164 L/580, 426-427 kW 01.00 -		vom 2. zum 3. Zwischenhebel / from 2nd to 3rd control arm am Zwischenhebel / at the intermediate lever für Links-/Rechtslenker / for left-/right-hand traffic Radstand [mm] / Wheelbase [mm]:4500 für Fahrzeuge mit gelenkter Vorlaufachse / for vehicles with hinged leading axle	(96) (67) (76) (52) (74)

SCANIA

Serie 4 / 4-series	6x2/4	05.95 -	
---------------------------	--------------	----------------	--

	3	Lenkstange / Centre Rod Assembly Schubstange / Push Rod nicht verstellbar / not adjustable Länge [mm] / Length [mm]:1406 Rohr-Ø [mm] / Pipe Ø [mm]:38 Konusmaß [mm] / Cone Size [mm]:30 mit Zubehör / with accessories Schrauben-/Mutternausführung: Kronenmutter und Splint / Bolt / Nut Version: Castellated Nut and Split Pin	(2) (61) (93) (45) (55) (36) (90) (59)	29391 01 1 765 380 	
		114 L/340, 10600 ccm, Sattelzugmaschine / Truck Tractor(56) 03.98 - 114 L/380, 280 kW, Sattelzugmaschine / Truck Tractor(56) 03.98 - 124 L/420, 308-309 kW, 23,8 t 05.96 - 124 L/470, 345-346 kW 01.00 - 144 L/460, Sattelzugmaschine / Truck Tractor(56) 11.95 - 144 L/530, Sattelzugmaschine / Truck Tractor(56) 11.95 - 164 L/580, 426-427 kW 01.00 -		vom 2. zum 3. Zwischenhebel / from 2nd to 3rd control arm am Zwischenhebel / at the intermediate lever Radstand [mm] / Wheelbase [mm]:4900 für Links-/Rechtslenker / for left-/right-hand traffic für Fahrzeuge mit gelenkter Vorlaufachse / for vehicles with hinged leading axle	(96) (67) (52) (76) (74)
	3	Lenkstange / Centre Rod Assembly Schubstange / Push Rod nicht verstellbar / not adjustable Länge [mm] / Length [mm]:2179 Konusmaß [mm] / Cone Size [mm]:30 Rohr-Ø [mm] / Pipe Ø [mm]:62 mit Zubehör / with accessories Schrauben-/Mutternausführung: Kronenmutter und Splint / Bolt / Nut Version: Castellated Nut and Split Pin	(2) (61) (93) (45) (36) (55) (90) (59)	36378 01 1 423 008 	
		114 L/340, 10600 ccm, Sattelzugmaschine / Truck Tractor(56) 03.98 - 114 L/380, 280 kW, Sattelzugmaschine / Truck Tractor(56) 03.98 - 124 L/420, 308-309 kW, 23,8 t 05.96 - 124 L/470, 345-346 kW 01.00 - 164 L/580, 426-427 kW 01.00 -		am Zwischenhebel / at the intermediate lever Lenkstange an Zwischenhebel 2 / Steering Rod at control arm 2 für Links-/Rechtslenker / for left-/right-hand traffic Fahrerhaus-ID / Driver Cab ID:R Pritsche/Fahrgestell / Flatbed/Chassis Radstand von [mm] / Wheelbase, from [mm]:4500 Radstand bis [mm] / Wheelbase to [mm]:5500	(67) (40) (76) (29) (49) (54) (53)
	4	Spurstangenkopf / Tie Rod End am Lenkzylinder / at steering cylinder Länge [mm] / Length [mm]:115 mit Innengewinde / with internal thread mit Rechtsgewinde / with right-hand thread Gewindemaß / Thread Size:M26x1,5 Konusmaß [mm] / Cone Size [mm]:26 mit Zubehör / with accessories Schrauben-/Mutternausführung: Kronenmutter und Splint / Bolt / Nut Version: Castellated Nut and Split Pin	(6) (66) (45) (84) (87) (31) (36) (90) (59)	38269 01 1 394 447 	
		ALL TYPES		LHD am Lenkzylinder / at steering cylinder für OE-Nummer / for OE number 1 371 320 für Fahrzeuge mit gelenkter Nachlaufachse / for vehicles with hinged trailing axle	(66) (78) (73)
	6	Spurstange / Rod Assembly Führungsstange / Guide Rod beidseitig verstellbar / Adjustable on both sides Länge [mm] / Length [mm]:1736 Konusmaß [mm] / Cone Size [mm]:30 Rohr-Ø [mm] / Pipe Ø [mm]:40 mit Zubehör / with accessories Schrauben-/Mutternausführung: Kronenmutter und Splint / Bolt / Nut Version: Castellated Nut and Split Pin	(5) (30) (69) (45) (36) (55) (90) (59)	19866 01  11505 03 11492 03	
		ALL TYPES		Achslast [t] / Axle Load [t]:8,0 Scheibenbremse / Disc Brake mit Parabelfeder / with parabolic spring	(13) (57) (86)
		ALL TYPES		Achslast [t] / Axle Load [t]:6,0 Achslast [t] / Axle Load [t]:9,0	(13) (13)
	6	Spurstange / Rod Assembly Führungsstange / Guide Rod einseitig verstellbar / Adjustable on one side Länge [mm] / Length [mm]:1743 Konusmaß [mm] / Cone Size [mm]:30 Rohr-Ø [mm] / Pipe Ø [mm]:50 mit Zubehör / with accessories Schrauben-/Mutternausführung: selbstsichernde Mutter / Bolt / Nut Version: Self-locking Nut	(5) (30) (70) (45) (36) (55) (90) (60)	37247 01 2 113 903  25353 01 37235 01	
		ALL TYPES		Achslast [t] / Axle Load [t]:7,0	(13)

SCANIA



Serie 4 / 4-series		6x2/4	05.95 -		
	<div>6</div>	<div>Spurstange / Rod Assembly Führungsstange / Guide Rod einseitig verstellbar / Adjustable on one side Länge [mm] / Length [mm]:1743 Konusmaß [mm] / Cone Size [mm]:30 Rohr-Ø [mm] / Pipe Ø [mm]:62 mit Zubehör / with accessories Schrauben-/Mutterausführung: Kronenmutter und Splint / Bolt / Nut Version: Castellated Nut and Split Pin</div>	<div>(5) (30) (70) (45) (36) (55) (90) (59)</div>	<div>37547 01 37235 01 ▲ 21440 01</div> 	<div>1 897 333</div>
ALL TYPES			Achslast [t] / Axle Load [t]:8,0		(13)
	<div>12</div>	<div>Lenker, Radaufhängung / Track Control Arm Längslenker / Trailing Arm Länge [mm] / Length [mm]:752 Lochabstand 1/Lochabstand 2 / Hole Pitch 1/ Hole Pitch 2:115/115 Bohrung-Ø 1 [mm] / Bore Ø 1 [mm]:17 Bohrung-Ø 2 [mm] / Bore Ø 2 [mm]:17 Rohr-Ø [mm] / Pipe Ø [mm]:48 Molekularlager / Molecular Bearing Ergänzende Info : mit Lamellenring / Supplementary info: with multidisk ring</div>	<div>(1) (46) (45) (44) (20) (21) (55) (47) (28)</div>	<div>21458 02</div> 	<div>1 942 075</div>
ALL TYPES					
	<div>19</div>	<div>Lenker, Radaufhängung / Track Control Arm Querlenker / Control Arm nicht verstellbar / not adjustable Länge [mm] / Length [mm]:705 Lochabstand 1/Lochabstand 2 / Hole Pitch 1/ Hole Pitch 2:115 Bohrung-Ø 1 [mm] / Bore Ø 1 [mm]:17 Bohrung-Ø 2 [mm] / Bore Ø 2 [mm]:17 Rohr-Ø [mm] / Pipe Ø [mm]:42 Konusmaß [mm] / Cone Size [mm]:38 Molekularlager / Molecular Bearing</div>	<div>(1) (51) (93) (45) (44) (20) (21) (55) (36) (47)</div>	<div>29395 01 ® 23184 01</div> 	<div>1 942 147</div>
ALL TYPES					
	<div>22</div>	<div>Lenkstange / Centre Rod Assembly Schubstange / Push Rod beidseitig verstellbar / Adjustable on both sides Länge [mm] / Length [mm]:435 Konusmaß [mm] / Cone Size [mm]:30 Rohr-Ø [mm] / Pipe Ø [mm]:38 mit Zubehör / with accessories Schrauben-/Mutterausführung: Kronenmutter und Splint / Bolt / Nut Version: Castellated Nut and Split Pin</div>	<div>(2) (61) (69) (45) (36) (55) (90) (59)</div>	<div>21455 01 ▲ 11492 03 ▲ 21440 01</div> 	<div>1 343 283</div>
<div>114 L/340, 10600 ccm, Sattelzugmaschine / Truck Tractor(56) 03.98 - 114 L/380, 280 kW, Sattelzugmaschine / Truck Tractor(56) 03.98 - 124 L/420, 308-309 kW, 23,8 t 05.96 - 124 L/470, 345-346 kW 01.00 - 144 L/460, Sattelzugmaschine / Truck Tractor(56) 11.95 - 144 L/530, Sattelzugmaschine / Truck Tractor(56) 11.95 - 164 L/580, 426-427 kW 01.00 -</div>			Lenkstange an Lenkspurhebel / Steering Rod at track-rod arm für Fahrzeuge mit gelenkter Vorlaufachse / for vehicles with hinged leading axle		<div>(38) (74)</div>
	<div>5</div>	<div>Spurstangenkopf / Tie Rod End am Lenkzylinder / at steering cylinder Länge [mm] / Length [mm]:90 Innengewinde / Inner Thread mit Rechtsgewinde / with right-hand thread Gewindemaß / Thread Size:M26x1,5 Konusmaß [mm] / Cone Size [mm]:30 mit Zubehör / with accessories Schrauben-/Mutterausführung: Kronenmutter und Splint / Bolt / Nut Version: Castellated Nut and Split Pin</div>	<div>(6) (66) (45) (32) (87) (31) (36) (90) (59)</div>	<div>38272 01</div> 	<div>1 394 444</div>
ALL TYPES			für Fahrzeuge mit gelenkter Nachlaufachse / for vehicles with hinged trailing axle		(73)
	<div>5</div>	<div>Spurstangenkopf / Tie Rod End am Lenkzylinder / at steering cylinder Länge [mm] / Length [mm]:75 Gewindemaß / Thread Size:M26x1,5 Innengewinde / Inner Thread mit Rechtsgewinde / with right-hand thread Konusmaß [mm] / Cone Size [mm]:30 mit Zubehör / with accessories</div>	<div>(6) (66) (45) (31) (32) (87) (36) (90)</div>	<div>38273 01</div> 	<div>1 394 443</div>
ALL TYPES			für Fahrzeuge mit gelenkter Nachlaufachse / for vehicles with hinged trailing axle		(73)

SCANIA

Serie 4 / 4-series







6x2/4

05.95 -

	Spurstangenkopf / Tie Rod End am Lenkzylinder / at steering cylinder Länge [mm] / Length [mm]:75 Konusmaß [mm] / Cone Size [mm]:26 Innengewinde [mm] / Inner thread [mm]:M26x1,5 mit Rechtsgewinde / with right-hand thread mit Zubehör / with accessories Schrauben-/Mutterausführung: Kronenmutter und Splint / Bolt / Nut Version: Castellated Nut and Split Pin	(6) (66) (45) (36) (33) (87) (90) (59)	<div>37483 011 394 446</div> 	
	ALL TYPES		für OE-Nummer / for OE number 1 371 320 für Fahrzeuge mit gelenkter Nachlaufachse / for vehicles with hinged trailing axle	(78) (73)





SCANIA

Serie 4 / 4-series		6x4	05.95 -		
 1	Lenkstange / Centre Rod Assembly Schubstange / Push Rod einseitig verstellbar / Adjustable on one side Länge [mm] / Length [mm]:1053 Konusmaß [mm] / Cone Size [mm]:30 Rohr-Ø [mm] / Pipe Ø [mm]:50 mit Zubehör / with accessories Schrauben-/Mutternausführung: Kronenmutter und Splint / Bolt / Nut Version: Castellated Nut and Split Pin	(2) (61) (70) (45) (36) (55) (90) (59)		14824 02 ▲ 11505 03	1 912 757
	ALL TYPES		LHD Lenkstockhebel zur 1. VA / Pitman arm to 1st front axle		(43)
 1	Lenkstange / Centre Rod Assembly Schubstange / Push Rod einseitig verstellbar / Adjustable on one side Länge [mm] / Length [mm]:1059 Konusmaß [mm] / Cone Size [mm]:30 Rohr-Ø [mm] / Pipe Ø [mm]:52 mit Zubehör / with accessories Schrauben-/Mutternausführung: Kronenmutter und Splint / Bolt / Nut Version: Castellated Nut and Split Pin	(2) (61) (70) (45) (36) (55) (90) (59)		21009 02 ▲ 11505 03	1 912 758
	ALL TYPES		RHD Lenkstockhebel zur 1. VA / Pitman arm to 1st front axle		(43)
 6	Spurstange / Rod Assembly Führungsstange / Guide Rod beidseitig verstellbar / Adjustable on both sides Länge [mm] / Length [mm]:1736 Konusmaß [mm] / Cone Size [mm]:30 Rohr-Ø [mm] / Pipe Ø [mm]:40 mit Zubehör / with accessories Schrauben-/Mutternausführung: Kronenmutter und Splint / Bolt / Nut Version: Castellated Nut and Split Pin	(5) (30) (69) (45) (36) (55) (90) (59)		19866 01 ▲ 11505 03 ▲ 11492 03	
	ALL TYPES		Achslast [t] / Axle Load [t]:8,0 Scheibenbremse / Disc Brake mit Parabelfeder / with parabolic spring		(13) (57) (86)
	ALL TYPES		Achslast [t] / Axle Load [t]:6,0 Achslast [t] / Axle Load [t]:9,0		(13) (13)
 6	Spurstange / Rod Assembly Führungsstange / Guide Rod einseitig verstellbar / Adjustable on one side Länge [mm] / Length [mm]:1743 Konusmaß [mm] / Cone Size [mm]:30 Rohr-Ø [mm] / Pipe Ø [mm]:50 mit Zubehör / with accessories Schrauben-/Mutternausführung: selbstsichernde Mutter / Bolt / Nut Version: Self-locking Nut	(5) (30) (70) (45) (36) (55) (90) (60)		37247 01 ▲ 25353 01 37235 01	2 113 903
	ALL TYPES		Achslast [t] / Axle Load [t]:7,0		(13)
 6	Spurstange / Rod Assembly Führungsstange / Guide Rod einseitig verstellbar / Adjustable on one side Länge [mm] / Length [mm]:1743 Konusmaß [mm] / Cone Size [mm]:30 Rohr-Ø [mm] / Pipe Ø [mm]:62 mit Zubehör / with accessories Schrauben-/Mutternausführung: Kronenmutter und Splint / Bolt / Nut Version: Castellated Nut and Split Pin	(5) (30) (70) (45) (36) (55) (90) (59)		37547 01 37235 01 ▲ 21440 01	1 897 333
	ALL TYPES		Achslast [t] / Axle Load [t]:8,0		(13)
 12	Lenker, Radaufhängung / Track Control Arm Längslenker / Trailing Arm Länge [mm] / Length [mm]:752 Lochabstand 1/Lochabstand 2 / Hole Pitch 1/ Hole Pitch 2:115/115 Bohrung-Ø 1 [mm] / Bore Ø 1 [mm]:17 Bohrung-Ø 2 [mm] / Bore Ø 2 [mm]:17 Rohr-Ø [mm] / Pipe Ø [mm]:48 Molekularlager / Molecular Bearing Ergänzende Info : mit Lamellenring / Supplementary info: with multidisk ring	(1) (46) (45) (44) (20) (21) (55) (47) (28)		21458 02	1 942 075
	ALL TYPES				

SCANIA

Serie 4 / 4-series 6x4 05.95 -



 19	Lenker, Radaufhängung / Track Control Arm	(1)		29395 01 ® 23184 01	1 942 147
	Querlenker / Control Arm	(51)			
	nicht verstellbar / not adjustable	(93)			
	Länge [mm] / Length [mm]:705	(45)			
	Lochabstand 1/Lochabstand 2 / Hole Pitch 1/ Hole Pitch 2:115	(44)			
	Bohrung-Ø 1 [mm] / Bore Ø 1 [mm]:17	(20)			
	Bohrung-Ø 2 [mm] / Bore Ø 2 [mm]:17	(21)			
	Rohr-Ø [mm] / Pipe Ø [mm]:42	(55)			
	Konusmaß [mm] / Cone Size [mm]:38	(36)			
	Molekularlager / Molecular Bearing	(47)			
ALL TYPES					



Serie 4 / 4-series

6x4

05.95 -

10	Lenker, Radaufhängung / Track Control Arm	(1)	23008 01 1 367 282 ® 19893 01
	Längslenker / Trailing Arm	(46)	
	Länge [mm] / Length [mm]:540	(45)	
	Lochabstand 1/Lochabstand 2 / Hole Pitch 1/ Hole Pitch 2:115/115	(44)	
	Bohrung-Ø 1 [mm] / Bore Ø 1 [mm]:17	(20)	
	Bohrung-Ø 2 [mm] / Bore Ø 2 [mm]:17	(21)	
	Rohr-Ø [mm] / Pipe Ø [mm]:46	(55)	
	Molekularlager / Molecular Bearing	(47)	
	94 C/260, Kipper / Dump Truck(34)	12.96 -	
	94 C/260, Pritsche/Fahrgestell / Flatbed/Chassis(49)	12.96 -	
	94 C/300, 220-221 kW	08.96 -	
	94 C/300, 221 kW, 9000 ccm	01.99 - 09.04	
	94 C/300, 221 kW, 8970 ccm	01.99 - 09.04	
	94 C/310, 8970 ccm	01.96 - 12.99	Doppelachsaggregat / Tandem-axle Assembly (26) Blattfeder / Leaf spring (19) Achsausführung / Axle Version:BT 201, 2x AD1300 (10) Achslast 1.HA [t] / Axle load 1st rear axle [t]:13 (11) Achslast 2.HA [t] / Axle load 2nd rear axle [t]:13 (12)
	94 C/310, 9000 ccm, Kipper / Dump Truck(34)	08.96 -	
	94 C/310, 9000 ccm, Pritsche/Fahrgestell / Flatbed/Chassis(49)	08.96 -	
	94 C/310, 8867 ccm, Pritsche/Fahrgestell / Flatbed/Chassis(49)	01.05 -	
	94 C/310, 8867 ccm, Sattelzugmaschine / Truck Tractor(56)	01.05 -	
	94 G/260	01.96 - 09.04	->Chass. 1280184 SSS ->Chass. 4471602 SNL ->Chass. 9069959 SAN ->Chass. 3533626 SLA Getr. / GBox: GA852
	94 G/300	01.99 - 09.04	
	94 G/310, 8970 ccm	01.96 - 12.99	
	94 G/310, 9000 ccm	08.96 -	
	94 L/300	01.99 - 09.04	
	94 L/310, Pritsche/Fahrgestell / Flatbed/Chassis(49)	08.96 -	
	94 L/310, Sattelzugmaschine / Truck Tractor(56)	08.96 -	
	114 C/330, 237-243 kW	05.96 -	
	114 C/330, 242 kW	01.99 - 09.04	
	114 C/340, 10600 ccm, Betonmischer / Concrete Mixer(17)	05.96 -	
	114 C/340, 11000 ccm, Kipper / Dump Truck(34)	05.96 -	
	114 C/340, 11000 ccm, Pritsche/Fahrgestell / Flatbed/Chassis(49)	05.96 -	
	114 C/340, 11000 ccm, Sattelzugmaschine / Truck Tractor(56)	05.96 -	
	114 C/340, 10600 ccm, Kipper / Dump Truck(34)	03.98 -	
	114 C/340, 10600 ccm, Pritsche/Fahrgestell / Flatbed/Chassis(49)	03.98 -	
	114 C/340, 10600 ccm, Sattelzugmaschine / Truck Tractor(56)	03.98 -	
	114 C/360	03.98 - 12.05	
	114 C/380, 279-280 kW	03.98 -	
	114 C/380, 280 kW, 10,6 t	03.98 -	
	114 C/380, 280 kW, 26 t, Pritsche/Fahrgestell / Flatbed/Chassis(49)	03.98 -	
	114 C/380, 280 kW, 26 t, Sattelzugmaschine / Truck Tractor(56)	03.98 -	
	114 G/340, 11000 ccm, Pritsche/Fahrgestell / Flatbed/Chassis(49)	05.96 -	
	114 G/340, 11000 ccm, Sattelzugmaschine / Truck Tractor(56)	05.96 -	
	114 G/340, 10600 ccm, Pritsche/Fahrgestell / Flatbed/Chassis(49)	03.98 -	
	114 G/340, 10600 ccm, Sattelzugmaschine / Truck Tractor(56)	03.98 -	
	114 G/380, Pritsche/Fahrgestell / Flatbed/Chassis(49)	03.98 -	
	114 G/380, Sattelzugmaschine / Truck Tractor(56)	03.98 -	
	114 L/340, 10640 ccm	01.96 - 09.04	
	114 L/340, 11000 ccm	05.96 -	
	114 L/340, 10600 ccm	03.98 -	
	114 L/380, 279 kW	01.96 - 09.04	
	114 L/380, 280 kW	03.98 -	
	124 C/360, Betonmischer / Concrete Mixer(17)	05.96 -	
	124 C/360, Kipper / Dump Truck(34)	09.96 -	
	124 C/360, Pritsche/Fahrgestell / Flatbed/Chassis(49)	09.96 -	
	124 C/360, Sattelzugmaschine / Truck Tractor(56)	09.96 -	
	124 C/400, Kipper / Dump Truck(34)	09.96 -	
	124 C/400, Pritsche/Fahrgestell / Flatbed/Chassis(49)	09.96 -	
	124 C/400, Sattelzugmaschine / Truck Tractor(56)	09.96 -	
	124 C/420, Pritsche/Fahrgestell / Flatbed/Chassis(49)	05.96 -	
	124 C/420, Sattelzugmaschine / Truck Tractor(56)	05.96 -	
	124 C/440	01.99 - 09.04	
	124 C/470, 345-346 kW	01.00 -	
	124 C/470, 346 kW	01.99 - 09.04	
	124 G/360, Pritsche/Fahrgestell / Flatbed/Chassis(49)	05.96 -	
	124 G/360, Sattelzugmaschine / Truck Tractor(56)	05.96 -	
	124 G/400, Pritsche/Fahrgestell / Flatbed/Chassis(49)	05.96 -	
	124 G/400, Sattelzugmaschine / Truck Tractor(56)	05.96 -	
	124 G/420, Pritsche/Fahrgestell / Flatbed/Chassis(49)	05.96 -	
	124 G/420, Sattelzugmaschine / Truck Tractor(56)	05.96 -	

SCANIA



6x4

05.95 -

[illegible]



SCANIA

Serie 4 / 4-series	6x4	05.95 -	
---------------------------	------------	----------------	--

 <div>10</div>	<div>Lenker, Radaufhängung / Track Control Arm</div> <div>Längslenker / Trailing Arm</div> <div>Länge [mm] / Length [mm]:540</div> <div>Lochabstand 1/Lochabstand 2 / Hole Pitch 1/ Hole Pitch 2:115/115</div> <div>Bohrung-Ø 1 [mm] / Bore Ø 1 [mm]:17</div> <div>Bohrung-Ø 2 [mm] / Bore Ø 2 [mm]:17</div> <div>Rohr-Ø [mm] / Pipe Ø [mm]:46</div> <div>Molekularlager / Molecular Bearing</div>	<div>(1)</div> <div>(46)</div> <div>(45)</div> <div>(44)</div> <div>(20)</div> <div>(21)</div> <div>(55)</div> <div>(47)</div>	<div>23008 01</div> <div>® 19893 01</div> <div></div>	
	<div>T 124 G/400, Pritsche/Fahrgestell / Flatbed/Chassis(49)03.97 -</div> <div>T 124 G/400, Sattelzugmaschine / Truck Tractor(56)03.97 -</div> <div>T 124 G/420, Pritsche/Fahrgestell / Flatbed/Chassis(49)05.96 -</div> <div>T 124 G/420, Sattelzugmaschine / Truck Tractor(56)09.97 -</div> <div>T 124 L/36009.95 -</div> <div>T 124 L/40005.96 -</div> <div>T 124 L/42009.97 -</div> <div>T 144 C/460, Pritsche/Fahrgestell / Flatbed/Chassis(49)09.95 -</div> <div>T 144 C/460, Sattelzugmaschine / Truck Tractor(56)09.95 -</div> <div>T 144 C/530, Pritsche/Fahrgestell / Flatbed/Chassis(49)09.95 -</div> <div>T 144 C/530, Sattelzugmaschine / Truck Tractor(56)09.95 -</div> <div>T 144 G/460, Pritsche/Fahrgestell / Flatbed/Chassis(49)03.97 -</div> <div>T 144 G/460, Sattelzugmaschine / Truck Tractor(56)03.97 -</div> <div>T 144 G/530, Pritsche/Fahrgestell / Flatbed/Chassis(49)03.97 -</div> <div>T 144 G/530, Sattelzugmaschine / Truck Tractor(56)03.97 -</div> <div>T 144 L/46009.95 -</div> <div>T 144 L/53009.95 -</div>	<div></div> <div>Doppelachsaggregat / Tandem-axle Assembly</div> <div>Blattfeder / Leaf spring</div> <div>Achsausführung / Axle Version:BT 201, 2x AD1300</div> <div>Achslast 1.HA [t] / Axle load 1st rear axle [t]:13</div> <div>Achslast 2.HA [t] / Axle load 2nd rear axle [t]:13</div> <div>->Chass. 1280184 SSS</div> <div>->Chass. 4471602 SNL</div> <div>->Chass. 9069959 SAN</div> <div>->Chass. 3533626 SLA</div> <div>Getr. / GBox: GA852</div>	<div>(26)</div> <div>(19)</div> <div>(10)</div> <div>(11)</div> <div>(12)</div>	

SCANIA

Serie 4 / 4-series	6x4	05.95 -	
---------------------------	------------	----------------	--

	10	Lenker, Radaufhängung / Track Control Arm	(1)	23008 01	1 367 282
		Längslenker / Trailing Arm	(46)	® 19893 01	
		Länge [mm] / Length [mm]:540	(45)		
		Lochabstand 1/Lochabstand 2 / Hole Pitch 1/ Hole Pitch 2:115/115	(44)		
		Bohrung-Ø 1 [mm] / Bore Ø 1 [mm]:17	(20)		
		Bohrung-Ø 2 [mm] / Bore Ø 2 [mm]:17	(21)		
		Rohr-Ø [mm] / Pipe Ø [mm]:46	(55)		
		Molekularlager / Molecular Bearing	(47)		
		94 C/260, Kipper / Dump Truck(34)	12.96 -		
		94 C/260, Pritsche/Fahrgestell / Flatbed/Chassis(49)	12.96 -		
		94 C/300, 220-221 kW	08.96 -		
		94 C/300, 221 kW, 9000 ccm	01.99 - 09.04		
		94 C/300, 221 kW, 8970 ccm	01.99 - 09.04		
		94 C/310, 8970 ccm	01.96 - 12.99		
		94 C/310, 9000 ccm, Kipper / Dump Truck(34)	08.96 -		
		94 C/310, 9000 ccm, Pritsche/Fahrgestell / Flatbed/Chassis(49)	08.96 -		
		94 C/310, 8867 ccm, Pritsche/Fahrgestell / Flatbed/Chassis(49)	01.05 -		
		94 C/310, 8867 ccm, Sattelzugmaschine / Truck Tractor(56)	01.05 -		
		94 G/260	01.96 - 09.04		
		94 G/300	01.99 - 09.04		
		94 G/310, 8970 ccm	01.96 - 12.99		
		94 G/310, 9000 ccm	08.96 -		
		94 L/300	01.99 - 09.04		
		94 L/310, Pritsche/Fahrgestell / Flatbed/Chassis(49)	08.96 -		
		94 L/310, Sattelzugmaschine / Truck Tractor(56)	08.96 -		
		114 C/330, 237-243 kW	05.96 -		
		114 C/330, 242 kW	01.99 - 09.04		
		114 C/340, 10600 ccm, Betonmischer / Concrete Mixer(17)	05.96 -		
		114 C/340, 11000 ccm, Kipper / Dump Truck(34)	05.96 -		
		114 C/340, 11000 ccm, Pritsche/Fahrgestell / Flatbed/Chassis(49)	05.96 -		
		114 C/340, 11000 ccm, Sattelzugmaschine / Truck Tractor(56)	05.96 -		
		114 C/340, 10600 ccm, Kipper / Dump Truck(34)	03.98 -		
		114 C/340, 10600 ccm, Pritsche/Fahrgestell / Flatbed/Chassis(49)	03.98 -		
		114 C/340, 10600 ccm, Sattelzugmaschine / Truck Tractor(56)	03.98 -		
		114 C/360	03.98 - 12.05		
		114 C/380, 279-280 kW	03.98 -		
		114 C/380, 280 kW, 10,6 t	03.98 -		
		114 C/380, 280 kW, 26 t, Pritsche/Fahrgestell / Flatbed/Chassis(49)	03.98 -		
		114 C/380, 280 kW, 26 t, Sattelzugmaschine / Truck Tractor(56)	03.98 -		
		114 G/340, 11000 ccm, Pritsche/Fahrgestell / Flatbed/Chassis(49)	05.96 -		
		114 G/340, 11000 ccm, Sattelzugmaschine / Truck Tractor(56)	05.96 -		
		114 G/340, 10600 ccm, Pritsche/Fahrgestell / Flatbed/Chassis(49)	03.98 -		
		114 G/340, 10600 ccm, Sattelzugmaschine / Truck Tractor(56)	03.98 -		
		114 G/380, Pritsche/Fahrgestell / Flatbed/Chassis(49)	03.98 -		
		114 G/380, Sattelzugmaschine / Truck Tractor(56)	03.98 -		
		114 L/340, 10640 ccm	01.96 - 09.04		
		114 L/340, 11000 ccm	05.96 -		
		114 L/340, 10600 ccm	03.98 -		
		114 L/380, 279 kW	01.96 - 09.04		
		114 L/380, 280 kW	03.98 -		
		124 C/360, Betonmischer / Concrete Mixer(17)	05.96 -		
		124 C/360, Kipper / Dump Truck(34)	09.96 -		
		124 C/360, Pritsche/Fahrgestell / Flatbed/Chassis(49)	09.96 -		
		124 C/360, Sattelzugmaschine / Truck Tractor(56)	09.96 -		
		124 C/400, Kipper / Dump Truck(34)	09.96 -		
		124 C/400, Pritsche/Fahrgestell / Flatbed/Chassis(49)	09.96 -		
		124 C/400, Sattelzugmaschine / Truck Tractor(56)	09.96 -		
		124 C/420, Pritsche/Fahrgestell / Flatbed/Chassis(49)	05.96 -		
		124 C/420, Sattelzugmaschine / Truck Tractor(56)	05.96 -		
		124 C/440	01.99 - 09.04		
		124 C/470, 345-346 kW	01.00 -		
		124 C/470, 346 kW	01.99 - 09.04		
		124 G/360, Pritsche/Fahrgestell / Flatbed/Chassis(49)	05.96 -		
		124 G/360, Sattelzugmaschine / Truck Tractor(56)	05.96 -		
		124 G/400, Pritsche/Fahrgestell / Flatbed/Chassis(49)	05.96 -		
		124 G/400, Sattelzugmaschine / Truck Tractor(56)	05.96 -		
		124 G/420, Pritsche/Fahrgestell / Flatbed/Chassis(49)	05.96 -		
		124 G/420, Sattelzugmaschine / Truck Tractor(56)	05.96 -		





Doppelachsaggregat / Tandem-axle Assembly (26)
 Blattfeder / Leaf spring (19)
 Achsausführung / Axle Version:BT 201, 2x AD1100P (10)
 Achslast 1.HA [t] / Axle load 1st rear axle [t]:11 (11)
 Achslast 2.HA [t] / Axle load 2nd rear axle [t]:11 (12)
 ->Chass. 1280184 SSS
 ->Chass. 4471602 SNL
 ->Chass. 9069959 SAN
 ->Chass. 3533626 SLA
 Getr. / GBox: GA852
 mit Parabelfeder / with parabolic spring (86)



Serie 4 / 4-series



6x4

05.95 -

10	Lenker, Radaufhängung / Track Control Arm	(1)	23008 01 1 367 282 ® 19893 01
	Längslenker / Trailing Arm	(46)	
	Länge [mm] / Length [mm]:540	(45)	
	Lochabstand 1/Lochabstand 2 / Hole Pitch 1/ Hole Pitch 2:115/115	(44)	
	Bohrung-Ø 1 [mm] / Bore Ø 1 [mm]:17	(20)	
	Bohrung-Ø 2 [mm] / Bore Ø 2 [mm]:17	(21)	
	Rohr-Ø [mm] / Pipe Ø [mm]:46	(55)	
	Molekularlager / Molecular Bearing	(47)	
	124 G/470, 345-346 kW, 11716 ccm	01.00 -	
	124 G/470, 345-346 kW, 11700 ccm	01.00 -	
	124 G/470, 346 kW	01.99 - 09.04	
	124 L/360, Pritsche/Fahrgestell / Flatbed/Chassis(49)	09.96 -	
	124 L/360, Sattelzugmaschine / Truck Tractor(56)	09.96 -	
	124 L/400, Pritsche/Fahrgestell / Flatbed/Chassis(49)	09.96 -	Doppelachsaggregat / Tandem-axle Assembly
	124 L/400, Sattelzugmaschine / Truck Tractor(56)	09.96 -	
	124 L/420, Pritsche/Fahrgestell / Flatbed/Chassis(49)	09.97 -	
	124 L/420, Sattelzugmaschine / Truck Tractor(56)	09.97 -	
	124 L/470, Pritsche/Fahrgestell / Flatbed/Chassis(49)	01.99 - 09.04	
	144 C/460, Kipper / Dump Truck(34)	09.96 -	Blattfeder / Leaf spring
	144 C/460, Pritsche/Fahrgestell / Flatbed/Chassis(49)	09.96 -	
	144 C/460, Sattelzugmaschine / Truck Tractor(56)	09.96 -	
	144 C/530, Kipper / Dump Truck(34)	09.96 -	
	144 C/530, Pritsche/Fahrgestell / Flatbed/Chassis(49)	09.96 -	
	144 C/530, Sattelzugmaschine / Truck Tractor(56)	09.96 -	Achsausführung / Axle Version:BT 201, 2x AD1100P
	144 G/460, Pritsche/Fahrgestell / Flatbed/Chassis(49)	04.96 -	
	144 G/460, Sattelzugmaschine / Truck Tractor(56)	04.96 -	
	144 G/530, Pritsche/Fahrgestell / Flatbed/Chassis(49)	04.96 -	
	144 G/530, Sattelzugmaschine / Truck Tractor(56)	04.96 -	
	144 L/460, Pritsche/Fahrgestell / Flatbed/Chassis(49)	11.95 -	Achslast 1.HA [t] / Axle load 1st rear axle [t]:11
	144 L/460, Sattelzugmaschine / Truck Tractor(56)	11.95 -	
	144 L/530, Pritsche/Fahrgestell / Flatbed/Chassis(49)	11.95 -	
	144 L/530, Sattelzugmaschine / Truck Tractor(56)	11.95 -	
	164 C/480, Kipper / Dump Truck(34)	05.00 -	
	164 C/480, Pritsche/Fahrgestell / Flatbed/Chassis(49)	05.00 -	Achslast 2.HA [t] / Axle load 2nd rear axle [t]:11
	164 C/480, Sattelzugmaschine / Truck Tractor(56)	05.00 -	
	164 C/580, 426 kW	05.00 -	
	164 C/580, 427 kW	01.96 - 09.04	
	164 G/480, Pritsche/Fahrgestell / Flatbed/Chassis(49)	01.00 -	
	164 G/480, Sattelzugmaschine / Truck Tractor(56)	01.00 -	->Chass. 1280184 SSS
	164 G/580, 426-427 kW	01.00 -	
	164 G/580, 426 kW	05.00 -	
	164 L/480, Pritsche/Fahrgestell / Flatbed/Chassis(49)	05.00 -	
	164 L/480, Sattelzugmaschine / Truck Tractor(56)	05.00 -	
	164 L/580, Pritsche/Fahrgestell / Flatbed/Chassis(49)	05.00 -	->Chass. 4471602 SNL
	164 L/580, Sattelzugmaschine / Truck Tractor(56)	05.00 -	
	T 94 C/260, Kipper / Dump Truck(34)	12.96 -	
	T 94 C/260, Pritsche/Fahrgestell / Flatbed/Chassis(49)	12.96 -	
	T 94 C/310, Kipper / Dump Truck(34)	09.96 -	
	T 94 C/310, Pritsche/Fahrgestell / Flatbed/Chassis(49)	09.96 -	->Chass. 9069959 SAN
	T 94 G/260	12.96 -	
	T 94 G/310	09.96 -	
	T 114 C/340, 11000 ccm, Pritsche/Fahrgestell / Flatbed/Chassis(49)	05.96 -	
	T 114 C/340, 10600 ccm, Sattelzugmaschine / Truck Tractor(56)	05.96 -	
	T 114 C/340, 10600 ccm, Kipper / Dump Truck(34)	03.98 -	->Chass. 3533626 SLA
	T 114 C/340, 11000 ccm, Kipper / Dump Truck(34)	03.98 -	
	T 114 C/340, 10600 ccm, Pritsche/Fahrgestell / Flatbed/Chassis(49)	03.98 -	
	T 114 C/380, Kipper / Dump Truck(34)	03.98 -	
	T 114 C/380, Pritsche/Fahrgestell / Flatbed/Chassis(49)	03.98 -	
	T 114 C/380, Sattelzugmaschine / Truck Tractor(56)	03.98 -	Getr. / GBox: GA852
	T 114 G/340, 11000 ccm, Pritsche/Fahrgestell / Flatbed/Chassis(49)	05.96 -	
	T 114 G/340, 11000 ccm, Sattelzugmaschine / Truck Tractor(56)	05.96 -	
	T 114 G/340, 10600 ccm	03.98 -	
	T 114 G/380, Pritsche/Fahrgestell / Flatbed/Chassis(49)	03.98 -	
	T 114 G/380, Sattelzugmaschine / Truck Tractor(56)	03.98 -	mit Parabelfeder / with parabolic spring
	T 114 L/380	03.98 -	
	T 124 C/360, Kipper / Dump Truck(34)	09.95 -	
	T 124 C/360, Pritsche/Fahrgestell / Flatbed/Chassis(49)	09.95 -	
	T 124 C/360, Sattelzugmaschine / Truck Tractor(56)	09.95 -	
	T 124 C/400, Kipper / Dump Truck(34)	05.96 -	(86)
	T 124 C/400, Pritsche/Fahrgestell / Flatbed/Chassis(49)	05.96 -	
	T 124 C/400, Sattelzugmaschine / Truck Tractor(56)	05.96 -	
	T 124 C/420, Kipper / Dump Truck(34)	05.96 -	
	T 124 C/420, Pritsche/Fahrgestell / Flatbed/Chassis(49)	05.96 -	
	T 124 C/420, Sattelzugmaschine / Truck Tractor(56)	09.97 -	
	T 124 G/360, Pritsche/Fahrgestell / Flatbed/Chassis(49)	03.97 -	
	T 124 G/360, Sattelzugmaschine / Truck Tractor(56)	03.97 -	

SCANIA

Serie 4 / 4-series	6x4	05.95 -	
---------------------------	------------	----------------	--



	10	Lenker, Radaufhängung / Track Control Arm Längslenker / Trailing Arm Länge [mm] / Length [mm]:540 Lochabstand 1/Lochabstand 2 / Hole Pitch 1/ Hole Pitch 2:115/115 Bohrung-Ø 1 [mm] / Bore Ø 1 [mm]:17 Bohrung-Ø 2 [mm] / Bore Ø 2 [mm]:17 Rohr-Ø [mm] / Pipe Ø [mm]:46 Molekularlager / Molecular Bearing	(1) (46) (45) (44) (20) (21) (55) (47)	23008 01 ® 19893 01		
<div>T 124 G/400, Pritsche/Fahrgestell / Flatbed/Chassis(49) 03.97 - T 124 G/400, Sattelzugmaschine / Truck Tractor(56) 03.97 - T 124 G/420, Pritsche/Fahrgestell / Flatbed/Chassis(49) 05.96 - T 124 G/420, Sattelzugmaschine / Truck Tractor(56) 09.97 - T 124 L/360 09.95 - T 124 L/400 05.96 - T 124 L/420 09.97 - T 144 C/460, Pritsche/Fahrgestell / Flatbed/Chassis(49) 09.95 - T 144 C/460, Sattelzugmaschine / Truck Tractor(56) 09.95 - T 144 C/530, Pritsche/Fahrgestell / Flatbed/Chassis(49) 09.95 - T 144 C/530, Sattelzugmaschine / Truck Tractor(56) 09.95 - T 144 G/460, Pritsche/Fahrgestell / Flatbed/Chassis(49) 03.97 - T 144 G/460, Sattelzugmaschine / Truck Tractor(56) 03.97 - T 144 G/530, Pritsche/Fahrgestell / Flatbed/Chassis(49) 03.97 - T 144 G/530, Sattelzugmaschine / Truck Tractor(56) 03.97 - T 144 L/460 09.95 - T 144 L/530 09.95 -</div>			<div> Doppelachsaggregat / Tandem-axle Assembly (26) Blattfeder / Leaf spring (19) Achsausführung / Axle Version:BT 201, 2x AD1100P (10) Achslast 1.HA [t] / Axle load 1st rear axle [t]:11 (11) Achslast 2.HA [t] / Axle load 2nd rear axle [t]:11 (12) ->Chass. 1280184 SSS ->Chass. 4471602 SNL ->Chass. 9069959 SAN ->Chass. 3533626 SLA Getr. / GBox: GA852 mit Parabelfeder / with parabolic spring (86)</div>			



Serie 4 / 4-series

6x4

05.95 -

10	Lenker, Radaufhängung / Track Control Arm	(1)	23008 01 1 367 282 ® 19893 01
	Längslenker / Trailing Arm	(46)	
	Länge [mm] / Length [mm]:540	(45)	
	Lochabstand 1/Lochabstand 2 / Hole Pitch 1/ Hole Pitch 2:115/115	(44)	
	Bohrung-Ø 1 [mm] / Bore Ø 1 [mm]:17	(20)	
	Bohrung-Ø 2 [mm] / Bore Ø 2 [mm]:17	(21)	
	Rohr-Ø [mm] / Pipe Ø [mm]:46	(55)	
	Molekularlager / Molecular Bearing	(47)	
	94 C/260, Kipper / Dump Truck(34)	12.96 -	
	94 C/260, Pritsche/Fahrgestell / Flatbed/Chassis(49)	12.96 -	
	94 C/300, 220-221 kW	08.96 -	
	94 C/300, 221 kW, 9000 ccm	01.99 - 09.04	
	94 C/300, 221 kW, 8970 ccm	01.99 - 09.04	
	94 C/310, 8970 ccm	01.96 - 12.99	Doppelachsaggregat / Tandem-axle Assembly (26) Blattfeder / Leaf spring (19) Achsausführung / Axle Version:BT200B / I (10) Getr. / GBox: GA852 mit Parabelfeder / with parabolic spring (86)
	94 C/310, 9000 ccm, Kipper / Dump Truck(34)	08.96 -	
	94 C/310, 9000 ccm, Pritsche/Fahrgestell / Flatbed/Chassis(49)	08.96 -	
	94 C/310, 8867 ccm, Pritsche/Fahrgestell / Flatbed/Chassis(49)	01.05 -	
	94 C/310, 8867 ccm, Sattelzugmaschine / Truck Tractor(56)	01.05 -	
	94 G/260	01.96 - 09.04	
	94 G/300	01.99 - 09.04	
	94 G/310, 8970 ccm	01.96 - 12.99	
	94 G/310, 9000 ccm	08.96 -	
	94 L/300	01.99 - 09.04	
	94 L/310, Pritsche/Fahrgestell / Flatbed/Chassis(49)	08.96 -	
	94 L/310, Sattelzugmaschine / Truck Tractor(56)	08.96 -	
	114 C/330, 237-243 kW	05.96 -	
	114 C/330, 242 kW	01.99 - 09.04	
	114 C/340, 10600 ccm, Betonmischer / Concrete Mixer(17)	05.96 -	
	114 C/340, 11000 ccm, Kipper / Dump Truck(34)	05.96 -	
	114 C/340, 11000 ccm, Pritsche/Fahrgestell / Flatbed/Chassis(49)	05.96 -	
	114 C/340, 11000 ccm, Sattelzugmaschine / Truck Tractor(56)	05.96 -	
	114 C/340, 10600 ccm, Kipper / Dump Truck(34)	03.98 -	
	114 C/340, 10600 ccm, Pritsche/Fahrgestell / Flatbed/Chassis(49)	03.98 -	
	114 C/340, 10600 ccm, Sattelzugmaschine / Truck Tractor(56)	03.98 -	
	114 C/360	03.98 - 12.05	
	114 C/380, 279-280 kW	03.98 -	
	114 C/380, 280 kW, 10,6 t	03.98 -	
	114 C/380, 280 kW, 26 t, Pritsche/Fahrgestell / Flatbed/Chassis(49)	03.98 -	
	114 C/380, 280 kW, 26 t, Sattelzugmaschine / Truck Tractor(56)	03.98 -	
	114 G/340, 11000 ccm, Pritsche/Fahrgestell / Flatbed/Chassis(49)	05.96 -	
	114 G/340, 11000 ccm, Sattelzugmaschine / Truck Tractor(56)	05.96 -	
	114 G/340, 10600 ccm, Pritsche/Fahrgestell / Flatbed/Chassis(49)	03.98 -	
	114 G/340, 10600 ccm, Sattelzugmaschine / Truck Tractor(56)	03.98 -	
	114 G/380, Pritsche/Fahrgestell / Flatbed/Chassis(49)	03.98 -	
	114 G/380, Sattelzugmaschine / Truck Tractor(56)	03.98 -	
	114 L/340, 10640 ccm	01.96 - 09.04	
	114 L/340, 11000 ccm	05.96 -	
	114 L/340, 10600 ccm	03.98 -	
	114 L/380, 279 kW	01.96 - 09.04	
	114 L/380, 280 kW	03.98 -	
	124 C/360, Betonmischer / Concrete Mixer(17)	05.96 -	
	124 C/360, Kipper / Dump Truck(34)	09.96 -	
	124 C/360, Pritsche/Fahrgestell / Flatbed/Chassis(49)	09.96 -	
	124 C/360, Sattelzugmaschine / Truck Tractor(56)	09.96 -	
	124 C/400, Kipper / Dump Truck(34)	09.96 -	
	124 C/400, Pritsche/Fahrgestell / Flatbed/Chassis(49)	09.96 -	
	124 C/400, Sattelzugmaschine / Truck Tractor(56)	09.96 -	
	124 C/420, Pritsche/Fahrgestell / Flatbed/Chassis(49)	05.96 -	
	124 C/420, Sattelzugmaschine / Truck Tractor(56)	05.96 -	
	124 C/440	01.99 - 09.04	
	124 C/470, 345-346 kW	01.00 -	
	124 C/470, 346 kW	01.99 - 09.04	
	124 G/360, Pritsche/Fahrgestell / Flatbed/Chassis(49)	05.96 -	
	124 G/360, Sattelzugmaschine / Truck Tractor(56)	05.96 -	
	124 G/400, Pritsche/Fahrgestell / Flatbed/Chassis(49)	05.96 -	
	124 G/400, Sattelzugmaschine / Truck Tractor(56)	05.96 -	
	124 G/420, Pritsche/Fahrgestell / Flatbed/Chassis(49)	05.96 -	
	124 G/420, Sattelzugmaschine / Truck Tractor(56)	05.96 -	







SCANIA

Serie 4 / 4-series

















6x4

05.95 -

<div>  10 </div>	Lenker, Radaufhängung / Track Control Arm Längslenker / Trailing Arm Länge [mm] / Length [mm]:540 Lochabstand 1/Lochabstand 2 / Hole Pitch 1/ Hole Pitch 2:115/115 Bohrung-Ø 1 [mm] / Bore Ø 1 [mm]:17 Bohrung-Ø 2 [mm] / Bore Ø 2 [mm]:17 Rohr-Ø [mm] / Pipe Ø [mm]:46 Molekularlager / Molecular Bearing	(1) (46) (45) (44) (20) (21) (55) (47)	<div> 23008 01 ® 19893 01 </div> <div>  </div> <div> 1 367 282 </div>
	124 G/470, 345-346 kW, 11716 ccm 01.00 - 124 G/470, 345-346 kW, 11700 ccm 01.00 - 124 G/470, 346 kW 01.99 - 09.04 124 L/360, Pritsche/Fahrgestell / Flatbed/Chassis(49) 09.96 - 124 L/360, Sattelzugmaschine / Truck Tractor(56) 09.96 - 124 L/400, Pritsche/Fahrgestell / Flatbed/Chassis(49) 09.96 - 124 L/400, Sattelzugmaschine / Truck Tractor(56) 09.96 - 124 L/420, Pritsche/Fahrgestell / Flatbed/Chassis(49) 09.97 - 124 L/420, Sattelzugmaschine / Truck Tractor(56) 09.97 - 124 L/470, Pritsche/Fahrgestell / Flatbed/Chassis(49) 01.99 - 09.04 144 C/460, Kipper / Dump Truck(34) 09.96 - 144 C/460, Pritsche/Fahrgestell / Flatbed/Chassis(49) 09.96 - 144 C/460, Sattelzugmaschine / Truck Tractor(56) 09.96 - 144 C/530, Kipper / Dump Truck(34) 09.96 - 144 C/530, Pritsche/Fahrgestell / Flatbed/Chassis(49) 09.96 - 144 C/530, Sattelzugmaschine / Truck Tractor(56) 09.96 - 144 G/460, Pritsche/Fahrgestell / Flatbed/Chassis(49) 04.96 - 144 G/460, Sattelzugmaschine / Truck Tractor(56) 04.96 - 144 G/530, Pritsche/Fahrgestell / Flatbed/Chassis(49) 04.96 - 144 G/530, Sattelzugmaschine / Truck Tractor(56) 04.96 - 144 L/460, Pritsche/Fahrgestell / Flatbed/Chassis(49) 11.95 - 144 L/460, Sattelzugmaschine / Truck Tractor(56) 11.95 - 144 L/530, Pritsche/Fahrgestell / Flatbed/Chassis(49) 11.95 - 144 L/530, Sattelzugmaschine / Truck Tractor(56) 11.95 - 164 C/480, Kipper / Dump Truck(34) 05.00 - 164 C/480, Pritsche/Fahrgestell / Flatbed/Chassis(49) 05.00 - 164 C/480, Sattelzugmaschine / Truck Tractor(56) 05.00 - 164 C/580, 426 kW 05.00 - 164 C/580, 427 kW 01.96 - 09.04 164 G/480, Pritsche/Fahrgestell / Flatbed/Chassis(49) 01.00 - 164 G/480, Sattelzugmaschine / Truck Tractor(56) 01.00 - 164 G/580, 426-427 kW 01.00 - 164 G/580, 426 kW 05.00 - 164 L/480, Pritsche/Fahrgestell / Flatbed/Chassis(49) 05.00 - 164 L/480, Sattelzugmaschine / Truck Tractor(56) 05.00 - 164 L/580, Pritsche/Fahrgestell / Flatbed/Chassis(49) 05.00 - 164 L/580, Sattelzugmaschine / Truck Tractor(56) 05.00 - T 94 C/260, Kipper / Dump Truck(34) 12.96 - T 94 C/260, Pritsche/Fahrgestell / Flatbed/Chassis(49) 12.96 - T 94 C/310, Kipper / Dump Truck(34) 09.96 - T 94 C/310, Pritsche/Fahrgestell / Flatbed/Chassis(49) 09.96 - T 94 G/260 12.96 - T 94 G/310 09.96 - T 114 C/340, 11000 ccm, Pritsche/Fahrgestell / Flatbed/Chassis(49) 05.96 - T 114 C/340, 10600 ccm, Sattelzugmaschine / Truck Tractor(56) 05.96 - T 114 C/340, 10600 ccm, Kipper / Dump Truck(34) 03.98 - T 114 C/340, 11000 ccm, Kipper / Dump Truck(34) 03.98 - T 114 C/340, 10600 ccm, Pritsche/Fahrgestell / Flatbed/Chassis(49) 03.98 - T 114 C/380, Kipper / Dump Truck(34) 03.98 - T 114 C/380, Pritsche/Fahrgestell / Flatbed/Chassis(49) 03.98 - T 114 C/380, Sattelzugmaschine / Truck Tractor(56) 03.98 - T 114 G/340, 11000 ccm, Pritsche/Fahrgestell / Flatbed/Chassis(49) 05.96 - T 114 G/340, 11000 ccm, Sattelzugmaschine / Truck Tractor(56) 05.96 - T 114 G/340, 10600 ccm 03.98 - T 114 G/380, Pritsche/Fahrgestell / Flatbed/Chassis(49) 03.98 - T 114 G/380, Sattelzugmaschine / Truck Tractor(56) 03.98 - T 114 L/380 03.98 - T 124 C/360, Kipper / Dump Truck(34) 09.95 - T 124 C/360, Pritsche/Fahrgestell / Flatbed/Chassis(49) 09.95 - T 124 C/360, Sattelzugmaschine / Truck Tractor(56) 09.95 - T 124 C/400, Kipper / Dump Truck(34) 05.96 - T 124 C/400, Pritsche/Fahrgestell / Flatbed/Chassis(49) 05.96 - T 124 C/400, Sattelzugmaschine / Truck Tractor(56) 05.96 - T 124 C/420, Kipper / Dump Truck(34) 05.96 - T 124 C/420, Pritsche/Fahrgestell / Flatbed/Chassis(49) 05.96 - T 124 C/420, Sattelzugmaschine / Truck Tractor(56) 09.97 - T 124 G/360, Pritsche/Fahrgestell / Flatbed/Chassis(49) 03.97 - T 124 G/360, Sattelzugmaschine / Truck Tractor(56) 03.97 -		<div>    </div> Doppelachsaggregat / Tandem-axle Assembly (26) Blattfeder / Leaf spring (19) Achsausführung / Axle Version:BT200B / I (10) Getr. / GBox: GA852 mit Parabelfeder / with parabolic spring (86)

SCANIA

Serie 4 / 4-series 6x4 05.95 -

 10	Lenker, Radaufhängung / Track Control Arm Längslenker / Trailing Arm Länge [mm] / Length [mm]:540 Lochabstand 1/Lochabstand 2 / Hole Pitch 1/ Hole Pitch 2:115/115 Bohrung-Ø 1 [mm] / Bore Ø 1 [mm]:17 Bohrung-Ø 2 [mm] / Bore Ø 2 [mm]:17 Rohr-Ø [mm] / Pipe Ø [mm]:46 Molekularlager / Molecular Bearing	(1) (46) (45) (44) (20) (21) (55) (47)	<div> <div>23008 01</div> <div>® 19893 01</div> <div>1 367 282</div> </div> 
	T 124 G/400, Pritsche/Fahrgestell / Flatbed/Chassis(49) 03.97 - T 124 G/400, Sattelzugmaschine / Truck Tractor(56) 03.97 - T 124 G/420, Pritsche/Fahrgestell / Flatbed/Chassis(49) 05.96 - T 124 G/420, Sattelzugmaschine / Truck Tractor(56) 09.97 - T 124 L/360 09.95 - T 124 L/400 05.96 - T 124 L/420 09.97 - T 144 C/460, Pritsche/Fahrgestell / Flatbed/Chassis(49) 09.95 - T 144 C/460, Sattelzugmaschine / Truck Tractor(56) 09.95 - T 144 C/530, Pritsche/Fahrgestell / Flatbed/Chassis(49) 09.95 - T 144 C/530, Sattelzugmaschine / Truck Tractor(56) 09.95 - T 144 G/460, Pritsche/Fahrgestell / Flatbed/Chassis(49) 03.97 - T 144 G/460, Sattelzugmaschine / Truck Tractor(56) 03.97 - T 144 G/530, Pritsche/Fahrgestell / Flatbed/Chassis(49) 03.97 - T 144 G/530, Sattelzugmaschine / Truck Tractor(56) 03.97 - T 144 L/460 09.95 - T 144 L/530 09.95 -		<div>    </div> Doppelachsaggregat / Tandem-axle Assembly (26) Blattfeder / Leaf spring (19) Achsausführung / Axle Version:BT200B / I (10) Getr. / GBox: GA852 mit Parabelfeder / with parabolic spring (86)
	124 L/470, Sattelzugmaschine / Truck Tractor(56) 01.99 - 09.04		<div>   </div> Doppelachsaggregat / Tandem-axle Assembly (26) Blattfeder / Leaf spring (19) Achsausführung / Axle Version:BT300, 2x AD1100P (10) Achslast 1.HA [t] / Axle load 1st rear axle [t]:11 (11) Achslast 2.HA [t] / Axle load 2nd rear axle [t]:11 (12) ->Chass. 1280184 SSS ->Chass. 4471602 SNL ->Chass. 9069959 SAN ->Chass. 3533626 SLA mit Parabelfeder / with parabolic spring (86)
	124 L/470, Sattelzugmaschine / Truck Tractor(56) 01.99 - 09.04		<div>    </div> Doppelachsaggregat / Tandem-axle Assembly (26) Blattfeder / Leaf spring (19) Achsausführung / Axle Version:BT 201, 2x AD1300 (10) Achslast 1.HA [t] / Axle load 1st rear axle [t]:13 (11) Achslast 2.HA [t] / Axle load 2nd rear axle [t]:13 (12) ->Chass. 1280184 SSS ->Chass. 4471602 SNL ->Chass. 9069959 SAN ->Chass. 3533626 SLA Getr. / GBox: GA852
	124 L/470, Sattelzugmaschine / Truck Tractor(56) 01.99 - 09.04		<div>    </div> Doppelachsaggregat / Tandem-axle Assembly (26) Blattfeder / Leaf spring (19) Achsausführung / Axle Version:BT 201, 2x AD1100P (10) Achslast 1.HA [t] / Axle load 1st rear axle [t]:11 (11) Achslast 2.HA [t] / Axle load 2nd rear axle [t]:11 (12) ->Chass. 1280184 SSS ->Chass. 4471602 SNL ->Chass. 9069959 SAN ->Chass. 3533626 SLA Getr. / GBox: GA852 mit Parabelfeder / with parabolic spring (86)
	124 L/470, Sattelzugmaschine / Truck Tractor(56) 01.99 - 09.04		<div>    </div> Doppelachsaggregat / Tandem-axle Assembly (26) Blattfeder / Leaf spring (19) Achsausführung / Axle Version:BT200B / I (10) Getr. / GBox: GA852 mit Parabelfeder / with parabolic spring (86)





SCANIA

Serie 4 / 4-series

6x4

05.95 -



10	Lenker, Radaufhängung / Track Control Arm	(1)	25027 01 ® 23202 01 1 428 347
	Längslenker / Trailing Arm	(46)	
	Länge [mm] / Length [mm]:568	(45)	
	Lochabstand 1/Lochabstand 2 / Hole Pitch 1/ Hole Pitch 2:115/115	(44)	
	Bohrung-Ø 1 [mm] / Bore Ø 1 [mm]:17	(20)	
	Bohrung-Ø 2 [mm] / Bore Ø 2 [mm]:17	(21)	
	Rohr-Ø [mm] / Pipe Ø [mm]:46	(55)	
	Molekularlager / Molecular Bearing	(47)	
	94 C/260, Kipper / Dump Truck(34)	12.96 -	
	94 C/260, Pritsche/Fahrgestell / Flatbed/Chassis(49)	12.96 -	
	94 C/300, 220-221 kW	08.96 -	
	94 C/300, 221 kW, 9000 ccm	01.99 - 09.04	
	94 C/300, 221 kW, 8970 ccm	01.99 - 09.04	
	94 C/310, 8970 ccm	01.96 - 12.99	Doppelachsaggregat / Tandem-axle Assembly (26) Blattfeder / Leaf spring (19) Achsausführung / Axle Version:BT 201, 2x AD1300 (10) Achslast 1.HA [t] / Axle load 1st rear axle [t]:13 (11) Achslast 2.HA [t] / Axle load 2nd rear axle [t]:13 (12)
	94 C/310, 9000 ccm, Kipper / Dump Truck(34)	08.96 -	
	94 C/310, 9000 ccm, Pritsche/Fahrgestell / Flatbed/Chassis(49)	08.96 -	
	94 C/310, 8867 ccm, Pritsche/Fahrgestell / Flatbed/Chassis(49)	01.05 -	
	94 C/310, 8867 ccm, Sattelzugmaschine / Truck Tractor(56)	01.05 -	
	94 G/260	01.96 - 09.04	
	94 G/300	01.99 - 09.04	
	94 G/310, 8970 ccm	01.96 - 12.99	
	94 G/310, 9000 ccm	08.96 -	
	94 L/300	01.99 - 09.04	
	94 L/310, Pritsche/Fahrgestell / Flatbed/Chassis(49)	08.96 -	
	94 L/310, Sattelzugmaschine / Truck Tractor(56)	08.96 -	
	114 C/330, 237-243 kW	05.96 -	
	114 C/330, 242 kW	01.99 - 09.04	
	114 C/340, 10600 ccm, Betonmischer / Concrete Mixer(17)	05.96 -	
	114 C/340, 11000 ccm, Kipper / Dump Truck(34)	05.96 -	
	114 C/340, 11000 ccm, Pritsche/Fahrgestell / Flatbed/Chassis(49)	05.96 -	
	114 C/340, 11000 ccm, Sattelzugmaschine / Truck Tractor(56)	05.96 -	
	114 C/340, 10600 ccm, Kipper / Dump Truck(34)	03.98 -	
	114 C/340, 10600 ccm, Pritsche/Fahrgestell / Flatbed/Chassis(49)	03.98 -	
	114 C/340, 10600 ccm, Sattelzugmaschine / Truck Tractor(56)	03.98 -	
	114 C/360	03.98 - 12.05	
	114 C/380, 279-280 kW	03.98 -	
	114 C/380, 280 kW, 10,6 t	03.98 -	
	114 C/380, 280 kW, 26 t, Pritsche/Fahrgestell / Flatbed/Chassis(49)	03.98 -	
	114 C/380, 280 kW, 26 t, Sattelzugmaschine / Truck Tractor(56)	03.98 -	
	114 G/340, 11000 ccm, Pritsche/Fahrgestell / Flatbed/Chassis(49)	05.96 -	
	114 G/340, 11000 ccm, Sattelzugmaschine / Truck Tractor(56)	05.96 -	
	114 G/340, 10600 ccm, Pritsche/Fahrgestell / Flatbed/Chassis(49)	03.98 -	
	114 G/340, 10600 ccm, Sattelzugmaschine / Truck Tractor(56)	03.98 -	
	114 G/380, Pritsche/Fahrgestell / Flatbed/Chassis(49)	03.98 -	
	114 G/380, Sattelzugmaschine / Truck Tractor(56)	03.98 -	
	114 L/340, 10640 ccm	01.96 - 09.04	
	114 L/340, 11000 ccm	05.96 -	
	114 L/340, 10600 ccm	03.98 -	
	114 L/380, 279 kW	01.96 - 09.04	
	114 L/380, 280 kW	03.98 -	
	124 C/360, Betonmischer / Concrete Mixer(17)	05.96 -	
	124 C/360, Kipper / Dump Truck(34)	09.96 -	
	124 C/360, Pritsche/Fahrgestell / Flatbed/Chassis(49)	09.96 -	
	124 C/360, Sattelzugmaschine / Truck Tractor(56)	09.96 -	
	124 C/400, Kipper / Dump Truck(34)	09.96 -	
	124 C/400, Pritsche/Fahrgestell / Flatbed/Chassis(49)	09.96 -	
	124 C/400, Sattelzugmaschine / Truck Tractor(56)	09.96 -	
	124 C/420, Pritsche/Fahrgestell / Flatbed/Chassis(49)	05.96 -	
	124 C/420, Sattelzugmaschine / Truck Tractor(56)	05.96 -	
	124 C/440	01.99 - 09.04	
	124 C/470, 345-346 kW	01.00 -	
	124 C/470, 346 kW	01.99 - 09.04	
	124 G/360, Pritsche/Fahrgestell / Flatbed/Chassis(49)	05.96 -	
	124 G/360, Sattelzugmaschine / Truck Tractor(56)	05.96 -	
	124 G/400, Pritsche/Fahrgestell / Flatbed/Chassis(49)	05.96 -	
	124 G/400, Sattelzugmaschine / Truck Tractor(56)	05.96 -	
	124 G/420, Pritsche/Fahrgestell / Flatbed/Chassis(49)	05.96 -	
	124 G/420, Sattelzugmaschine / Truck Tractor(56)	05.96 -	



Serie 4 / 4-series



6x4

05.95 -

10	Lenker, Radaufhängung / Track Control Arm	(1)	25027 01 1 428 347 ® 23202 01
	Längslenker / Trailing Arm	(46)	
	Länge [mm] / Length [mm]:568	(45)	
	Lochabstand 1/Lochabstand 2 / Hole Pitch 1/ Hole Pitch 2:115/115	(44)	
	Bohrung-Ø 1 [mm] / Bore Ø 1 [mm]:17	(20)	
	Bohrung-Ø 2 [mm] / Bore Ø 2 [mm]:17	(21)	
	Rohr-Ø [mm] / Pipe Ø [mm]:46	(55)	
	Molekularlager / Molecular Bearing	(47)	
	124 G/470, 345-346 kW, 11716 ccm	01.00 -	
	124 G/470, 345-346 kW, 11700 ccm	01.00 -	
	124 G/470, 346 kW	01.99 - 09.04	
	124 L/360, Pritsche/Fahrgestell / Flatbed/Chassis(49)	09.96 -	
	124 L/360, Sattelzugmaschine / Truck Tractor(56)	09.96 -	Doppelachsaggregat / Tandem-axle Assembly (26)
	124 L/400, Pritsche/Fahrgestell / Flatbed/Chassis(49)	09.96 -	Blattfeder / Leaf spring (19)
	124 L/400, Sattelzugmaschine / Truck Tractor(56)	09.96 -	Achsausführung / Axle Version:BT 201, 2x AD1300 (10)
	124 L/420, Pritsche/Fahrgestell / Flatbed/Chassis(49)	09.97 -	Achslast 1.HA [t] / Axle load 1st rear axle [t]:13 (11)
	124 L/420, Sattelzugmaschine / Truck Tractor(56)	09.97 -	Achslast 2.HA [t] / Axle load 2nd rear axle [t]:13 (12)
	124 L/470, Pritsche/Fahrgestell / Flatbed/Chassis(49)	01.99 - 09.04	->Chass. 1280184 SSS
	144 C/460, Kipper / Dump Truck(34)	09.96 -	->Chass. 4471602 SNL
	144 C/460, Pritsche/Fahrgestell / Flatbed/Chassis(49)	09.96 -	->Chass. 9069959 SAN
	144 C/460, Sattelzugmaschine / Truck Tractor(56)	09.96 -	->Chass. 3533626 SLA
	144 C/530, Kipper / Dump Truck(34)	09.96 -	
	144 C/530, Pritsche/Fahrgestell / Flatbed/Chassis(49)	09.96 -	
	144 C/530, Sattelzugmaschine / Truck Tractor(56)	09.96 -	
	144 G/460, Pritsche/Fahrgestell / Flatbed/Chassis(49)	04.96 -	
	144 G/460, Sattelzugmaschine / Truck Tractor(56)	04.96 -	
	144 G/530, Pritsche/Fahrgestell / Flatbed/Chassis(49)	04.96 -	
	144 G/530, Sattelzugmaschine / Truck Tractor(56)	04.96 -	
	144 L/460, Pritsche/Fahrgestell / Flatbed/Chassis(49)	11.95 -	
	144 L/460, Sattelzugmaschine / Truck Tractor(56)	11.95 -	
	144 L/530, Pritsche/Fahrgestell / Flatbed/Chassis(49)	11.95 -	
	144 L/530, Sattelzugmaschine / Truck Tractor(56)	11.95 -	
	164 C/480, Kipper / Dump Truck(34)	05.00 -	
	164 C/480, Pritsche/Fahrgestell / Flatbed/Chassis(49)	05.00 -	
	164 C/480, Sattelzugmaschine / Truck Tractor(56)	05.00 -	
	164 C/580, 426 kW	05.00 -	
	164 C/580, 427 kW	01.96 - 09.04	
	164 G/480, Pritsche/Fahrgestell / Flatbed/Chassis(49)	01.00 -	
	164 G/480, Sattelzugmaschine / Truck Tractor(56)	01.00 -	
	164 G/580, 426-427 kW	01.00 -	
	164 G/580, 426 kW	05.00 -	
	164 L/480, Pritsche/Fahrgestell / Flatbed/Chassis(49)	05.00 -	
	164 L/480, Sattelzugmaschine / Truck Tractor(56)	05.00 -	
	164 L/580, Pritsche/Fahrgestell / Flatbed/Chassis(49)	05.00 -	
	164 L/580, Sattelzugmaschine / Truck Tractor(56)	05.00 -	
	T 94 C/260, Kipper / Dump Truck(34)	12.96 -	
	T 94 C/260, Pritsche/Fahrgestell / Flatbed/Chassis(49)	12.96 -	
	T 94 C/310, Kipper / Dump Truck(34)	09.96 -	
	T 94 C/310, Pritsche/Fahrgestell / Flatbed/Chassis(49)	09.96 -	
	T 94 G/260	12.96 -	
	T 94 G/310	09.96 -	
	T 114 C/340, 11000 ccm, Pritsche/Fahrgestell / Flatbed/Chassis(49)	05.96 -	
	T 114 C/340, 10600 ccm, Sattelzugmaschine / Truck Tractor(56)	05.96 -	
	T 114 C/340, 10600 ccm, Kipper / Dump Truck(34)	03.98 -	
	T 114 C/340, 11000 ccm, Kipper / Dump Truck(34)	03.98 -	
	T 114 C/340, 10600 ccm, Pritsche/Fahrgestell / Flatbed/Chassis(49)	03.98 -	
	T 114 C/380, Kipper / Dump Truck(34)	03.98 -	
	T 114 C/380, Pritsche/Fahrgestell / Flatbed/Chassis(49)	03.98 -	
	T 114 C/380, Sattelzugmaschine / Truck Tractor(56)	03.98 -	
	T 114 G/340, 11000 ccm, Pritsche/Fahrgestell / Flatbed/Chassis(49)	05.96 -	
	T 114 G/340, 11000 ccm, Sattelzugmaschine / Truck Tractor(56)	05.96 -	
	T 114 G/340, 10600 ccm	03.98 -	
	T 114 G/380, Pritsche/Fahrgestell / Flatbed/Chassis(49)	03.98 -	
	T 114 G/380, Sattelzugmaschine / Truck Tractor(56)	03.98 -	
	T 114 L/380	03.98 -	
	T 124 C/360, Kipper / Dump Truck(34)	09.95 -	
	T 124 C/360, Pritsche/Fahrgestell / Flatbed/Chassis(49)	09.95 -	
	T 124 C/360, Sattelzugmaschine / Truck Tractor(56)	09.95 -	
	T 124 C/400, Kipper / Dump Truck(34)	05.96 -	
	T 124 C/400, Pritsche/Fahrgestell / Flatbed/Chassis(49)	05.96 -	
	T 124 C/400, Sattelzugmaschine / Truck Tractor(56)	05.96 -	
	T 124 C/420, Kipper / Dump Truck(34)	05.96 -	
	T 124 C/420, Pritsche/Fahrgestell / Flatbed/Chassis(49)	05.96 -	
	T 124 C/420, Sattelzugmaschine / Truck Tractor(56)	09.97 -	
	T 124 G/360, Pritsche/Fahrgestell / Flatbed/Chassis(49)	03.97 -	
	T 124 G/360, Sattelzugmaschine / Truck Tractor(56)	03.97 -	

SCANIA

Serie 4 / 4-series	6x4	05.95 -	
---------------------------	------------	----------------	--

	10	Lenker, Radaufhängung / Track Control Arm Längslenker / Trailing Arm Länge [mm] / Length [mm]:568 Lochabstand 1/Lochabstand 2 / Hole Pitch 1/ Hole Pitch 2:115/115 Bohrung-Ø 1 [mm] / Bore Ø 1 [mm]:17 Bohrung-Ø 2 [mm] / Bore Ø 2 [mm]:17 Rohr-Ø [mm] / Pipe Ø [mm]:46 Molekularlager / Molecular Bearing	(1) (46) (45) (44) (20) (21) (55) (47)	25027 01 ® 23202 01	1 428 347 
		T 124 G/400, Pritsche/Fahrgestell / Flatbed/Chassis(49) 03.97 - T 124 G/400, Sattelzugmaschine / Truck Tractor(56) 03.97 - T 124 G/420, Pritsche/Fahrgestell / Flatbed/Chassis(49) 05.96 - T 124 G/420, Sattelzugmaschine / Truck Tractor(56) 09.97 - T 124 L/360 09.95 - T 124 L/400 05.96 - T 124 L/420 09.97 - T 144 C/460, Pritsche/Fahrgestell / Flatbed/Chassis(49) 09.95 - T 144 C/460, Sattelzugmaschine / Truck Tractor(56) 09.95 - T 144 C/530, Pritsche/Fahrgestell / Flatbed/Chassis(49) 09.95 - T 144 C/530, Sattelzugmaschine / Truck Tractor(56) 09.95 - T 144 G/460, Pritsche/Fahrgestell / Flatbed/Chassis(49) 03.97 - T 144 G/460, Sattelzugmaschine / Truck Tractor(56) 03.97 - T 144 G/530, Pritsche/Fahrgestell / Flatbed/Chassis(49) 03.97 - T 144 G/530, Sattelzugmaschine / Truck Tractor(56) 03.97 - T 144 L/460 09.95 - T 144 L/530 09.95 -		 Doppelachsaggregat / Tandem-axle Assembly (26) Blattfeder / Leaf spring (19) Achsausführung / Axle Version:BT 201, 2x AD1300 (10) Achslast 1.HA [t] / Axle load 1st rear axle [t]:13 (11) Achslast 2.HA [t] / Axle load 2nd rear axle [t]:13 (12) ->Chass. 1280184 SSS ->Chass. 4471602 SNL ->Chass. 9069959 SAN ->Chass. 3533626 SLA	

SCANIA



Serie 4 / 4-series	6x4	05.95 -	
---------------------------	------------	----------------	--

10	Lenker, Radaufhängung / Track Control Arm		(1)		25027 01	1 428 347
	Längslenker / Trailing Arm		(46)		® 23202 01	
	Länge [mm] / Length [mm]:568		(45)			
	Lochabstand 1/Lochabstand 2 / Hole Pitch 1/ Hole Pitch 2:115/115		(44)			
	Bohrung-Ø 1 [mm] / Bore Ø 1 [mm]:17		(20)			
	Bohrung-Ø 2 [mm] / Bore Ø 2 [mm]:17		(21)			
	Rohr-Ø [mm] / Pipe Ø [mm]:46		(55)			
	Molekularlager / Molecular Bearing		(47)			
	94 C/260, Kipper / Dump Truck(34)	12.96 -		▽ⓘⓁ		
	94 C/260, Pritsche/Fahrgestell / Flatbed/Chassis(49)	12.96 -				
	94 C/300, 220-221 kW	08.96 -			Doppelachsaggregat / Tandem-axle Assembly	(26)
	94 C/300, 221 kW, 9000 ccm	01.99 - 09.04			Blattfeder / Leaf spring	(19)
	94 C/300, 221 kW, 8970 ccm	01.99 - 09.04			Achsausführung / Axle Version:BT 201, 2x AD1100P	(10)
	94 C/310, 8970 ccm	01.96 - 12.99			Achslast 1.HA [t] / Axle load 1st rear axle [t]:11	(11)
	94 C/310, 9000 ccm, Kipper / Dump Truck(34)	08.96 -			Achslast 2.HA [t] / Axle load 2nd rear axle [t]:11	(12)
	94 C/310, 9000 ccm, Pritsche/Fahrgestell / Flatbed/Chassis(49)	08.96 -			->Chass. 1280184 SSS	
	94 C/310, 8867 ccm, Pritsche/Fahrgestell / Flatbed/Chassis(49)	01.05 -			->Chass. 4471602 SNL	
	94 C/310, 8867 ccm, Sattelzugmaschine / Truck Tractor(56)	01.05 -			->Chass. 9069959 SAN	
	94 G/260	01.96 - 09.04			->Chass. 3533626 SLA	
	94 G/300	01.99 - 09.04			mit Parabelfeder / with parabolic spring	(86)
	94 G/310, 8970 ccm	01.96 - 12.99				
	94 G/310, 9000 ccm	08.96 -				
	94 L/300	01.99 - 09.04				
	94 L/310, Pritsche/Fahrgestell / Flatbed/Chassis(49)	08.96 -				
	94 L/310, Sattelzugmaschine / Truck Tractor(56)	08.96 -				
	114 C/330, 237-243 kW	05.96 -				
	114 C/330, 242 kW	01.99 - 09.04				
	114 C/340, 10600 ccm, Betonmischer / Concrete Mixer(17)	05.96 -				
	114 C/340, 11000 ccm, Kipper / Dump Truck(34)	05.96 -				
	114 C/340, 11000 ccm, Pritsche/Fahrgestell / Flatbed/Chassis(49)	05.96 -				
	114 C/340, 11000 ccm, Sattelzugmaschine / Truck Tractor(56)	05.96 -				
	114 C/340, 10600 ccm, Kipper / Dump Truck(34)	03.98 -				
	114 C/340, 10600 ccm, Pritsche/Fahrgestell / Flatbed/Chassis(49)	03.98 -				
	114 C/340, 10600 ccm, Sattelzugmaschine / Truck Tractor(56)	03.98 -				
	114 C/360	03.98 - 12.05				
	114 C/380, 279-280 kW	03.98 -				
	114 C/380, 280 kW, 10,6 t	03.98 -				
	114 C/380, 280 kW, 26 t, Pritsche/Fahrgestell / Flatbed/Chassis(49)	03.98 -				
	114 C/380, 280 kW, 26 t, Sattelzugmaschine / Truck Tractor(56)	03.98 -				
	114 G/340, 11000 ccm, Pritsche/Fahrgestell / Flatbed/Chassis(49)	05.96 -				
	114 G/340, 11000 ccm, Sattelzugmaschine / Truck Tractor(56)	05.96 -				
	114 G/340, 10600 ccm, Pritsche/Fahrgestell / Flatbed/Chassis(49)	03.98 -				
	114 G/340, 10600 ccm, Sattelzugmaschine / Truck Tractor(56)	03.98 -				
	114 G/380, Pritsche/Fahrgestell / Flatbed/Chassis(49)	03.98 -				
	114 G/380, Sattelzugmaschine / Truck Tractor(56)	03.98 -				
	114 L/340, 10640 ccm	01.96 - 09.04				
	114 L/340, 11000 ccm	05.96 -				
	114 L/340, 10600 ccm	03.98 -				
	114 L/380, 279 kW	01.96 - 09.04				
	114 L/380, 280 kW	03.98 -				
	124 C/360, Betonmischer / Concrete Mixer(17)	05.96 -				
	124 C/360, Kipper / Dump Truck(34)	09.96 -				
	124 C/360, Pritsche/Fahrgestell / Flatbed/Chassis(49)	09.96 -				
	124 C/360, Sattelzugmaschine / Truck Tractor(56)	09.96 -				
	124 C/400, Kipper / Dump Truck(34)	09.96 -				
	124 C/400, Pritsche/Fahrgestell / Flatbed/Chassis(49)	09.96 -				
	124 C/400, Sattelzugmaschine / Truck Tractor(56)	09.96 -				
	124 C/420, Pritsche/Fahrgestell / Flatbed/Chassis(49)	05.96 -				
	124 C/420, Sattelzugmaschine / Truck Tractor(56)	05.96 -				
	124 C/440	01.99 - 09.04				
	124 C/470, 345-346 kW	01.00 -				
	124 C/470, 346 kW	01.99 - 09.04				
	124 G/360, Pritsche/Fahrgestell / Flatbed/Chassis(49)	05.96 -				
	124 G/360, Sattelzugmaschine / Truck Tractor(56)	05.96 -				
	124 G/400, Pritsche/Fahrgestell / Flatbed/Chassis(49)	05.96 -				
	124 G/400, Sattelzugmaschine / Truck Tractor(56)	05.96 -				
	124 G/420, Pritsche/Fahrgestell / Flatbed/Chassis(49)	05.96 -				
	124 G/420, Sattelzugmaschine / Truck Tractor(56)	05.96 -				





SCANIA

Serie 4 / 4-series	6x4	05.95 -	
---------------------------	------------	----------------	--

 10	Lenker, Radaufhängung / Track Control Arm		(1)	25027 01 ® 23202 01	1 428 347
	Längslenker / Trailing Arm Länge [mm] / Length [mm]:568 Lochabstand 1/Lochabstand 2 / Hole Pitch 1/ Hole Pitch 2:115/115 Bohrung-Ø 1 [mm] / Bore Ø 1 [mm]:17 Bohrung-Ø 2 [mm] / Bore Ø 2 [mm]:17 Rohr-Ø [mm] / Pipe Ø [mm]:46 Molekularlager / Molecular Bearing		(46) (45) (44) (20) (21) (55) (47)		
	124 G/470, 345-346 kW, 11716 ccm	01.00 -		<div style="display: flex; align-items: center;">  <div> Doppelachsaggregat / Tandem-axle Assembly Blattfeder / Leaf spring Achsausführung / Axle Version:BT 201, 2x AD1100P Achslast 1.HA [t] / Axle load 1st rear axle [t]:11 Achslast 2.HA [t] / Axle load 2nd rear axle [t]:11 ->Chass. 1280184 SSS ->Chass. 4471602 SNL ->Chass. 9069959 SAN ->Chass. 3533626 SLA mit Parabelfeder / with parabolic spring </div> </div>	
	124 G/470, 345-346 kW, 11700 ccm	01.00 -			
	124 G/470, 346 kW	01.99 - 09.04			
	124 L/360, Pritsche/Fahrgestell / Flatbed/Chassis(49)	09.96 -			
	124 L/360, Sattelzugmaschine / Truck Tractor(56)	09.96 -			
	124 L/400, Pritsche/Fahrgestell / Flatbed/Chassis(49)	09.96 -			
	124 L/400, Sattelzugmaschine / Truck Tractor(56)	09.96 -			
	124 L/420, Pritsche/Fahrgestell / Flatbed/Chassis(49)	09.97 -			
	124 L/420, Sattelzugmaschine / Truck Tractor(56)	09.97 -			
	124 L/470, Pritsche/Fahrgestell / Flatbed/Chassis(49)	01.99 - 09.04			
	144 C/460, Kipper / Dump Truck(34)	09.96 -			
	144 C/460, Pritsche/Fahrgestell / Flatbed/Chassis(49)	09.96 -			
	144 C/460, Sattelzugmaschine / Truck Tractor(56)	09.96 -			
	144 C/530, Kipper / Dump Truck(34)	09.96 -			
	144 C/530, Pritsche/Fahrgestell / Flatbed/Chassis(49)	09.96 -			
	144 C/530, Sattelzugmaschine / Truck Tractor(56)	09.96 -			
	144 G/460, Pritsche/Fahrgestell / Flatbed/Chassis(49)	04.96 -			
	144 G/460, Sattelzugmaschine / Truck Tractor(56)	04.96 -			
	144 G/530, Pritsche/Fahrgestell / Flatbed/Chassis(49)	04.96 -			
	144 G/530, Sattelzugmaschine / Truck Tractor(56)	04.96 -			
	144 L/460, Pritsche/Fahrgestell / Flatbed/Chassis(49)	11.95 -			
	144 L/460, Sattelzugmaschine / Truck Tractor(56)	11.95 -			
	144 L/530, Pritsche/Fahrgestell / Flatbed/Chassis(49)	11.95 -			
	144 L/530, Sattelzugmaschine / Truck Tractor(56)	11.95 -			
	164 C/480, Kipper / Dump Truck(34)	05.00 -			
	164 C/480, Pritsche/Fahrgestell / Flatbed/Chassis(49)	05.00 -			
	164 C/480, Sattelzugmaschine / Truck Tractor(56)	05.00 -			
	164 C/580, 426 kW	05.00 -			
	164 C/580, 427 kW	01.96 - 09.04			
	164 G/480, Pritsche/Fahrgestell / Flatbed/Chassis(49)	01.00 -			
	164 G/480, Sattelzugmaschine / Truck Tractor(56)	01.00 -			
	164 G/580, 426-427 kW	01.00 -			
	164 G/580, 426 kW	05.00 -			
	164 L/480, Pritsche/Fahrgestell / Flatbed/Chassis(49)	05.00 -			
	164 L/480, Sattelzugmaschine / Truck Tractor(56)	05.00 -			
	164 L/580, Pritsche/Fahrgestell / Flatbed/Chassis(49)	05.00 -			
	164 L/580, Sattelzugmaschine / Truck Tractor(56)	05.00 -			
	T 94 C/260, Kipper / Dump Truck(34)	12.96 -			
	T 94 C/260, Pritsche/Fahrgestell / Flatbed/Chassis(49)	12.96 -			
	T 94 C/310, Kipper / Dump Truck(34)	09.96 -			
	T 94 C/310, Pritsche/Fahrgestell / Flatbed/Chassis(49)	09.96 -			
	T 94 G/260	12.96 -			
	T 94 G/310	09.96 -			
	T 114 C/340, 11000 ccm, Pritsche/Fahrgestell / Flatbed/Chassis(49)	05.96 -			
	T 114 C/340, 10600 ccm, Sattelzugmaschine / Truck Tractor(56)	05.96 -			
	T 114 C/340, 10600 ccm, Kipper / Dump Truck(34)	03.98 -			
	T 114 C/340, 11000 ccm, Kipper / Dump Truck(34)	03.98 -			
	T 114 C/340, 10600 ccm, Pritsche/Fahrgestell / Flatbed/Chassis(49)	03.98 -			
	T 114 C/380, Kipper / Dump Truck(34)	03.98 -			
	T 114 C/380, Pritsche/Fahrgestell / Flatbed/Chassis(49)	03.98 -			
	T 114 C/380, Sattelzugmaschine / Truck Tractor(56)	03.98 -			
	T 114 G/340, 11000 ccm, Pritsche/Fahrgestell / Flatbed/Chassis(49)	05.96 -			
	T 114 G/340, 11000 ccm, Sattelzugmaschine / Truck Tractor(56)	05.96 -			
	T 114 G/340, 10600 ccm	03.98 -			
	T 114 G/380, Pritsche/Fahrgestell / Flatbed/Chassis(49)	03.98 -			
	T 114 G/380, Sattelzugmaschine / Truck Tractor(56)	03.98 -			
	T 114 L/380	03.98 -			
	T 124 C/360, Kipper / Dump Truck(34)	09.95 -			
	T 124 C/360, Pritsche/Fahrgestell / Flatbed/Chassis(49)	09.95 -			
	T 124 C/360, Sattelzugmaschine / Truck Tractor(56)	09.95 -			
	T 124 C/400, Kipper / Dump Truck(34)	05.96 -			
	T 124 C/400, Pritsche/Fahrgestell / Flatbed/Chassis(49)	05.96 -			
	T 124 C/400, Sattelzugmaschine / Truck Tractor(56)	05.96 -			
	T 124 C/420, Kipper / Dump Truck(34)	05.96 -			
	T 124 C/420, Pritsche/Fahrgestell / Flatbed/Chassis(49)	05.96 -			
	T 124 C/420, Sattelzugmaschine / Truck Tractor(56)	09.97 -			
	T 124 G/360, Pritsche/Fahrgestell / Flatbed/Chassis(49)	03.97 -			
	T 124 G/360, Sattelzugmaschine / Truck Tractor(56)	03.97 -			

SCANIA

Serie 4 / 4-series	6x4	05.95 -	
---------------------------	------------	----------------	--

	10	Lenker, Radaufhängung / Track Control Arm Längslenker / Trailing Arm Länge [mm] / Length [mm]:568 Lochabstand 1/Lochabstand 2 / Hole Pitch 1/ Hole Pitch 2:115/115 Bohrung-Ø 1 [mm] / Bore Ø 1 [mm]:17 Bohrung-Ø 2 [mm] / Bore Ø 2 [mm]:17 Rohr-Ø [mm] / Pipe Ø [mm]:46 Molekularlager / Molecular Bearing	(1) (46) (45) (44) (20) (21) (55) (47)	25027 01 ® 23202 01		
<div>T 124 G/400, Pritsche/Fahrgestell / Flatbed/Chassis(49) 03.97 - T 124 G/400, Sattelzugmaschine / Truck Tractor(56) 03.97 - T 124 G/420, Pritsche/Fahrgestell / Flatbed/Chassis(49) 05.96 - T 124 G/420, Sattelzugmaschine / Truck Tractor(56) 09.97 - T 124 L/360 09.95 - T 124 L/400 05.96 - T 124 L/420 09.97 - T 144 C/460, Pritsche/Fahrgestell / Flatbed/Chassis(49) 09.95 - T 144 C/460, Sattelzugmaschine / Truck Tractor(56) 09.95 - T 144 C/530, Pritsche/Fahrgestell / Flatbed/Chassis(49) 09.95 - T 144 C/530, Sattelzugmaschine / Truck Tractor(56) 09.95 - T 144 G/460, Pritsche/Fahrgestell / Flatbed/Chassis(49) 03.97 - T 144 G/460, Sattelzugmaschine / Truck Tractor(56) 03.97 - T 144 G/530, Pritsche/Fahrgestell / Flatbed/Chassis(49) 03.97 - T 144 G/530, Sattelzugmaschine / Truck Tractor(56) 03.97 - T 144 L/460 09.95 - T 144 L/530 09.95 -</div>			<div>⚠⚠⚠ Doppelachsaggregat / Tandem-axle Assembly (26) Blattfeder / Leaf spring (19) Achsausführung / Axle Version:BT 201, 2x AD1100P (10) Achslast 1.HA [t] / Axle load 1st rear axle [t]:11 (11) Achslast 2.HA [t] / Axle load 2nd rear axle [t]:11 (12) ->Chass. 1280184 SSS ->Chass. 4471602 SNL ->Chass. 9069959 SAN ->Chass. 3533626 SLA mit Parabelfeder / with parabolic spring (86)</div>			

SCANIA

Serie 4 / 4-series	6x4	05.95 -	
---------------------------	------------	----------------	--

10	Lenker, Radaufhängung / Track Control Arm		(1)		25027 01	1 428 347
	Längslenker / Trailing Arm		(46)		® 23202 01	
	Länge [mm] / Length [mm]:568		(45)			
	Lochabstand 1/Lochabstand 2 / Hole Pitch 1/ Hole Pitch 2:115/115		(44)			
	Bohrung-Ø 1 [mm] / Bore Ø 1 [mm]:17		(20)			
	Bohrung-Ø 2 [mm] / Bore Ø 2 [mm]:17		(21)			
	Rohr-Ø [mm] / Pipe Ø [mm]:46		(55)			
	Molekularlager / Molecular Bearing		(47)			
	94 C/260, Kipper / Dump Truck(34)	12.96 -		▼		
	94 C/260, Pritsche/Fahrgestell / Flatbed/Chassis(49)	12.96 -				
	94 C/300, 220-221 kW	08.96 -		Doppelachsaggregat / Tandem-axle Assembly		(26)
	94 C/300, 221 kW, 9000 ccm	01.99 - 09.04		Blattfeder / Leaf spring		(19)
	94 C/300, 221 kW, 8970 ccm	01.99 - 09.04		Achsausführung / Axle Version:BT 200		(10)
	94 C/310, 8970 ccm	01.96 - 12.99		Chass. 1247519 SSS->		
	94 C/310, 9000 ccm, Kipper / Dump Truck(34)	08.96 -		Chass. 4406944 SNL->		
	94 C/310, 9000 ccm, Pritsche/Fahrgestell / Flatbed/Chassis(49)	08.96 -		Chass. 9039630 SAN->		
	94 C/310, 8867 ccm, Pritsche/Fahrgestell / Flatbed/Chassis(49)	01.05 -		Chass. 3507980 SLA->		
	94 C/310, 8867 ccm, Sattelzugmaschine / Truck Tractor(56)	01.05 -		mit Parabelfeder / with parabolic spring		(86)
	94 G/260	01.96 - 09.04				
	94 G/300	01.99 - 09.04				
	94 G/310, 8970 ccm	01.96 - 12.99				
	94 G/310, 9000 ccm	08.96 -				
	94 L/300	01.99 - 09.04				
	94 L/310, Pritsche/Fahrgestell / Flatbed/Chassis(49)	08.96 -				
	94 L/310, Sattelzugmaschine / Truck Tractor(56)	08.96 -				
	114 C/330, 237-243 kW	05.96 -				
	114 C/330, 242 kW	01.99 - 09.04				
	114 C/340, 10600 ccm, Betonmischer / Concrete Mixer(17)	05.96 -				
	114 C/340, 11000 ccm, Kipper / Dump Truck(34)	05.96 -				
	114 C/340, 11000 ccm, Pritsche/Fahrgestell / Flatbed/Chassis(49)	05.96 -				
	114 C/340, 11000 ccm, Sattelzugmaschine / Truck Tractor(56)	05.96 -				
	114 C/340, 10600 ccm, Kipper / Dump Truck(34)	03.98 -				
	114 C/340, 10600 ccm, Pritsche/Fahrgestell / Flatbed/Chassis(49)	03.98 -				
	114 C/340, 10600 ccm, Sattelzugmaschine / Truck Tractor(56)	03.98 -				
	114 C/360	03.98 - 12.05				
	114 C/380, 279-280 kW	03.98 -				
	114 C/380, 280 kW, 10,6 t	03.98 -				
	114 C/380, 280 kW, 26 t, Pritsche/Fahrgestell / Flatbed/Chassis(49)	03.98 -				
	114 C/380, 280 kW, 26 t, Sattelzugmaschine / Truck Tractor(56)	03.98 -				
	114 G/340, 11000 ccm, Pritsche/Fahrgestell / Flatbed/Chassis(49)	05.96 -				
	114 G/340, 11000 ccm, Sattelzugmaschine / Truck Tractor(56)	05.96 -				
	114 G/340, 10600 ccm, Pritsche/Fahrgestell / Flatbed/Chassis(49)	03.98 -				
	114 G/340, 10600 ccm, Sattelzugmaschine / Truck Tractor(56)	03.98 -				
	114 G/380, Pritsche/Fahrgestell / Flatbed/Chassis(49)	03.98 -				
	114 G/380, Sattelzugmaschine / Truck Tractor(56)	03.98 -				
	114 L/340, 10640 ccm	01.96 - 09.04				
	114 L/340, 11000 ccm	05.96 -				
	114 L/340, 10600 ccm	03.98 -				
	114 L/380, 279 kW	01.96 - 09.04				
	114 L/380, 280 kW	03.98 -				
	124 C/360, Betonmischer / Concrete Mixer(17)	05.96 -				
	124 C/360, Kipper / Dump Truck(34)	09.96 -				
	124 C/360, Pritsche/Fahrgestell / Flatbed/Chassis(49)	09.96 -				
	124 C/360, Sattelzugmaschine / Truck Tractor(56)	09.96 -				
	124 C/400, Kipper / Dump Truck(34)	09.96 -				
	124 C/400, Pritsche/Fahrgestell / Flatbed/Chassis(49)	09.96 -				
	124 C/400, Sattelzugmaschine / Truck Tractor(56)	09.96 -				
	124 C/420, Pritsche/Fahrgestell / Flatbed/Chassis(49)	05.96 -				
	124 C/420, Sattelzugmaschine / Truck Tractor(56)	05.96 -				
	124 C/440	01.99 - 09.04				
	124 C/470, 345-346 kW	01.00 -				
	124 C/470, 346 kW	01.99 - 09.04				
	124 G/360, Pritsche/Fahrgestell / Flatbed/Chassis(49)	05.96 -				
	124 G/360, Sattelzugmaschine / Truck Tractor(56)	05.96 -				
	124 G/400, Pritsche/Fahrgestell / Flatbed/Chassis(49)	05.96 -				
	124 G/400, Sattelzugmaschine / Truck Tractor(56)	05.96 -				
	124 G/420, Pritsche/Fahrgestell / Flatbed/Chassis(49)	05.96 -				
	124 G/420, Sattelzugmaschine / Truck Tractor(56)	05.96 -				





Serie 4 / 4-series

6x4

05.95 -

10	Lenker, Radaufhängung / Track Control Arm	(1)	25027 01 1 428 347 ® 23202 01
	Längslenker / Trailing Arm	(46)	
	Länge [mm] / Length [mm]:568	(45)	
	Lochabstand 1/Lochabstand 2 / Hole Pitch 1/ Hole Pitch 2:115/115	(44)	
	Bohrung-Ø 1 [mm] / Bore Ø 1 [mm]:17	(20)	
	Bohrung-Ø 2 [mm] / Bore Ø 2 [mm]:17	(21)	
	Rohr-Ø [mm] / Pipe Ø [mm]:46	(55)	
	Molekularlager / Molecular Bearing	(47)	
	124 G/470, 345-346 kW, 11716 ccm	01.00 -	▼ Doppelachsaggregat / Tandem-axle Assembly
	124 G/470, 345-346 kW, 11700 ccm	01.00 -	
	124 G/470, 346 kW	01.99 - 09.04	
	124 L/360, Pritsche/Fahrgestell / Flatbed/Chassis(49)	09.96 -	
	124 L/360, Sattelzugmaschine / Truck Tractor(56)	09.96 -	Blattfeder / Leaf spring
	124 L/400, Pritsche/Fahrgestell / Flatbed/Chassis(49)	09.96 -	Achsausführung / Axle Version:BT 200
	124 L/400, Sattelzugmaschine / Truck Tractor(56)	09.96 -	Chass. 1247519 SSS->
	124 L/420, Pritsche/Fahrgestell / Flatbed/Chassis(49)	09.97 -	Chass. 4406944 SNL->
	124 L/420, Sattelzugmaschine / Truck Tractor(56)	09.97 -	Chass. 9039630 SAN->
	124 L/470, Pritsche/Fahrgestell / Flatbed/Chassis(49)	01.99 - 09.04	Chass. 3507980 SLA->
	144 C/460, Kipper / Dump Truck(34)	09.96 -	mit Parabelfeder / with parabolic spring
	144 C/460, Pritsche/Fahrgestell / Flatbed/Chassis(49)	09.96 -	(26)
	144 C/460, Sattelzugmaschine / Truck Tractor(56)	09.96 -	
	144 C/530, Kipper / Dump Truck(34)	09.96 -	
	144 C/530, Pritsche/Fahrgestell / Flatbed/Chassis(49)	09.96 -	
	144 C/530, Sattelzugmaschine / Truck Tractor(56)	09.96 -	(19)
	144 G/460, Pritsche/Fahrgestell / Flatbed/Chassis(49)	04.96 -	(10)
	144 G/460, Sattelzugmaschine / Truck Tractor(56)	04.96 -	
	144 G/530, Pritsche/Fahrgestell / Flatbed/Chassis(49)	04.96 -	
	144 G/530, Sattelzugmaschine / Truck Tractor(56)	04.96 -	
	144 L/460, Pritsche/Fahrgestell / Flatbed/Chassis(49)	11.95 -	
	144 L/460, Sattelzugmaschine / Truck Tractor(56)	11.95 -	
	144 L/530, Pritsche/Fahrgestell / Flatbed/Chassis(49)	11.95 -	
	144 L/530, Sattelzugmaschine / Truck Tractor(56)	11.95 -	
	164 C/480, Kipper / Dump Truck(34)	05.00 -	
	164 C/480, Pritsche/Fahrgestell / Flatbed/Chassis(49)	05.00 -	
	164 C/480, Sattelzugmaschine / Truck Tractor(56)	05.00 -	
	164 C/580, 426 kW	05.00 -	
	164 C/580, 427 kW	01.96 - 09.04	
	164 G/480, Pritsche/Fahrgestell / Flatbed/Chassis(49)	01.00 -	
	164 G/480, Sattelzugmaschine / Truck Tractor(56)	01.00 -	
	164 G/580, 426-427 kW	01.00 -	
	164 G/580, 426 kW	05.00 -	
	164 L/480, Pritsche/Fahrgestell / Flatbed/Chassis(49)	05.00 -	
	164 L/480, Sattelzugmaschine / Truck Tractor(56)	05.00 -	
	164 L/580, Pritsche/Fahrgestell / Flatbed/Chassis(49)	05.00 -	
	164 L/580, Sattelzugmaschine / Truck Tractor(56)	05.00 -	
	T 94 C/260, Kipper / Dump Truck(34)	12.96 -	
	T 94 C/260, Pritsche/Fahrgestell / Flatbed/Chassis(49)	12.96 -	
	T 94 C/310, Kipper / Dump Truck(34)	09.96 -	
	T 94 C/310, Pritsche/Fahrgestell / Flatbed/Chassis(49)	09.96 -	
	T 94 G/260	12.96 -	
	T 94 G/310	09.96 -	
	T 114 C/340, 11000 ccm, Pritsche/Fahrgestell / Flatbed/Chassis(49)	05.96 -	
	T 114 C/340, 10600 ccm, Sattelzugmaschine / Truck Tractor(56)	05.96 -	
	T 114 C/340, 10600 ccm, Kipper / Dump Truck(34)	03.98 -	
	T 114 C/340, 11000 ccm, Kipper / Dump Truck(34)	03.98 -	
	T 114 C/340, 10600 ccm, Pritsche/Fahrgestell / Flatbed/Chassis(49)	03.98 -	
	T 114 C/380, Kipper / Dump Truck(34)	03.98 -	
	T 114 C/380, Pritsche/Fahrgestell / Flatbed/Chassis(49)	03.98 -	
	T 114 C/380, Sattelzugmaschine / Truck Tractor(56)	03.98 -	
	T 114 G/340, 11000 ccm, Pritsche/Fahrgestell / Flatbed/Chassis(49)	05.96 -	
	T 114 G/340, 11000 ccm, Sattelzugmaschine / Truck Tractor(56)	05.96 -	
	T 114 G/340, 10600 ccm	03.98 -	
	T 114 G/380, Pritsche/Fahrgestell / Flatbed/Chassis(49)	03.98 -	
	T 114 G/380, Sattelzugmaschine / Truck Tractor(56)	03.98 -	
	T 114 L/380	03.98 -	
	T 124 C/360, Kipper / Dump Truck(34)	09.95 -	
	T 124 C/360, Pritsche/Fahrgestell / Flatbed/Chassis(49)	09.95 -	
	T 124 C/360, Sattelzugmaschine / Truck Tractor(56)	09.95 -	
	T 124 C/400, Kipper / Dump Truck(34)	05.96 -	
	T 124 C/400, Pritsche/Fahrgestell / Flatbed/Chassis(49)	05.96 -	
	T 124 C/400, Sattelzugmaschine / Truck Tractor(56)	05.96 -	
	T 124 C/420, Kipper / Dump Truck(34)	05.96 -	
	T 124 C/420, Pritsche/Fahrgestell / Flatbed/Chassis(49)	05.96 -	
	T 124 C/420, Sattelzugmaschine / Truck Tractor(56)	09.97 -	
	T 124 G/360, Pritsche/Fahrgestell / Flatbed/Chassis(49)	03.97 -	
	T 124 G/360, Sattelzugmaschine / Truck Tractor(56)	03.97 -	



SCANIA

Serie 4 / 4-series

6x4

05.95 -

10	Lenker, Radaufhängung / Track Control Arm Längslenker / Trailing Arm Länge [mm] / Length [mm]:568 Lochabstand 1/Lochabstand 2 / Hole Pitch 1/ Hole Pitch 2:115/115 Bohrung-Ø 1 [mm] / Bore Ø 1 [mm]:17 Bohrung-Ø 2 [mm] / Bore Ø 2 [mm]:17 Rohr-Ø [mm] / Pipe Ø [mm]:46 Molekularlager / Molecular Bearing	(1) (46) (45) (44) (20) (21) (55) (47)	<div> <div>25027 01</div> <div>® 23202 01</div> <div>1 428 347</div>  </div>
	T 124 G/400, Pritsche/Fahrgestell / Flatbed/Chassis(49) 03.97 - T 124 G/400, Sattelzugmaschine / Truck Tractor(56) 03.97 - T 124 G/420, Pritsche/Fahrgestell / Flatbed/Chassis(49) 05.96 - T 124 G/420, Sattelzugmaschine / Truck Tractor(56) 09.97 - T 124 L/360 09.95 - T 124 L/400 05.96 - T 124 L/420 09.97 - T 144 C/460, Pritsche/Fahrgestell / Flatbed/Chassis(49) 09.95 - T 144 C/460, Sattelzugmaschine / Truck Tractor(56) 09.95 - T 144 C/530, Pritsche/Fahrgestell / Flatbed/Chassis(49) 09.95 - T 144 C/530, Sattelzugmaschine / Truck Tractor(56) 09.95 - T 144 G/460, Pritsche/Fahrgestell / Flatbed/Chassis(49) 03.97 - T 144 G/460, Sattelzugmaschine / Truck Tractor(56) 03.97 - T 144 G/530, Pritsche/Fahrgestell / Flatbed/Chassis(49) 03.97 - T 144 G/530, Sattelzugmaschine / Truck Tractor(56) 03.97 - T 144 L/460 09.95 - T 144 L/530 09.95 -		▼ Doppelachsaggregat / Tandem-axle Assembly (26) Blattfeder / Leaf spring (19) Achsausführung / Axle Version:BT 200 (10) Chass. 1247519 SSS-> Chass. 4406944 SNL-> Chass. 9039630 SAN-> Chass. 3507980 SLA-> mit Parabelfeder / with parabolic spring (86)
	124 L/470, Sattelzugmaschine / Truck Tractor(56) 01.99 - 09.04		▼⬆⬇ Doppelachsaggregat / Tandem-axle Assembly (26) Blattfeder / Leaf spring (19) Achsausführung / Axle Version:BT 201, 2x AD1100P (10) Achslast 1.HA [t] / Axle load 1st rear axle [t]:11 (11) Achslast 2.HA [t] / Axle load 2nd rear axle [t]:11 (12) ->Chass. 1280184 SSS ->Chass. 4471602 SNL ->Chass. 9069959 SAN ->Chass. 3533626 SLA mit Parabelfeder / with parabolic spring (86)
	124 L/470, Sattelzugmaschine / Truck Tractor(56) 01.99 - 09.04		▼⬆⬇ Doppelachsaggregat / Tandem-axle Assembly (26) Blattfeder / Leaf spring (19) Achsausführung / Axle Version:BT 201, 2x AD1300 (10) Achslast 1.HA [t] / Axle load 1st rear axle [t]:13 (11) Achslast 2.HA [t] / Axle load 2nd rear axle [t]:13 (12) ->Chass. 1280184 SSS ->Chass. 4471602 SNL ->Chass. 9069959 SAN ->Chass. 3533626 SLA
	124 L/470, Sattelzugmaschine / Truck Tractor(56) 01.99 - 09.04		▼⬆ Doppelachsaggregat / Tandem-axle Assembly (26) Blattfeder / Leaf spring (19) Achsausführung / Axle Version:BT300, 2x AD1100P (10) Achslast 1.HA [t] / Axle load 1st rear axle [t]:11 (11) Achslast 2.HA [t] / Axle load 2nd rear axle [t]:11 (12) ->Chass. 1280184 SSS ->Chass. 4471602 SNL ->Chass. 9069959 SAN ->Chass. 3533626 SLA mit Parabelfeder / with parabolic spring (86)
	124 L/470, Sattelzugmaschine / Truck Tractor(56) 01.99 - 09.04		▼ Doppelachsaggregat / Tandem-axle Assembly (26) Blattfeder / Leaf spring (19) Achsausführung / Axle Version:BT 200 (10) Chass. 1247519 SSS-> Chass. 4406944 SNL-> Chass. 9039630 SAN-> Chass. 3507980 SLA-> mit Parabelfeder / with parabolic spring (86)



SCANIA

Serie 4 / 4-series	6x4	05.95 -	
---------------------------	------------	----------------	--

<div><div><div></div><div></div></div><div>10</div></div> <div><div>Lenker, Radaufhängung / Track Control Arm</div><div>Längslenker / Trailing Arm</div><div>Länge [mm] / Length [mm]:522</div><div>Lochabstand 1/Lochabstand 2 / Hole Pitch 1/ Hole Pitch 2:115/115</div><div>Rohr-Ø [mm] / Pipe Ø [mm]:46</div><div>Bohrung-Ø 1 [mm] / Bore Ø 1 [mm]:17</div><div>Bohrung-Ø 2 [mm] / Bore Ø 2 [mm]:17</div><div>Molekularlager / Molecular Bearing</div></div>	<div>(1)</div> <div>(46)</div> <div>(45)</div> <div>(44)</div> <div>(55)</div> <div>(20)</div> <div>(21)</div> <div>(47)</div>	<div>25393 01</div> <div>® 27754 01</div> <div></div>
ALL TYPES	<div><div><div></div><div></div><div></div></div></div> <div>Doppelachsaggregat / Tandem-axle Assembly</div> <div>Blattfeder / Leaf spring</div> <div>Achsausführung / Axle Version:BT201, 2x AD1100P</div> <div>Achslast 1.HA [t] / Axle load 1st rear axle [t]:11</div> <div>Achslast 2.HA [t] / Axle load 2nd rear axle [t]:11</div> <div>->Chass. 1280184 SSS</div> <div>->Chass. 4471602 SNL</div> <div>->Chass. 9069959 SAN</div> <div>->Chass. 3533626 SLA</div> <div>mit Parabelfeder / with parabolic spring</div>	<div>(26)</div> <div>(19)</div> <div>(10)</div> <div>(11)</div> <div>(12)</div> <div>(86)</div>
ALL TYPES	<div><div><div></div><div></div><div></div></div></div> <div>Doppelachsaggregat / Tandem-axle Assembly</div> <div>Blattfeder / Leaf spring</div> <div>Achsausführung / Axle Version:BT201, 2x AD1300</div> <div>Achslast 1.HA [t] / Axle load 1st rear axle [t]:13</div> <div>Achslast 2.HA [t] / Axle load 2nd rear axle [t]:13</div> <div>->Chass. 1280184 SSS</div> <div>->Chass. 4471602 SNL</div> <div>->Chass. 9069959 SAN</div> <div>->Chass. 3533626 SLA</div>	<div>(26)</div> <div>(19)</div> <div>(10)</div> <div>(11)</div> <div>(12)</div>
ALL TYPES	<div><div><div></div><div></div><div></div></div></div> <div>Doppelachsaggregat / Tandem-axle Assembly</div> <div>Blattfeder / Leaf spring</div> <div>Achsausführung / Axle Version:BT201, 2x AD1100P</div> <div>Achslast 1.HA [t] / Axle load 1st rear axle [t]:11</div> <div>Achslast 2.HA [t] / Axle load 2nd rear axle [t]:11</div> <div>Chass. 1280185 SSS-></div> <div>Chass. 4471603 SNL-></div> <div>Chass. 9069960 SAN-></div> <div>Chass. 3533627 SLA-></div> <div>Produktionsort: Lateinamerika / Production location: Latin America</div> <div>mit Parabelfeder / with parabolic spring</div>	<div>(26)</div> <div>(19)</div> <div>(10)</div> <div>(11)</div> <div>(12)</div> <div>(50)</div> <div>(86)</div>
ALL TYPES	<div><div><div></div><div></div><div></div></div></div> <div>Doppelachsaggregat / Tandem-axle Assembly</div> <div>Blattfeder / Leaf spring</div> <div>Achsausführung / Axle Version:BT201, 2x AD1300</div> <div>Achslast 1.HA [t] / Axle load 1st rear axle [t]:13</div> <div>Achslast 2.HA [t] / Axle load 2nd rear axle [t]:13</div> <div>Chass. 1280185 SSS-></div> <div>Chass. 4471603 SNL-></div> <div>Chass. 9069960 SAN-></div> <div>Chass. 3533627 SLA-></div> <div>Produktionsort: Lateinamerika / Production location: Latin America</div>	<div>(26)</div> <div>(19)</div> <div>(10)</div> <div>(11)</div> <div>(12)</div> <div>(50)</div>
ALL TYPES	<div><div><div></div><div></div><div></div></div></div> <div>Doppelachsaggregat / Tandem-axle Assembly</div> <div>Blattfeder / Leaf spring</div> <div>Achsausführung / Axle Version:BT 200</div> <div>mit Parabelfeder / with parabolic spring</div>	<div>(26)</div> <div>(19)</div> <div>(10)</div> <div>(86)</div>

SCANIA

Serie 4 / 4-series	6x4	05.95 -	
---------------------------	------------	----------------	--

 10	Lenker, Radaufhängung / Track Control Arm		(1)		27579 02	1 486 757
	Längslenker / Trailing Arm		(46)		® 28955 01	
	Länge [mm] / Length [mm]:568,5		(45)			
	Rohr-Ø [mm] / Pipe Ø [mm]:46		(55)			
	Lochabstand 1/Lochabstand 2 / Hole Pitch 1/ Hole Pitch 2:115/115		(44)			
	Bohrung-Ø 1 [mm] / Bore Ø 1 [mm]:19		(20)			
	Bohrung-Ø 2 [mm] / Bore Ø 2 [mm]:19		(21)			
	Molekularlager / Molecular Bearing		(47)			
	94 C/260, Kipper / Dump Truck(34)	12.96 -		▼ ⓘ ⓘ		
	94 C/260, Pritsche/Fahrgestell / Flatbed/Chassis(49)	12.96 -				
	94 C/300, 220-221 kW	08.96 -				
	94 C/300, 221 kW, 9000 ccm	01.99 - 09.04				
	94 C/300, 221 kW, 8970 ccm	01.99 - 09.04				
	94 C/310, 8970 ccm	01.96 - 12.99				
	94 C/310, 9000 ccm, Kipper / Dump Truck(34)	08.96 -				
	94 C/310, 9000 ccm, Pritsche/Fahrgestell / Flatbed/Chassis(49)	08.96 -				
	94 C/310, 8867 ccm, Pritsche/Fahrgestell / Flatbed/Chassis(49)	01.05 -				
	94 C/310, 8867 ccm, Sattelzugmaschine / Truck Tractor(56)	01.05 -				
	94 G/260	01.96 - 09.04				
	94 G/300	01.99 - 09.04				
	94 G/310, 8970 ccm	01.96 - 12.99				
	94 G/310, 9000 ccm	08.96 -				
	94 L/300	01.99 - 09.04				
	94 L/310, Pritsche/Fahrgestell / Flatbed/Chassis(49)	08.96 -				
	94 L/310, Sattelzugmaschine / Truck Tractor(56)	08.96 -				
	114 C/330, 237-243 kW	05.96 -				
	114 C/330, 242 kW	01.99 - 09.04				
	114 C/340, 10600 ccm, Betonmischer / Concrete Mixer(17)	05.96 -				
	114 C/340, 11000 ccm, Kipper / Dump Truck(34)	05.96 -				
	114 C/340, 11000 ccm, Pritsche/Fahrgestell / Flatbed/Chassis(49)	05.96 -				
	114 C/340, 11000 ccm, Sattelzugmaschine / Truck Tractor(56)	05.96 -				
	114 C/340, 10600 ccm, Kipper / Dump Truck(34)	03.98 -				
	114 C/340, 10600 ccm, Pritsche/Fahrgestell / Flatbed/Chassis(49)	03.98 -				
	114 C/340, 10600 ccm, Sattelzugmaschine / Truck Tractor(56)	03.98 -				
	114 C/360	03.98 - 12.05				
	114 C/380, 279-280 kW	03.98 -				
	114 C/380, 280 kW, 10,6 t	03.98 -				
	114 C/380, 280 kW, 26 t, Pritsche/Fahrgestell / Flatbed/Chassis(49)	03.98 -				
	114 C/380, 280 kW, 26 t, Sattelzugmaschine / Truck Tractor(56)	03.98 -				
	114 G/340, 11000 ccm, Pritsche/Fahrgestell / Flatbed/Chassis(49)	05.96 -				
	114 G/340, 11000 ccm, Sattelzugmaschine / Truck Tractor(56)	05.96 -				
	114 G/340, 10600 ccm, Pritsche/Fahrgestell / Flatbed/Chassis(49)	03.98 -				
	114 G/340, 10600 ccm, Sattelzugmaschine / Truck Tractor(56)	03.98 -				
	114 G/380, Pritsche/Fahrgestell / Flatbed/Chassis(49)	03.98 -				
	114 G/380, Sattelzugmaschine / Truck Tractor(56)	03.98 -				
	114 L/340, 10640 ccm	01.96 - 09.04				
	114 L/340, 11000 ccm	05.96 -				
	114 L/340, 10600 ccm	03.98 -				
	114 L/380, 279 kW	01.96 - 09.04				
	114 L/380, 280 kW	03.98 -				
	124 C/360, Betonmischer / Concrete Mixer(17)	05.96 -				
	124 C/360, Kipper / Dump Truck(34)	09.96 -				
	124 C/360, Pritsche/Fahrgestell / Flatbed/Chassis(49)	09.96 -				
	124 C/360, Sattelzugmaschine / Truck Tractor(56)	09.96 -				
	124 C/400, Kipper / Dump Truck(34)	09.96 -				
	124 C/400, Pritsche/Fahrgestell / Flatbed/Chassis(49)	09.96 -				
	124 C/400, Sattelzugmaschine / Truck Tractor(56)	09.96 -				
	124 C/420, Pritsche/Fahrgestell / Flatbed/Chassis(49)	05.96 -				
	124 C/420, Sattelzugmaschine / Truck Tractor(56)	05.96 -				
	124 C/440	01.99 - 09.04				
	124 C/470, 345-346 kW	01.00 -				
	124 C/470, 346 kW	01.99 - 09.04				
	124 G/360, Pritsche/Fahrgestell / Flatbed/Chassis(49)	05.96 -				
	124 G/360, Sattelzugmaschine / Truck Tractor(56)	05.96 -				
	124 G/400, Pritsche/Fahrgestell / Flatbed/Chassis(49)	05.96 -				
	124 G/400, Sattelzugmaschine / Truck Tractor(56)	05.96 -				
	124 G/420, Pritsche/Fahrgestell / Flatbed/Chassis(49)	05.96 -				
	124 G/420, Sattelzugmaschine / Truck Tractor(56)	05.96 -				





SCANIA

Serie 4 / 4-series	6x4	05.95 -	
---------------------------	------------	----------------	--

<div><div></div><div>10</div></div>	<div><div>Lenker, Radaufhängung / Track Control Arm</div><div>Längslenker / Trailing Arm</div><div>Länge [mm] / Length [mm]:568,5</div><div>Rohr-Ø [mm] / Pipe Ø [mm]:46</div><div>Lochabstand 1/Lochabstand 2 / Hole Pitch 1/ Hole Pitch 2:115/115</div><div>Bohrung-Ø 1 [mm] / Bore Ø 1 [mm]:19</div><div>Bohrung-Ø 2 [mm] / Bore Ø 2 [mm]:19</div><div>Molekularlager / Molecular Bearing</div></div>	<div><div>(1)</div><div>(46)</div><div>(45)</div><div>(55)</div><div>(44)</div><div>(20)</div><div>(21)</div><div>(47)</div></div>	<div><div>27579 02</div><div>® 28955 01</div></div>	<div><div>1 486 757</div><div></div></div>
	<div><div>124 G/470, 345-346 kW, 11716 ccm</div><div>124 G/470, 345-346 kW, 11700 ccm</div><div>124 G/470, 346 kW</div><div>124 L/360, Pritsche/Fahrgestell / Flatbed/Chassis(49)</div><div>124 L/360, Sattelzugmaschine / Truck Tractor(56)</div><div>124 L/400, Pritsche/Fahrgestell / Flatbed/Chassis(49)</div><div>124 L/400, Sattelzugmaschine / Truck Tractor(56)</div><div>124 L/420, Pritsche/Fahrgestell / Flatbed/Chassis(49)</div><div>124 L/420, Sattelzugmaschine / Truck Tractor(56)</div><div>124 L/470, Pritsche/Fahrgestell / Flatbed/Chassis(49)</div><div>144 C/460, Kipper / Dump Truck(34)</div><div>144 C/460, Pritsche/Fahrgestell / Flatbed/Chassis(49)</div><div>144 C/460, Sattelzugmaschine / Truck Tractor(56)</div><div>144 C/530, Kipper / Dump Truck(34)</div><div>144 C/530, Pritsche/Fahrgestell / Flatbed/Chassis(49)</div><div>144 C/530, Sattelzugmaschine / Truck Tractor(56)</div><div>144 G/460, Pritsche/Fahrgestell / Flatbed/Chassis(49)</div><div>144 G/460, Sattelzugmaschine / Truck Tractor(56)</div><div>144 G/530, Pritsche/Fahrgestell / Flatbed/Chassis(49)</div><div>144 G/530, Sattelzugmaschine / Truck Tractor(56)</div><div>144 L/460, Pritsche/Fahrgestell / Flatbed/Chassis(49)</div><div>144 L/460, Sattelzugmaschine / Truck Tractor(56)</div><div>144 L/530, Pritsche/Fahrgestell / Flatbed/Chassis(49)</div><div>144 L/530, Sattelzugmaschine / Truck Tractor(56)</div><div>164 C/480, Kipper / Dump Truck(34)</div><div>164 C/480, Pritsche/Fahrgestell / Flatbed/Chassis(49)</div><div>164 C/480, Sattelzugmaschine / Truck Tractor(56)</div><div>164 C/580, 426 kW</div><div>164 C/580, 427 kW</div><div>164 G/480, Pritsche/Fahrgestell / Flatbed/Chassis(49)</div><div>164 G/480, Sattelzugmaschine / Truck Tractor(56)</div><div>164 G/580, 426-427 kW</div><div>164 G/580, 426 kW</div><div>164 L/480, Pritsche/Fahrgestell / Flatbed/Chassis(49)</div><div>164 L/480, Sattelzugmaschine / Truck Tractor(56)</div><div>164 L/580, Pritsche/Fahrgestell / Flatbed/Chassis(49)</div><div>164 L/580, Sattelzugmaschine / Truck Tractor(56)</div><div>T 94 C/260, Kipper / Dump Truck(34)</div><div>T 94 C/260, Pritsche/Fahrgestell / Flatbed/Chassis(49)</div><div>T 94 C/310, Kipper / Dump Truck(34)</div><div>T 94 C/310, Pritsche/Fahrgestell / Flatbed/Chassis(49)</div><div>T 94 G/260</div><div>T 94 G/310</div><div>T 114 C/340, 11000 ccm, Pritsche/Fahrgestell / Flatbed/Chassis(49)</div><div>T 114 C/340, 10600 ccm, Sattelzugmaschine / Truck Tractor(56)</div><div>T 114 C/340, 10600 ccm, Kipper / Dump Truck(34)</div><div>T 114 C/340, 11000 ccm, Kipper / Dump Truck(34)</div><div>T 114 C/340, 10600 ccm, Pritsche/Fahrgestell / Flatbed/Chassis(49)</div><div>T 114 C/380, Kipper / Dump Truck(34)</div><div>T 114 C/380, Pritsche/Fahrgestell / Flatbed/Chassis(49)</div><div>T 114 C/380, Sattelzugmaschine / Truck Tractor(56)</div><div>T 114 G/340, 11000 ccm, Pritsche/Fahrgestell / Flatbed/Chassis(49)</div><div>T 114 G/340, 11000 ccm, Sattelzugmaschine / Truck Tractor(56)</div><div>T 114 G/340, 10600 ccm</div><div>T 114 G/380, Pritsche/Fahrgestell / Flatbed/Chassis(49)</div><div>T 114 G/380, Sattelzugmaschine / Truck Tractor(56)</div><div>T 114 L/380</div><div>T 124 C/360, Kipper / Dump Truck(34)</div><div>T 124 C/360, Pritsche/Fahrgestell / Flatbed/Chassis(49)</div><div>T 124 C/360, Sattelzugmaschine / Truck Tractor(56)</div><div>T 124 C/400, Kipper / Dump Truck(34)</div><div>T 124 C/400, Pritsche/Fahrgestell / Flatbed/Chassis(49)</div><div>T 124 C/400, Sattelzugmaschine / Truck Tractor(56)</div><div>T 124 C/420, Kipper / Dump Truck(34)</div><div>T 124 C/420, Pritsche/Fahrgestell / Flatbed/Chassis(49)</div><div>T 124 C/420, Sattelzugmaschine / Truck Tractor(56)</div><div>T 124 G/360, Pritsche/Fahrgestell / Flatbed/Chassis(49)</div><div>T 124 G/360, Sattelzugmaschine / Truck Tractor(56)</div></div>	<div><div>01.00 -</div><div>01.00 -</div><div>01.99 - 09.04</div><div>09.96 -</div><div>09.96 -</div><div>09.96 -</div><div>09.96 -</div><div>09.97 -</div><div>09.97 -</div><div>01.99 - 09.04</div><div>09.96 -</div><div>09.96 -</div><div>09.96 -</div><div>09.96 -</div><div>04.96 -</div><div>04.96 -</div><div>04.96 -</div><div>04.96 -</div><div>11.95 -</div><div>11.95 -</div><div>11.95 -</div><div>11.95 -</div><div>05.00 -</div><div>05.00 -</div><div>05.00 -</div><div>01.96 - 09.04</div><div>01.00 -</div><div>01.00 -</div><div>01.00 -</div><div>05.00 -</div><div>05.00 -</div><div>05.00 -</div><div>05.00 -</div><div>05.00 -</div><div>05.00 -</div><div>05.96 -</div><div>05.96 -</div><div>03.98 -</div><div>03.98 -</div><div>03.98 -</div><div>03.98 -</div><div>03.98 -</div><div>03.98 -</div><div>05.96 -</div><div>05.96 -</div><div>03.98 -</div><div>03.98 -</div><div>03.98 -</div><div>03.98 -</div><div>09.95 -</div><div>09.95 -</div><div>09.95 -</div><div>05.96 -</div><div>05.96 -</div><div>05.96 -</div><div>05.96 -</div><div>05.96 -</div><div>05.96 -</div><div>03.97 -</div><div>03.97 -</div></div>	<div><div>▽ ⓘ ⓘ</div><div>Doppelachsaggregat / Tandem-axle Assembly</div><div>Blattfeder / Leaf spring</div><div>Achsausführung / Axle Version:BT 201, 2x AD1300</div><div>Achslast 1.HA [t] / Axle load 1st rear axle [t]:13</div><div>Achslast 2.HA [t] / Axle load 2nd rear axle [t]:13</div><div>Chass. 1280185 SSS-></div><div>Chass. 4471603 SNL-></div><div>Chass. 9069960 SAN-></div><div>Chass. 3533627 SLA-></div></div>	<div><div>(26)</div><div>(19)</div><div>(10)</div><div>(11)</div><div>(12)</div></div>

SCANIA

Serie 4 / 4-series	6x4	05.95 -	
---------------------------	------------	----------------	--



	10	Lenker, Radaufhängung / Track Control Arm Längslenker / Trailing Arm Länge [mm] / Length [mm]:568,5 Rohr-Ø [mm] / Pipe Ø [mm]:46 Lochabstand 1/Lochabstand 2 / Hole Pitch 1/ Hole Pitch 2:115/115 Bohrung-Ø 1 [mm] / Bore Ø 1 [mm]:19 Bohrung-Ø 2 [mm] / Bore Ø 2 [mm]:19 Molekularlager / Molecular Bearing	(1) (46) (45) (55) (44) (20) (21) (47)	27579 02 ® 28955 01	1 486 757 	
<div><div>T 124 G/400, Pritsche/Fahrgestell / Flatbed/Chassis(49)03.97 - T 124 G/400, Sattelzugmaschine / Truck Tractor(56)03.97 - T 124 G/420, Pritsche/Fahrgestell / Flatbed/Chassis(49)05.96 - T 124 G/420, Sattelzugmaschine / Truck Tractor(56)09.97 - T 124 L/36009.95 - T 124 L/40005.96 - T 124 L/42009.97 - T 144 C/460, Pritsche/Fahrgestell / Flatbed/Chassis(49)09.95 - T 144 C/460, Sattelzugmaschine / Truck Tractor(56)09.95 - T 144 C/530, Pritsche/Fahrgestell / Flatbed/Chassis(49)09.95 - T 144 C/530, Sattelzugmaschine / Truck Tractor(56)09.95 - T 144 G/460, Pritsche/Fahrgestell / Flatbed/Chassis(49)03.97 - T 144 G/460, Sattelzugmaschine / Truck Tractor(56)03.97 - T 144 G/530, Pritsche/Fahrgestell / Flatbed/Chassis(49)03.97 - T 144 G/530, Sattelzugmaschine / Truck Tractor(56)03.97 - T 144 L/46009.95 - T 144 L/53009.95 -</div></div>			<div><div></div><div>Doppelachsaggregat / Tandem-axle Assembly Blattfeder / Leaf spring Achsausführung / Axle Version:BT 201, 2x AD1300 Achslast 1.HA [t] / Axle load 1st rear axle [t]:13 Achslast 2.HA [t] / Axle load 2nd rear axle [t]:13 Chass. 1280185 SSS-> Chass. 4471603 SNL-> Chass. 9069960 SAN-> Chass. 3533627 SLA-></div></div>			(26) (19) (10) (11) (12)



Serie 4 / 4-series

6x4

05.95 -

10	Lenker, Radaufhängung / Track Control Arm	(1)	27579 02 1 486 757 ® 28955 01
	Längslenker / Trailing Arm	(46)	
	Länge [mm] / Length [mm]:568,5	(45)	
	Rohr-Ø [mm] / Pipe Ø [mm]:46	(55)	
	Lochabstand 1/Lochabstand 2 / Hole Pitch 1/ Hole Pitch 2:115/115	(44)	
	Bohrung-Ø 1 [mm] / Bore Ø 1 [mm]:19	(20)	
	Bohrung-Ø 2 [mm] / Bore Ø 2 [mm]:19	(21)	
	Molekularlager / Molecular Bearing	(47)	
	94 C/260, Kipper / Dump Truck(34)	12.96 -	
	94 C/260, Pritsche/Fahrgestell / Flatbed/Chassis(49)	12.96 -	
	94 C/300, 220-221 kW	08.96 -	
	94 C/300, 221 kW, 9000 ccm	01.99 - 09.04	
	94 C/300, 221 kW, 8970 ccm	01.99 - 09.04	Doppelachsaggregat / Tandem-axle Assembly (26) Blattfeder / Leaf spring (19) Achsausführung / Axle Version:BT 201, 2x AD1100P (10) Achslast 1.HA [t] / Axle load 1st rear axle [t]:11 (11) Achslast 2.HA [t] / Axle load 2nd rear axle [t]:11 (12)
	94 C/310, 8970 ccm	01.96 - 12.99	
	94 C/310, 9000 ccm, Kipper / Dump Truck(34)	08.96 -	
	94 C/310, 9000 ccm, Pritsche/Fahrgestell / Flatbed/Chassis(49)	08.96 -	
	94 C/310, 8867 ccm, Pritsche/Fahrgestell / Flatbed/Chassis(49)	01.05 -	Chass. 1280185 SSS-> Chass. 4471603 SNL-> Chass. 9069960 SAN-> Chass. 3533627 SLA-> mit Parabelfeder / with parabolic spring (86)
	94 C/310, 8867 ccm, Sattelzugmaschine / Truck Tractor(56)	01.05 -	
	94 G/260	01.96 - 09.04	
	94 G/300	01.99 - 09.04	
	94 G/310, 8970 ccm	01.96 - 12.99	
	94 G/310, 9000 ccm	08.96 -	
	94 L/300	01.99 - 09.04	
	94 L/310, Pritsche/Fahrgestell / Flatbed/Chassis(49)	08.96 -	
	94 L/310, Sattelzugmaschine / Truck Tractor(56)	08.96 -	
	114 C/330, 237-243 kW	05.96 -	
	114 C/330, 242 kW	01.99 - 09.04	
	114 C/340, 10600 ccm, Betonmischer / Concrete Mixer(17)	05.96 -	
	114 C/340, 11000 ccm, Kipper / Dump Truck(34)	05.96 -	
	114 C/340, 11000 ccm, Pritsche/Fahrgestell / Flatbed/Chassis(49)	05.96 -	
	114 C/340, 11000 ccm, Sattelzugmaschine / Truck Tractor(56)	05.96 -	
	114 C/340, 10600 ccm, Kipper / Dump Truck(34)	03.98 -	
	114 C/340, 10600 ccm, Pritsche/Fahrgestell / Flatbed/Chassis(49)	03.98 -	
	114 C/340, 10600 ccm, Sattelzugmaschine / Truck Tractor(56)	03.98 -	
	114 C/360	03.98 - 12.05	
	114 C/380, 279-280 kW	03.98 -	
	114 C/380, 280 kW, 10,6 t	03.98 -	
	114 C/380, 280 kW, 26 t, Pritsche/Fahrgestell / Flatbed/Chassis(49)	03.98 -	
	114 C/380, 280 kW, 26 t, Sattelzugmaschine / Truck Tractor(56)	03.98 -	
	114 G/340, 11000 ccm, Pritsche/Fahrgestell / Flatbed/Chassis(49)	05.96 -	
	114 G/340, 11000 ccm, Sattelzugmaschine / Truck Tractor(56)	05.96 -	
	114 G/340, 10600 ccm, Pritsche/Fahrgestell / Flatbed/Chassis(49)	03.98 -	
	114 G/340, 10600 ccm, Sattelzugmaschine / Truck Tractor(56)	03.98 -	
	114 G/380, Pritsche/Fahrgestell / Flatbed/Chassis(49)	03.98 -	
	114 G/380, Sattelzugmaschine / Truck Tractor(56)	03.98 -	
	114 L/340, 10640 ccm	01.96 - 09.04	
	114 L/340, 11000 ccm	05.96 -	
	114 L/340, 10600 ccm	03.98 -	
	114 L/380, 279 kW	01.96 - 09.04	
	114 L/380, 280 kW	03.98 -	
	124 C/360, Betonmischer / Concrete Mixer(17)	05.96 -	
	124 C/360, Kipper / Dump Truck(34)	09.96 -	
	124 C/360, Pritsche/Fahrgestell / Flatbed/Chassis(49)	09.96 -	
	124 C/360, Sattelzugmaschine / Truck Tractor(56)	09.96 -	
	124 C/400, Kipper / Dump Truck(34)	09.96 -	
	124 C/400, Pritsche/Fahrgestell / Flatbed/Chassis(49)	09.96 -	
	124 C/400, Sattelzugmaschine / Truck Tractor(56)	09.96 -	
	124 C/420, Pritsche/Fahrgestell / Flatbed/Chassis(49)	05.96 -	
	124 C/420, Sattelzugmaschine / Truck Tractor(56)	05.96 -	
	124 C/440	01.99 - 09.04	
	124 C/470, 345-346 kW	01.00 -	
	124 C/470, 346 kW	01.99 - 09.04	
	124 G/360, Pritsche/Fahrgestell / Flatbed/Chassis(49)	05.96 -	
	124 G/360, Sattelzugmaschine / Truck Tractor(56)	05.96 -	
	124 G/400, Pritsche/Fahrgestell / Flatbed/Chassis(49)	05.96 -	
	124 G/400, Sattelzugmaschine / Truck Tractor(56)	05.96 -	
	124 G/420, Pritsche/Fahrgestell / Flatbed/Chassis(49)	05.96 -	
	124 G/420, Sattelzugmaschine / Truck Tractor(56)	05.96 -	







SCANIA

Serie 4 / 4-series	6x4	05.95 -	
---------------------------	------------	----------------	--

10	Lenker, Radaufhängung / Track Control Arm		(1)		27579 02	1 486 757
	Längslenker / Trailing Arm		(46)		® 28955 01	
	Länge [mm] / Length [mm]:568,5		(45)			
	Rohr-Ø [mm] / Pipe Ø [mm]:46		(55)			
	Lochabstand 1/Lochabstand 2 / Hole Pitch 1/ Hole Pitch 2:115/115		(44)			
	Bohrung-Ø 1 [mm] / Bore Ø 1 [mm]:19		(20)			
	Bohrung-Ø 2 [mm] / Bore Ø 2 [mm]:19		(21)			
	Molekularlager / Molecular Bearing		(47)			
	124 G/470, 345-346 kW, 11716 ccm	01.00 -		▽ ⓘ ⓘ		
	124 G/470, 345-346 kW, 11700 ccm	01.00 -				
	124 G/470, 346 kW	01.99 - 09.04				
	124 L/360, Pritsche/Fahrgestell / Flatbed/Chassis(49)	09.96 -			Doppelachsaggregat / Tandem-axle Assembly	(26)
	124 L/360, Sattelzugmaschine / Truck Tractor(56)	09.96 -			Blattfeder / Leaf spring	(19)
	124 L/400, Pritsche/Fahrgestell / Flatbed/Chassis(49)	09.96 -			Achsausführung / Axle Version:BT 201, 2x AD1100P	(10)
	124 L/400, Sattelzugmaschine / Truck Tractor(56)	09.96 -			Achslast 1.HA [t] / Axle load 1st rear axle [t]:11	(11)
	124 L/420, Pritsche/Fahrgestell / Flatbed/Chassis(49)	09.97 -			Achslast 2.HA [t] / Axle load 2nd rear axle [t]:11	(12)
	124 L/420, Sattelzugmaschine / Truck Tractor(56)	09.97 -			Chass. 1280185 SSS->	
	124 L/470, Pritsche/Fahrgestell / Flatbed/Chassis(49)	01.99 - 09.04			Chass. 4471603 SNL->	
	144 C/460, Kipper / Dump Truck(34)	09.96 -			Chass. 9069960 SAN->	
	144 C/460, Pritsche/Fahrgestell / Flatbed/Chassis(49)	09.96 -			Chass. 3533627 SLA->	
	144 C/460, Sattelzugmaschine / Truck Tractor(56)	09.96 -			mit Parabelfeder / with parabolic spring	(86)
	144 C/530, Kipper / Dump Truck(34)	09.96 -				
	144 C/530, Pritsche/Fahrgestell / Flatbed/Chassis(49)	09.96 -				
	144 C/530, Sattelzugmaschine / Truck Tractor(56)	09.96 -				
	144 G/460, Pritsche/Fahrgestell / Flatbed/Chassis(49)	04.96 -				
	144 G/460, Sattelzugmaschine / Truck Tractor(56)	04.96 -				
	144 G/530, Pritsche/Fahrgestell / Flatbed/Chassis(49)	04.96 -				
	144 G/530, Sattelzugmaschine / Truck Tractor(56)	04.96 -				
	144 L/460, Pritsche/Fahrgestell / Flatbed/Chassis(49)	11.95 -				
	144 L/460, Sattelzugmaschine / Truck Tractor(56)	11.95 -				
	144 L/530, Pritsche/Fahrgestell / Flatbed/Chassis(49)	11.95 -				
	144 L/530, Sattelzugmaschine / Truck Tractor(56)	11.95 -				
	164 C/480, Kipper / Dump Truck(34)	05.00 -				
	164 C/480, Pritsche/Fahrgestell / Flatbed/Chassis(49)	05.00 -				
	164 C/480, Sattelzugmaschine / Truck Tractor(56)	05.00 -				
	164 C/580, 426 kW	05.00 -				
	164 C/580, 427 kW	01.96 - 09.04				
	164 G/480, Pritsche/Fahrgestell / Flatbed/Chassis(49)	01.00 -				
	164 G/480, Sattelzugmaschine / Truck Tractor(56)	01.00 -				
	164 G/580, 426-427 kW	01.00 -				
	164 G/580, 426 kW	05.00 -				
	164 L/480, Pritsche/Fahrgestell / Flatbed/Chassis(49)	05.00 -				
	164 L/480, Sattelzugmaschine / Truck Tractor(56)	05.00 -				
	164 L/580, Pritsche/Fahrgestell / Flatbed/Chassis(49)	05.00 -				
	164 L/580, Sattelzugmaschine / Truck Tractor(56)	05.00 -				
	T 94 C/260, Kipper / Dump Truck(34)	12.96 -				
	T 94 C/260, Pritsche/Fahrgestell / Flatbed/Chassis(49)	12.96 -				
	T 94 C/310, Kipper / Dump Truck(34)	09.96 -				
	T 94 C/310, Pritsche/Fahrgestell / Flatbed/Chassis(49)	09.96 -				
	T 94 G/260	12.96 -				
	T 94 G/310	09.96 -				
	T 114 C/340, 11000 ccm, Pritsche/Fahrgestell / Flatbed/Chassis(49)	05.96 -				
	T 114 C/340, 10600 ccm, Sattelzugmaschine / Truck Tractor(56)	05.96 -				
	T 114 C/340, 10600 ccm, Kipper / Dump Truck(34)	03.98 -				
	T 114 C/340, 11000 ccm, Kipper / Dump Truck(34)	03.98 -				
	T 114 C/340, 10600 ccm, Pritsche/Fahrgestell / Flatbed/Chassis(49)	03.98 -				
	T 114 C/380, Kipper / Dump Truck(34)	03.98 -				
	T 114 C/380, Pritsche/Fahrgestell / Flatbed/Chassis(49)	03.98 -				
	T 114 C/380, Sattelzugmaschine / Truck Tractor(56)	03.98 -				
	T 114 G/340, 11000 ccm, Pritsche/Fahrgestell / Flatbed/Chassis(49)	05.96 -				
	T 114 G/340, 11000 ccm, Sattelzugmaschine / Truck Tractor(56)	05.96 -				
	T 114 G/340, 10600 ccm	03.98 -				
	T 114 G/380, Pritsche/Fahrgestell / Flatbed/Chassis(49)	03.98 -				
	T 114 G/380, Sattelzugmaschine / Truck Tractor(56)	03.98 -				
	T 114 L/380	03.98 -				
	T 124 C/360, Kipper / Dump Truck(34)	09.95 -				
	T 124 C/360, Pritsche/Fahrgestell / Flatbed/Chassis(49)	09.95 -				
	T 124 C/360, Sattelzugmaschine / Truck Tractor(56)	09.95 -				
	T 124 C/400, Kipper / Dump Truck(34)	05.96 -				
	T 124 C/400, Pritsche/Fahrgestell / Flatbed/Chassis(49)	05.96 -				
	T 124 C/400, Sattelzugmaschine / Truck Tractor(56)	05.96 -				
	T 124 C/420, Kipper / Dump Truck(34)	05.96 -				
	T 124 C/420, Pritsche/Fahrgestell / Flatbed/Chassis(49)	05.96 -				
	T 124 C/420, Sattelzugmaschine / Truck Tractor(56)	09.97 -				
	T 124 G/360, Pritsche/Fahrgestell / Flatbed/Chassis(49)	03.97 -				
	T 124 G/360, Sattelzugmaschine / Truck Tractor(56)	03.97 -				

SCANIA

Serie 4 / 4-series 6x4 05.95 -

 10	Lenker, Radaufhängung / Track Control Arm Längslenker / Trailing Arm Länge [mm] / Length [mm]:568,5 Rohr-Ø [mm] / Pipe Ø [mm]:46 Lochabstand 1/Lochabstand 2 / Hole Pitch 1/ Hole Pitch 2:115/115 Bohrung-Ø 1 [mm] / Bore Ø 1 [mm]:19 Bohrung-Ø 2 [mm] / Bore Ø 2 [mm]:19 Molekularlager / Molecular Bearing	(1) (46) (45) (55) (44) (20) (21) (47)	27579 02 ® 28955 01	1 486 757
	T 124 G/400, Pritsche/Fahrgestell / Flatbed/Chassis(49) T 124 G/400, Sattelzugmaschine / Truck Tractor(56) T 124 G/420, Pritsche/Fahrgestell / Flatbed/Chassis(49) T 124 G/420, Sattelzugmaschine / Truck Tractor(56) T 124 L/360 T 124 L/400 T 124 L/420 T 144 C/460, Pritsche/Fahrgestell / Flatbed/Chassis(49) T 144 C/460, Sattelzugmaschine / Truck Tractor(56) T 144 C/530, Pritsche/Fahrgestell / Flatbed/Chassis(49) T 144 C/530, Sattelzugmaschine / Truck Tractor(56) T 144 G/460, Pritsche/Fahrgestell / Flatbed/Chassis(49) T 144 G/460, Sattelzugmaschine / Truck Tractor(56) T 144 G/530, Pritsche/Fahrgestell / Flatbed/Chassis(49) T 144 G/530, Sattelzugmaschine / Truck Tractor(56) T 144 L/460 T 144 L/530	03.97 - 03.97 - 05.96 - 09.97 - 09.95 - 05.96 - 09.97 - 09.95 - 09.95 - 09.95 - 09.95 - 03.97 - 03.97 - 03.97 - 09.95 - 09.95 -	 Doppelachsaggregat / Tandem-axle Assembly Blattfeder / Leaf spring Achsausführung / Axle Version:BT 201, 2x AD1100P Achslast 1.HA [t] / Axle load 1st rear axle [t]:11 Achslast 2.HA [t] / Axle load 2nd rear axle [t]:11 Chass. 1280185 SSS-> Chass. 4471603 SNL-> Chass. 9069960 SAN-> Chass. 3533627 SLA-> mit Parabelfeder / with parabolic spring	(26) (19) (10) (11) (12) (86)
	124 L/470, Sattelzugmaschine / Truck Tractor(56)	01.99 - 09.04	 Doppelachsaggregat / Tandem-axle Assembly Blattfeder / Leaf spring Achsausführung / Axle Version:BT 201, 2x AD1100P Achslast 1.HA [t] / Axle load 1st rear axle [t]:11 Achslast 2.HA [t] / Axle load 2nd rear axle [t]:11 Chass. 1280185 SSS-> Chass. 4471603 SNL-> Chass. 9069960 SAN-> Chass. 3533627 SLA-> mit Parabelfeder / with parabolic spring	(26) (19) (10) (11) (12) (86)
	124 L/470, Sattelzugmaschine / Truck Tractor(56)	01.99 - 09.04	 Doppelachsaggregat / Tandem-axle Assembly Blattfeder / Leaf spring Achsausführung / Axle Version:BT 201, 2x AD1300 Achslast 1.HA [t] / Axle load 1st rear axle [t]:13 Achslast 2.HA [t] / Axle load 2nd rear axle [t]:13 Chass. 1280185 SSS-> Chass. 4471603 SNL-> Chass. 9069960 SAN-> Chass. 3533627 SLA->	(26) (19) (10) (11) (12) (86)
	124 L/470, Sattelzugmaschine / Truck Tractor(56)	01.99 - 09.04	 Doppelachsaggregat / Tandem-axle Assembly Blattfeder / Leaf spring Achsausführung / Axle Version:BT300, 2x AD1100P/1101P Achslast 1.HA [t] / Axle load 1st rear axle [t]:11 Achslast 2.HA [t] / Axle load 2nd rear axle [t]:11 Chass. 1280185 SSS-> Chass. 4471603 SNL-> Chass. 9069960 SAN-> Chass. 3533627 SLA-> mit Parabelfeder / with parabolic spring	(26) (19) (10) (11) (12) (86)
 10	Lenker, Radaufhängung / Track Control Arm Längslenker / Trailing Arm Länge [mm] / Length [mm]:616,5 Bohrung-Ø 1 [mm] / Bore Ø 1 [mm]:19 Bohrung-Ø 2 [mm] / Bore Ø 2 [mm]:19 Lochabstand 1/Lochabstand 2 / Hole Pitch 1/ Hole Pitch 2:115/115 Rohr-Ø [mm] / Pipe Ø [mm]:50 Molekularlager / Molecular Bearing Ergänzende Info : mit Lamellenring / Supplementary info: with multidisk ring	(1) (46) (45) (20) (21) (44) (55) (47) (28)	27580 02 ® 34978 01	1 722 750
	ALL TYPES		 Doppelachsaggregat / Tandem-axle Assembly Blattfeder / Leaf spring Achsausführung / Axle Version:BT300 Chass. 1280185 SSS-> Chass. 4471603 SNL-> Chass. 9069960 SAN-> Chass. 3533627 SLA-> mit Parabelfeder / with parabolic spring	(26) (19) (10) (86)





SCANIA

Serie 4 / 4-series



6x4

05.95 -

10	Lenker, Radaufhängung / Track Control Arm Längslenker / Trailing Arm nicht verstellbar / not adjustable Länge [mm] / Length [mm]:568 Lochabstand 1/Lochabstand 2 / Hole Pitch 1/ Hole Pitch 2:115/115 Bohrung-Ø 1 [mm] / Bore Ø 1 [mm]:19 Bohrung-Ø 2 [mm] / Bore Ø 2 [mm]:19 Rohr-Ø [mm] / Pipe Ø [mm]:50 Molekularlager / Molecular Bearing Ergänzende Info : mit Lamellenring / Supplementary info: with multidisk ring	(1) (46) (93) (45) (44) (20) (21) (55) (47) (28)	<div> <div>27581 02</div> <div>® 34978 01</div> <div>1 499 474</div> <div>1 722 746</div> </div> 
	ALL TYPES		<div> <div>▲</div> <div>Doppelachsaggregat / Tandem-axle Assembly</div> <div>Blattfeder / Leaf spring</div> <div>Achsausführung / Axle Version:BT300</div> <div>Chass. 1280185 SSS-></div> <div>Chass. 4471603 SNL-></div> <div>Chass. 9069959 SAN-></div> <div>Chass. 3533626 SLA-></div> <div>mit Parabelfeder / with parabolic spring</div> </div> <div> <div>(26)</div> <div>(19)</div> <div>(10)</div> <div>(86)</div> </div>
10	Lenker, Radaufhängung / Track Control Arm Längslenker / Trailing Arm Länge [mm] / Length [mm]:616,5 Rohr-Ø [mm] / Pipe Ø [mm]:50 Lochabstand 1/Lochabstand 2 / Hole Pitch 1/ Hole Pitch 2:115/115 Bohrung-Ø 1 [mm] / Bore Ø 1 [mm]:17 Bohrung-Ø 2 [mm] / Bore Ø 2 [mm]:17 Molekularlager / Molecular Bearing	(1) (46) (45) (55) (44) (20) (21) (47)	<div> <div>27582 02</div> <div>® 25208 01</div> <div>1 500 576</div> </div> 
	ALL TYPES		<div> <div>▼</div> <div>Doppelachsaggregat / Tandem-axle Assembly</div> <div>Blattfeder / Leaf spring</div> <div>Achsausführung / Axle Version:BT300</div> <div>->Chass. 1280184 SSS</div> <div>->Chass. 4471602 SNL</div> <div>->Chass. 9069959 SAN</div> <div>->Chass. 3533626 SLA</div> <div>mit Parabelfeder / with parabolic spring</div> </div> <div> <div>(26)</div> <div>(19)</div> <div>(10)</div> <div>(86)</div> </div>
10	Lenker, Radaufhängung / Track Control Arm Längslenker / Trailing Arm Bohrung-Ø 1 [mm] / Bore Ø 1 [mm]:19 Bohrung-Ø 2 [mm] / Bore Ø 2 [mm]:19 Länge [mm] / Length [mm]:522 Lochabstand 1/Lochabstand 2 / Hole Pitch 1/ Hole Pitch 2:115/115 Rohr-Ø [mm] / Pipe Ø [mm]:46 Molekularlager / Molecular Bearing	(1) (46) (20) (21) (45) (44) (55) (47)	<div> <div>28969 02</div> <div>® 28955 01</div> <div>1 486 758</div> </div> 
	ALL TYPES		<div> <div>▲⬆⬇</div> <div>Doppelachsaggregat / Tandem-axle Assembly</div> <div>Blattfeder / Leaf spring</div> <div>Achsausführung / Axle Version:BT 201, 2x AD1300</div> <div>Achslast 1.HA [t] / Axle load 1st rear axle [t]:13</div> <div>Achslast 2.HA [t] / Axle load 2nd rear axle [t]:13</div> <div>Chass. 1280185 SSS-></div> <div>Chass. 4471603 SNL-></div> <div>Chass. 9069960 SAN-></div> <div>Chass. 3533956 SLA-></div> </div> <div> <div>(26)</div> <div>(19)</div> <div>(10)</div> <div>(11)</div> <div>(12)</div> </div>
	ALL TYPES		<div> <div>▲⬆⬇</div> <div>Doppelachsaggregat / Tandem-axle Assembly</div> <div>Blattfeder / Leaf spring</div> <div>Achsausführung / Axle Version:BT 201, 2x AD1100P</div> <div>Achslast 1.HA [t] / Axle load 1st rear axle [t]:11</div> <div>Achslast 2.HA [t] / Axle load 2nd rear axle [t]:11</div> <div>Chass. 1280185 SSS-></div> <div>Chass. 4471603 SNL-></div> <div>Chass. 9069960 SAN-></div> <div>Chass. 3533956 SLA-></div> <div>mit Parabelfeder / with parabolic spring</div> </div> <div> <div>(26)</div> <div>(19)</div> <div>(10)</div> <div>(11)</div> <div>(12)</div> <div>(86)</div> </div>



SCANIA

Serie 4 / 4-series	6x4	05.95 -	
---------------------------	------------	----------------	--

<div><div></div><div>10</div></div>	<div><div><div>Lenker, Radaufhängung / Track Control Arm</div><div>Längslenker / Trailing Arm</div><div>Länge [mm] / Length [mm]:522,5</div><div>Rohr-Ø [mm] / Pipe Ø [mm]:46</div><div>Bohrung-Ø 1 [mm] / Bore Ø 1 [mm]:19</div><div>Bohrung-Ø 2 [mm] / Bore Ø 2 [mm]:19</div><div>Lochabstand 1/Lochabstand 2 / Hole Pitch 1/ Hole Pitch 2:115/115</div><div>Bitte kontaktieren Sie unseren Vertrieb bzgl. der Mindestbestellmengen und Abnahmeverpflichtungen! / Please contact our sales department concerning minimum order quantity and purchase commitment!</div></div></div>	<div><div>(1)</div><div>(46)</div><div>(45)</div><div>(55)</div><div>(20)</div><div>(21)</div><div>(44)</div><div>(18)</div></div>	<div><div>29382 01</div><div>® 24764 01</div></div> <div><div></div></div>	<div><div>1 782 021</div></div>
	<div><div>124 C/360, Betonmischer / Concrete Mixer(17)</div><div>124 C/360, Kipper / Dump Truck(34)</div><div>124 C/360, Pritsche/Fahrgestell / Flatbed/Chassis(49)</div><div>124 C/360, Sattelzugmaschine / Truck Tractor(56)</div><div>124 C/400, Kipper / Dump Truck(34)</div><div>124 C/400, Pritsche/Fahrgestell / Flatbed/Chassis(49)</div><div>124 C/400, Sattelzugmaschine / Truck Tractor(56)</div><div>124 C/420, Pritsche/Fahrgestell / Flatbed/Chassis(49)</div><div>124 C/420, Sattelzugmaschine / Truck Tractor(56)</div><div>124 C/440</div><div>124 C/470, 345-346 kW</div><div>124 C/470, 346 kW</div><div>124 G/360, Pritsche/Fahrgestell / Flatbed/Chassis(49)</div><div>124 G/360, Sattelzugmaschine / Truck Tractor(56)</div><div>124 G/400, Pritsche/Fahrgestell / Flatbed/Chassis(49)</div><div>124 G/400, Sattelzugmaschine / Truck Tractor(56)</div><div>124 G/420, Pritsche/Fahrgestell / Flatbed/Chassis(49)</div><div>124 G/420, Sattelzugmaschine / Truck Tractor(56)</div><div>124 G/470, 345-346 kW, 11716 ccm</div><div>124 G/470, 346 kW</div><div>124 L/360, Pritsche/Fahrgestell / Flatbed/Chassis(49)</div><div>124 L/360, Sattelzugmaschine / Truck Tractor(56)</div><div>124 L/400, Pritsche/Fahrgestell / Flatbed/Chassis(49)</div><div>124 L/400, Sattelzugmaschine / Truck Tractor(56)</div><div>124 L/420, Pritsche/Fahrgestell / Flatbed/Chassis(49)</div><div>124 L/420, Sattelzugmaschine / Truck Tractor(56)</div><div>124 L/470, Pritsche/Fahrgestell / Flatbed/Chassis(49)</div><div>124 L/470, Sattelzugmaschine / Truck Tractor(56)</div><div>T 124 C/360, Kipper / Dump Truck(34)</div><div>T 124 C/360, Pritsche/Fahrgestell / Flatbed/Chassis(49)</div><div>T 124 C/360, Sattelzugmaschine / Truck Tractor(56)</div><div>T 124 C/400, Kipper / Dump Truck(34)</div><div>T 124 C/400, Pritsche/Fahrgestell / Flatbed/Chassis(49)</div><div>T 124 C/400, Sattelzugmaschine / Truck Tractor(56)</div><div>T 124 C/420, Kipper / Dump Truck(34)</div><div>T 124 C/420, Pritsche/Fahrgestell / Flatbed/Chassis(49)</div><div>T 124 C/420, Sattelzugmaschine / Truck Tractor(56)</div><div>T 124 G/360, Pritsche/Fahrgestell / Flatbed/Chassis(49)</div><div>T 124 G/360, Sattelzugmaschine / Truck Tractor(56)</div><div>T 124 G/400, Pritsche/Fahrgestell / Flatbed/Chassis(49)</div><div>T 124 G/400, Sattelzugmaschine / Truck Tractor(56)</div><div>T 124 G/420, Pritsche/Fahrgestell / Flatbed/Chassis(49)</div><div>T 124 G/420, Sattelzugmaschine / Truck Tractor(56)</div><div>T 124 L/360</div><div>T 124 L/400</div><div>T 124 L/420</div></div> <div><div>05.96 -</div><div>09.96 -</div><div>09.96 -</div><div>09.96 -</div><div>09.96 -</div><div>09.96 -</div><div>09.96 -</div><div>05.96 -</div><div>05.96 -</div><div>01.99 - 09.04</div><div>01.00 -</div><div>01.99 - 09.04</div><div>05.96 -</div><div>05.96 -</div><div>05.96 -</div><div>05.96 -</div><div>05.96 -</div><div>05.96 -</div><div>01.00 -</div><div>01.99 - 09.04</div><div>09.96 -</div><div>09.96 -</div><div>09.96 -</div><div>09.96 -</div><div>05.96 -</div><div>05.96 -</div><div>01.99 - 09.04</div><div>01.99 - 09.04</div><div>09.95 -</div><div>09.95 -</div><div>05.96 -</div><div>05.96 -</div><div>05.96 -</div><div>09.97 -</div><div>03.97 -</div><div>03.97 -</div><div>03.97 -</div><div>03.97 -</div><div>05.96 -</div><div>09.97 -</div><div>09.95 -</div><div>05.96 -</div><div>09.97 -</div></div>	<div><div><div>⚠</div><div>⬇</div></div><div>Doppelachsaggregat / Tandem-axle Assembly</div><div>Blattfeder / Leaf spring</div><div>Achsausführung / Axle Version:BT 300, 2x AD1100//1101P</div><div>Achslast 1.HA [t] / Axle load 1st rear axle [t]:11</div><div>Achslast 2.HA [t] / Axle load 2nd rear axle [t]:11</div><div>Chass. 1280185 SSS-></div><div>Chass. 4471603 SNL-></div><div>Chass. 9069960 SAN-></div><div>Chass. 3533627 SLA-></div><div>mit Parabelfeder / with parabolic spring</div></div>	<div><div>(26)</div><div>(19)</div><div>(10)</div><div>(11)</div><div>(12)</div><div>(86)</div></div>	
<div><div></div><div>10</div></div>	<div><div><div>Lenker, Radaufhängung / Track Control Arm</div><div>Längslenker / Trailing Arm</div><div>Länge [mm] / Length [mm]:568</div><div>Bohrung-Ø 1 [mm] / Bore Ø 1 [mm]:19</div><div>Bohrung-Ø 2 [mm] / Bore Ø 2 [mm]:19</div><div>Lochabstand 1/Lochabstand 2 / Hole Pitch 1/ Hole Pitch 2:115/115</div><div>Molekularlager / Molecular Bearing</div></div></div>	<div><div>(1)</div><div>(46)</div><div>(45)</div><div>(20)</div><div>(21)</div><div>(44)</div><div>(47)</div></div>	<div><div>29384 01</div><div>® 28955 01</div></div> <div><div></div></div>	<div><div>1 486 756</div></div>
	<div><div>ALL TYPES</div></div>	<div><div>▽</div><div>Doppelachsaggregat / Tandem-axle Assembly</div><div>Blattfeder / Leaf spring</div><div>Scheibenbremse / Disc Brake</div></div>	<div><div>(26)</div><div>(19)</div><div>(57)</div></div>	

SCANIA

Serie 4 / 4-series 6x4 05.95 -



 10	Lenker, Radaufhängung / Track Control Arm	(1)		29386 01 ® 25208 01	1 500 572
	Längslenker / Trailing Arm	(46)			
	Länge [mm] / Length [mm]:568,5	(45)			
	Rohr-Ø [mm] / Pipe Ø [mm]:50	(55)			
	Bohrung-Ø 1 [mm] / Bore Ø 1 [mm]:17	(20)			
	Bohrung-Ø 2 [mm] / Bore Ø 2 [mm]:17	(21)			
	Lochabstand 1/Lochabstand 2 / Hole Pitch 1/ Hole Pitch 2:115/115	(44)			
	Molekularlager / Molecular Bearing	(47)			
ALL TYPES		▼			
		Doppelachsaggregat / Tandem-axle Assembly		(26)	
		Blattfeder / Leaf spring		(19)	
		Achsausführung / Axle Version:BT 200		(10)	
		->Chass. 1247518 SSS			
		->Chass. 4406943 SNL			
		->Chass. 9039629 SAN			
		->Chass. 3507979 SLA			
		mit Parabelfeder / with parabolic spring		(86)	
ALL TYPES		▲			
		Doppelachsaggregat / Tandem-axle Assembly		(26)	
		Blattfeder / Leaf spring		(19)	
		Achsausführung / Axle Version:BT 300		(10)	
		->Chass. 1280184 SSS			
		->Chass. 4471602 SNL			
		->Chass. 9069959 SAN			
		->Chass. 3533626 SLA			
		mit Parabelfeder / with parabolic spring		(86)	



Serie 4 / 4-series

6x4





05.95 -

10	Lenker, Radaufhängung / Track Control Arm	(1)	30968 01 1 722 747 ® 34978 01
	Längslenker / Trailing Arm	(46)	
	Länge [mm] / Length [mm]:568,5	(45)	
	Rohr-Ø [mm] / Pipe Ø [mm]:50	(55)	
	Bohrung-Ø 1 [mm] / Bore Ø 1 [mm]:19	(20)	
	Bohrung-Ø 2 [mm] / Bore Ø 2 [mm]:19	(21)	
	Lochabstand 1/Lochabstand 2 / Hole Pitch 1/ Hole Pitch 2:115/115	(44)	
	Molekularlager / Molecular Bearing	(47)	
	Ergänzende Info : mit Lamellenring / Supplementary info: with multidisk ring	(28)	
	124 C/360, Betonmischer / Concrete Mixer(17)	05.96 -	
	124 C/360, Kipper / Dump Truck(34)	09.96 -	
	124 C/360, Pritsche/Fahrgestell / Flatbed/Chassis(49)	09.96 -	
	124 C/360, Sattelzugmaschine / Truck Tractor(56)	09.96 -	
	124 C/400, Kipper / Dump Truck(34)	09.96 -	
	124 C/400, Pritsche/Fahrgestell / Flatbed/Chassis(49)	09.96 -	Doppelachsaggregat / Tandem-axle Assembly Blattfeder / Leaf spring Achsausführung / Axle Version:BT300, 2x AD1500P/1501P Achslast 1.HA [t] / Axle load 1st rear axle [t]:15 Achslast 2.HA [t] / Axle load 2nd rear axle [t]:15 Chass. 1280185 SSS-> Chass. 4471603 SNL-> Chass. 9096960 SAN-> Chass. 3533627 SLA-> mit Trapezfeder / With trapezoid spring
	124 C/400, Sattelzugmaschine / Truck Tractor(56)	09.96 -	
	124 C/420, Pritsche/Fahrgestell / Flatbed/Chassis(49)	05.96 -	
	124 C/420, Sattelzugmaschine / Truck Tractor(56)	05.96 -	
	124 C/440	01.99 - 09.04	
	124 C/470, 345-346 kW	01.00 -	
	124 C/470, 346 kW	01.99 - 09.04	
	124 G/360, Pritsche/Fahrgestell / Flatbed/Chassis(49)	05.96 -	
	124 G/360, Sattelzugmaschine / Truck Tractor(56)	05.96 -	
	124 G/400, Pritsche/Fahrgestell / Flatbed/Chassis(49)	05.96 -	
	124 G/400, Sattelzugmaschine / Truck Tractor(56)	05.96 -	(26) (19) (10) (11) (12) (89)
	124 G/420, Pritsche/Fahrgestell / Flatbed/Chassis(49)	05.96 -	
	124 G/420, Sattelzugmaschine / Truck Tractor(56)	05.96 -	
	124 G/470, 345-346 kW, 11716 ccm	01.00 -	
	124 G/470, 346 kW	01.99 - 09.04	
	124 L/360, Pritsche/Fahrgestell / Flatbed/Chassis(49)	09.96 -	
	124 L/360, Sattelzugmaschine / Truck Tractor(56)	09.96 -	
	124 L/400, Pritsche/Fahrgestell / Flatbed/Chassis(49)	09.96 -	
	124 L/400, Sattelzugmaschine / Truck Tractor(56)	09.96 -	
	124 L/420, Pritsche/Fahrgestell / Flatbed/Chassis(49)	09.97 -	
	124 L/420, Sattelzugmaschine / Truck Tractor(56)	09.97 -	
	124 L/470, Pritsche/Fahrgestell / Flatbed/Chassis(49)	01.99 - 09.04	
	124 L/470, Sattelzugmaschine / Truck Tractor(56)	01.99 - 09.04	
	T 124 C/360, Kipper / Dump Truck(34)	09.95 -	
	T 124 C/360, Pritsche/Fahrgestell / Flatbed/Chassis(49)	09.95 -	
	T 124 C/360, Sattelzugmaschine / Truck Tractor(56)	09.95 -	
	T 124 C/400, Kipper / Dump Truck(34)	05.96 -	
	T 124 C/400, Pritsche/Fahrgestell / Flatbed/Chassis(49)	05.96 -	
	T 124 C/400, Sattelzugmaschine / Truck Tractor(56)	05.96 -	
	T 124 C/420, Kipper / Dump Truck(34)	05.96 -	
	T 124 C/420, Pritsche/Fahrgestell / Flatbed/Chassis(49)	05.96 -	
	T 124 C/420, Sattelzugmaschine / Truck Tractor(56)	09.97 -	
	T 124 G/360, Pritsche/Fahrgestell / Flatbed/Chassis(49)	03.97 -	
	T 124 G/360, Sattelzugmaschine / Truck Tractor(56)	03.97 -	
	T 124 G/400, Pritsche/Fahrgestell / Flatbed/Chassis(49)	03.97 -	
	T 124 G/400, Sattelzugmaschine / Truck Tractor(56)	03.97 -	
	T 124 G/420, Pritsche/Fahrgestell / Flatbed/Chassis(49)	05.96 -	
	T 124 G/420, Sattelzugmaschine / Truck Tractor(56)	09.97 -	
	T 124 L/360	09.95 -	
	T 124 L/400	05.96 -	
	T 124 L/420	09.97 -	

SCANIA

[illegible]

SCANIA

Serie 4 / 4-series		6x4	05.95 -		
 10	Lenker, Radaufhängung / Track Control Arm Längslenker / Trailing Arm Länge [mm] / Length [mm]:522,5 Rohr-Ø [mm] / Pipe Ø [mm]:48 Bohrung-Ø 1 [mm] / Bore Ø 1 [mm]:19 Bohrung-Ø 2 [mm] / Bore Ø 2 [mm]:19 Lochabstand 1/Lochabstand 2 / Hole Pitch 1/ Hole Pitch 2:115/115 Molekularlager / Molecular Bearing Ergänzende Info : mit Lamellenring / Supplementary info: with multidisk ring	(1) (46) (45) (55) (20) (21) (44) (47) (28)	34981 01 ® 34978 01 		
	ALL TYPES	 Doppelachsaggregat / Tandem-axle Assembly Blattfeder / Leaf spring Achsausführung / Axle Version:BT 201, 2x AD1300 Achslast 1.HA [t] / Axle load 1st rear axle [t]:13 Achslast 2.HA [t] / Axle load 2nd rear axle [t]:13 für / for:H - Heavy Duty für / for:E - Extra Heavy Duty Chass. 1280185 SSS-> Chass. 4471603 SNL-> Chass. 9069960 SAN-> Chass. 3533627 SLA-> mit Parabelfeder / with parabolic spring		(26) (19) (10) (11) (12) (71) (71) (86)	
	ALL TYPES	 Doppelachsaggregat / Tandem-axle Assembly Blattfeder / Leaf spring Achsausführung / Axle Version:BT 201, 2x AD1100P Achslast 1.HA [t] / Axle load 1st rear axle [t]:11 Achslast 2.HA [t] / Axle load 2nd rear axle [t]:11 für / for:H - Heavy Duty für / for:E - Extra Heavy Duty Chass. 1280185 SSS-> Chass. 4471603 SNL-> Chass. 9069960 SAN-> Chass. 3533627 SLA-> mit Parabelfeder / with parabolic spring		(26) (19) (10) (11) (12) (71) (71) (86)	



SCANIA

Serie 4 / 4-series

6x4

05.95 -



10	Lenker, Radaufhängung / Track Control Arm Längslenker / Trailing Arm Länge [mm] / Length [mm]:568,5 Rohr-Ø [mm] / Pipe Ø [mm]:48 Bohrung-Ø 1 [mm] / Bore Ø 1 [mm]:19 Bohrung-Ø 2 [mm] / Bore Ø 2 [mm]:19 Lochabstand 1/Lochabstand 2 / Hole Pitch 1/ Hole Pitch 2:115/115 Molekularlager / Molecular Bearing Ergänzende Info : mit Lamellenring / Supplementary info: with multidisk ring	(1)	34982 01 ® 34978 01 	1 782 023
	94 C/260, Kipper / Dump Truck(34) 12.96 - 94 C/260, Pritsche/Fahrgestell / Flatbed/Chassis(49) 12.96 - 94 C/300, 220-221 kW 08.96 - 94 C/300, 221 kW, 9000 ccm 01.99 - 09.04 94 C/300, 221 kW, 8970 ccm 01.99 - 09.04 94 C/310, 8970 ccm 01.96 - 12.99 94 C/310, 9000 ccm, Kipper / Dump Truck(34) 08.96 - 94 C/310, 9000 ccm, Pritsche/Fahrgestell / Flatbed/Chassis(49) 08.96 - 94 C/310, 8867 ccm, Pritsche/Fahrgestell / Flatbed/Chassis(49) 01.05 - 94 C/310, 8867 ccm, Sattelzugmaschine / Truck Tractor(56) 01.05 - 94 G/260 01.96 - 09.04 94 G/300 01.99 - 09.04 94 G/310, 8970 ccm 01.96 - 12.99 94 G/310, 9000 ccm 08.96 - 94 L/300 01.99 - 09.04 94 L/310, Pritsche/Fahrgestell / Flatbed/Chassis(49) 08.96 - 94 L/310, Sattelzugmaschine / Truck Tractor(56) 08.96 - 114 C/330, 237-243 kW 05.96 - 114 C/330, 242 kW 01.99 - 09.04 114 C/340, 10600 ccm, Betonmischer / Concrete Mixer(17) 05.96 - 114 C/340, 11000 ccm, Kipper / Dump Truck(34) 05.96 - 114 C/340, 11000 ccm, Pritsche/Fahrgestell / Flatbed/Chassis(49) 05.96 - 114 C/340, 11000 ccm, Sattelzugmaschine / Truck Tractor(56) 05.96 - 114 C/340, 10600 ccm, Kipper / Dump Truck(34) 03.98 - 114 C/340, 10600 ccm, Pritsche/Fahrgestell / Flatbed/Chassis(49) 03.98 - 114 C/340, 10600 ccm, Sattelzugmaschine / Truck Tractor(56) 03.98 - 114 C/360 03.98 - 12.05 114 C/380, 279-280 kW 03.98 - 114 C/380, 280 kW, 10,6 t 03.98 - 114 C/380, 280 kW, 26 t, Pritsche/Fahrgestell / Flatbed/Chassis(49) 03.98 - 114 C/380, 280 kW, 26 t, Sattelzugmaschine / Truck Tractor(56) 03.98 - 114 G/340, 11000 ccm, Pritsche/Fahrgestell / Flatbed/Chassis(49) 05.96 - 114 G/340, 11000 ccm, Sattelzugmaschine / Truck Tractor(56) 05.96 - 114 G/340, 10600 ccm, Pritsche/Fahrgestell / Flatbed/Chassis(49) 03.98 - 114 G/340, 10600 ccm, Sattelzugmaschine / Truck Tractor(56) 03.98 - 114 G/380, Pritsche/Fahrgestell / Flatbed/Chassis(49) 03.98 - 114 G/380, Sattelzugmaschine / Truck Tractor(56) 03.98 - 114 L/340, 10640 ccm 01.96 - 09.04 114 L/340, 11000 ccm 05.96 - 114 L/340, 10600 ccm 03.98 - 114 L/380, 279 kW 01.96 - 09.04 114 L/380, 280 kW 03.98 - 124 C/360, Betonmischer / Concrete Mixer(17) 05.96 - 124 C/360, Kipper / Dump Truck(34) 09.96 - 124 C/360, Pritsche/Fahrgestell / Flatbed/Chassis(49) 09.96 - 124 C/360, Sattelzugmaschine / Truck Tractor(56) 09.96 - 124 C/400, Kipper / Dump Truck(34) 09.96 - 124 C/400, Pritsche/Fahrgestell / Flatbed/Chassis(49) 09.96 - 124 C/400, Sattelzugmaschine / Truck Tractor(56) 09.96 - 124 C/420, Pritsche/Fahrgestell / Flatbed/Chassis(49) 05.96 - 124 C/420, Sattelzugmaschine / Truck Tractor(56) 05.96 - 124 C/440 01.99 - 09.04 124 C/470, 345-346 kW 01.00 - 124 C/470, 346 kW 01.99 - 09.04 124 G/360, Pritsche/Fahrgestell / Flatbed/Chassis(49) 05.96 - 124 G/360, Sattelzugmaschine / Truck Tractor(56) 05.96 - 124 G/400, Pritsche/Fahrgestell / Flatbed/Chassis(49) 05.96 -		▼ⓘⓁ Doppelachsaggregat / Tandem-axle Assembly (26) Blattfeder / Leaf spring (19) Achsausführung / Axle Version:BT 201, 2x AD1300 (10) Achslast 1.HA [t] / Axle load 1st rear axle [t]:13 (11) Achslast 2.HA [t] / Axle load 2nd rear axle [t]:13 (12) Chass. CH 1280185 SSS-> Chass. CH 4471603 SNL-> Chass. CH 9069961 SAN-> Chass. CH 3533627 SLA-> für / for:H - Heavy Duty (71) für / for:E - Extra Heavy Duty (71) mit Parabelfeder / with parabolic spring (86)	



Serie 4 / 4-series



6x4

05.95 -

10	Lenker, Radaufhängung / Track Control Arm	(1)	34982 01 1 782 023 ® 34978 01
	Längslenker / Trailing Arm	(46)	
	Länge [mm] / Length [mm]:568,5	(45)	
	Rohr-Ø [mm] / Pipe Ø [mm]:48	(55)	
	Bohrung-Ø 1 [mm] / Bore Ø 1 [mm]:19	(20)	
	Bohrung-Ø 2 [mm] / Bore Ø 2 [mm]:19	(21)	
	Lochabstand 1/Lochabstand 2 / Hole Pitch 1/ Hole Pitch 2:115/115	(44)	
	Molekularlager / Molecular Bearing	(47)	
	Ergänzende Info : mit Lamellenring / Supplementary info: with multiskid ring	(28)	
	124 G/400, Sattelzugmaschine / Truck Tractor(56)	05.96 -	
	124 G/420, Pritsche/Fahrgestell / Flatbed/Chassis(49)	05.96 -	
	124 G/420, Sattelzugmaschine / Truck Tractor(56)	05.96 -	
	124 G/470, 345-346 kW, 11716 ccm	01.00 -	
	124 G/470, 345-346 kW, 11700 ccm	01.00 -	
	124 G/470, 346 kW	01.99 - 09.04	
	124 L/360, Pritsche/Fahrgestell / Flatbed/Chassis(49)	09.96 -	Doppelachsaggregat / Tandem-axle Assembly Blattfeder / Leaf spring Achsausführung / Axle Version:BT 201, 2x AD1300 Achslast 1.HA [t] / Axle load 1st rear axle [t]:13 Achslast 2.HA [t] / Axle load 2nd rear axle [t]:13 Chass. CH 1280185 SSS-> Chass. CH 4471603 SNL-> Chass. CH 9069961 SAN-> Chass. CH 3533627 SLA-> für / for:H - Heavy Duty für / for:E - Extra Heavy Duty mit Parabelfeder / with parabolic spring
	124 L/360, Sattelzugmaschine / Truck Tractor(56)	09.96 -	
	124 L/400, Pritsche/Fahrgestell / Flatbed/Chassis(49)	09.96 -	
	124 L/400, Sattelzugmaschine / Truck Tractor(56)	09.96 -	
	124 L/420, Pritsche/Fahrgestell / Flatbed/Chassis(49)	09.97 -	
	124 L/420, Sattelzugmaschine / Truck Tractor(56)	09.97 -	
	124 L/470, Pritsche/Fahrgestell / Flatbed/Chassis(49)	01.99 - 09.04	
	144 C/460, Kipper / Dump Truck(34)	09.96 -	
	144 C/460, Pritsche/Fahrgestell / Flatbed/Chassis(49)	09.96 -	
	144 C/460, Sattelzugmaschine / Truck Tractor(56)	09.96 -	
	144 C/530, Kipper / Dump Truck(34)	09.96 -	
	144 C/530, Pritsche/Fahrgestell / Flatbed/Chassis(49)	09.96 -	
	144 C/530, Sattelzugmaschine / Truck Tractor(56)	09.96 -	
	144 G/460, Pritsche/Fahrgestell / Flatbed/Chassis(49)	04.96 -	
	144 G/460, Sattelzugmaschine / Truck Tractor(56)	04.96 -	
	144 G/530, Pritsche/Fahrgestell / Flatbed/Chassis(49)	04.96 -	
	144 G/530, Sattelzugmaschine / Truck Tractor(56)	04.96 -	
	144 L/460, Pritsche/Fahrgestell / Flatbed/Chassis(49)	11.95 -	
	144 L/460, Sattelzugmaschine / Truck Tractor(56)	11.95 -	
	144 L/530, Pritsche/Fahrgestell / Flatbed/Chassis(49)	11.95 -	
	144 L/530, Sattelzugmaschine / Truck Tractor(56)	11.95 -	
	164 C/480, Kipper / Dump Truck(34)	05.00 -	
	164 C/480, Pritsche/Fahrgestell / Flatbed/Chassis(49)	05.00 -	
	164 C/480, Sattelzugmaschine / Truck Tractor(56)	05.00 -	
	164 C/580, 426 kW	05.00 -	
	164 C/580, 427 kW	01.96 - 09.04	
	164 G/480, Pritsche/Fahrgestell / Flatbed/Chassis(49)	01.00 -	
	164 G/480, Sattelzugmaschine / Truck Tractor(56)	01.00 -	
	164 G/580, 426-427 kW	01.00 -	
	164 G/580, 426 kW	05.00 -	
	164 L/480, Pritsche/Fahrgestell / Flatbed/Chassis(49)	05.00 -	
	164 L/480, Sattelzugmaschine / Truck Tractor(56)	05.00 -	
	164 L/580, Pritsche/Fahrgestell / Flatbed/Chassis(49)	05.00 -	
	164 L/580, Sattelzugmaschine / Truck Tractor(56)	05.00 -	
	T 94 C/260, Kipper / Dump Truck(34)	12.96 -	
	T 94 C/260, Pritsche/Fahrgestell / Flatbed/Chassis(49)	12.96 -	
	T 94 C/310, Kipper / Dump Truck(34)	09.96 -	
	T 94 C/310, Pritsche/Fahrgestell / Flatbed/Chassis(49)	09.96 -	
	T 94 G/260	12.96 -	
	T 94 G/310	09.96 -	
	T 114 C/340, 11000 ccm, Pritsche/Fahrgestell / Flatbed/Chassis(49)	05.96 -	
	T 114 C/340, 10600 ccm, Sattelzugmaschine / Truck Tractor(56)	05.96 -	
	T 114 C/340, 10600 ccm, Kipper / Dump Truck(34)	03.98 -	
	T 114 C/340, 11000 ccm, Kipper / Dump Truck(34)	03.98 -	
	T 114 C/340, 10600 ccm, Pritsche/Fahrgestell / Flatbed/Chassis(49)	03.98 -	
	T 114 C/380, Kipper / Dump Truck(34)	03.98 -	
	T 114 C/380, Pritsche/Fahrgestell / Flatbed/Chassis(49)	03.98 -	
	T 114 C/380, Sattelzugmaschine / Truck Tractor(56)	03.98 -	
	T 114 G/340, 11000 ccm, Pritsche/Fahrgestell / Flatbed/Chassis(49)	05.96 -	
	T 114 G/340, 11000 ccm, Sattelzugmaschine / Truck Tractor(56)	05.96 -	
	T 114 G/340, 10600 ccm	03.98 -	
	T 114 G/380, Pritsche/Fahrgestell / Flatbed/Chassis(49)	03.98 -	
	T 114 G/380, Sattelzugmaschine / Truck Tractor(56)	03.98 -	
	T 114 L/380	03.98 -	
	T 124 C/360, Kipper / Dump Truck(34)	09.95 -	
	T 124 C/360, Pritsche/Fahrgestell / Flatbed/Chassis(49)	09.95 -	
	T 124 C/360, Sattelzugmaschine / Truck Tractor(56)	09.95 -	
	T 124 C/400, Kipper / Dump Truck(34)	05.96 -	
	T 124 C/400, Pritsche/Fahrgestell / Flatbed/Chassis(49)	05.96 -	
	T 124 C/400, Sattelzugmaschine / Truck Tractor(56)	05.96 -	

SCANIA

Serie 4 / 4-series	6x4	05.95 -
---------------------------	------------	----------------



	10	Lenker, Radaufhängung / Track Control Arm Längslenker / Trailing Arm Länge [mm] / Length [mm]:568,5 Rohr-Ø [mm] / Pipe Ø [mm]:48 Bohrung-Ø 1 [mm] / Bore Ø 1 [mm]:19 Bohrung-Ø 2 [mm] / Bore Ø 2 [mm]:19 Lochabstand 1/Lochabstand 2 / Hole Pitch 1/ Hole Pitch 2:115/115 Molekularlager / Molecular Bearing Ergänzende Info : mit Lamellenring / Supplementary info: with multidisk ring	(1) (46) (45) (55) (20) (21) (44) (47) (28)	34982 01 ® 34978 01	1 782 023	
		T 124 C/420, Kipper / Dump Truck(34) 05.96 - T 124 C/420, Pritsche/Fahrgestell / Flatbed/Chassis(49) 05.96 - T 124 C/420, Sattelzugmaschine / Truck Tractor(56) 09.97 - T 124 G/360, Pritsche/Fahrgestell / Flatbed/Chassis(49) 03.97 - T 124 G/360, Sattelzugmaschine / Truck Tractor(56) 03.97 - T 124 G/400, Pritsche/Fahrgestell / Flatbed/Chassis(49) 03.97 - T 124 G/400, Sattelzugmaschine / Truck Tractor(56) 03.97 - T 124 G/420, Pritsche/Fahrgestell / Flatbed/Chassis(49) 05.96 - T 124 G/420, Sattelzugmaschine / Truck Tractor(56) 09.97 - T 124 L/360 09.95 - T 124 L/400 05.96 - T 124 L/420 09.97 - T 144 C/460, Pritsche/Fahrgestell / Flatbed/Chassis(49) 09.95 - T 144 C/460, Sattelzugmaschine / Truck Tractor(56) 09.95 - T 144 C/530, Pritsche/Fahrgestell / Flatbed/Chassis(49) 09.95 - T 144 C/530, Sattelzugmaschine / Truck Tractor(56) 09.95 - T 144 G/460, Pritsche/Fahrgestell / Flatbed/Chassis(49) 03.97 - T 144 G/460, Sattelzugmaschine / Truck Tractor(56) 03.97 - T 144 G/530, Pritsche/Fahrgestell / Flatbed/Chassis(49) 03.97 - T 144 G/530, Sattelzugmaschine / Truck Tractor(56) 03.97 - T 144 L/460 09.95 - T 144 L/530 09.95 -				 Doppelachsaggregat / Tandem-axle Assembly (26) Blattfeder / Leaf spring (19) Achsausführung / Axle Version:BT 201, 2x AD1300 (10) Achslast 1.HA [t] / Axle load 1st rear axle [t]:13 (11) Achslast 2.HA [t] / Axle load 2nd rear axle [t]:13 (12) Chass. CH 1280185 SSS-> Chass. CH 4471603 SNL-> Chass. CH 9069961 SAN-> Chass. CH 3533627 SLA-> für / for:H - Heavy Duty (71) für / for:E - Extra Heavy Duty (71) mit Parabelfeder / with parabolic spring (86)



Serie 4 / 4-series



6x4













05.95 -

10	Lenker, Radaufhängung / Track Control Arm Längslenker / Trailing Arm Länge [mm] / Length [mm]:568,5 Rohr-Ø [mm] / Pipe Ø [mm]:48 Bohrung-Ø 1 [mm] / Bore Ø 1 [mm]:19 Bohrung-Ø 2 [mm] / Bore Ø 2 [mm]:19 Lochabstand 1/Lochabstand 2 / Hole Pitch 1/ Hole Pitch 2:115/115 Molekularlager / Molecular Bearing Ergänzende Info : mit Lamellenring / Supplementary info: with multidisk ring	(1)	34982 01 ® 34978 01 	1 782 023
	94 C/260, Kipper / Dump Truck(34) 12.96 - 94 C/260, Pritsche/Fahrgestell / Flatbed/Chassis(49) 12.96 - 94 C/300, 220-221 kW 08.96 - 94 C/300, 221 kW, 9000 ccm 01.99 - 09.04 94 C/300, 221 kW, 8970 ccm 01.99 - 09.04 94 C/310, 8970 ccm 01.96 - 12.99 94 C/310, 9000 ccm, Kipper / Dump Truck(34) 08.96 - 94 C/310, 9000 ccm, Pritsche/Fahrgestell / Flatbed/Chassis(49) 08.96 - 94 C/310, 8867 ccm, Pritsche/Fahrgestell / Flatbed/Chassis(49) 01.05 - 94 C/310, 8867 ccm, Sattelzugmaschine / Truck Tractor(56) 01.05 - 94 G/260 01.96 - 09.04 94 G/300 01.99 - 09.04 94 G/310, 8970 ccm 01.96 - 12.99 94 G/310, 9000 ccm 08.96 - 94 L/300 01.99 - 09.04 94 L/310, Pritsche/Fahrgestell / Flatbed/Chassis(49) 08.96 - 94 L/310, Sattelzugmaschine / Truck Tractor(56) 08.96 - 114 C/330, 237-243 kW 05.96 - 114 C/330, 242 kW 01.99 - 09.04 114 C/340, 10600 ccm, Betonmischer / Concrete Mixer(17) 05.96 - 114 C/340, 11000 ccm, Kipper / Dump Truck(34) 05.96 - 114 C/340, 11000 ccm, Pritsche/Fahrgestell / Flatbed/Chassis(49) 05.96 - 114 C/340, 11000 ccm, Sattelzugmaschine / Truck Tractor(56) 05.96 - 114 C/340, 10600 ccm, Kipper / Dump Truck(34) 03.98 - 114 C/340, 10600 ccm, Pritsche/Fahrgestell / Flatbed/Chassis(49) 03.98 - 114 C/340, 10600 ccm, Sattelzugmaschine / Truck Tractor(56) 03.98 - 114 C/360 03.98 - 12.05 114 C/380, 279-280 kW 03.98 - 114 C/380, 280 kW, 10,6 t 03.98 - 114 C/380, 280 kW, 26 t, Pritsche/Fahrgestell / Flatbed/Chassis(49) 03.98 - 114 C/380, 280 kW, 26 t, Sattelzugmaschine / Truck Tractor(56) 03.98 - 114 G/340, 11000 ccm, Pritsche/Fahrgestell / Flatbed/Chassis(49) 05.96 - 114 G/340, 11000 ccm, Sattelzugmaschine / Truck Tractor(56) 05.96 - 114 G/340, 10600 ccm, Pritsche/Fahrgestell / Flatbed/Chassis(49) 03.98 - 114 G/340, 10600 ccm, Sattelzugmaschine / Truck Tractor(56) 03.98 - 114 G/380, Pritsche/Fahrgestell / Flatbed/Chassis(49) 03.98 - 114 G/380, Sattelzugmaschine / Truck Tractor(56) 03.98 - 114 L/340, 10640 ccm 01.96 - 09.04 114 L/340, 11000 ccm 05.96 - 114 L/340, 10600 ccm 03.98 - 114 L/380, 279 kW 01.96 - 09.04 114 L/380, 280 kW 03.98 - 124 C/360, Betonmischer / Concrete Mixer(17) 05.96 - 124 C/360, Kipper / Dump Truck(34) 09.96 - 124 C/360, Pritsche/Fahrgestell / Flatbed/Chassis(49) 09.96 - 124 C/360, Sattelzugmaschine / Truck Tractor(56) 09.96 - 124 C/400, Kipper / Dump Truck(34) 09.96 - 124 C/400, Pritsche/Fahrgestell / Flatbed/Chassis(49) 09.96 - 124 C/400, Sattelzugmaschine / Truck Tractor(56) 09.96 - 124 C/420, Pritsche/Fahrgestell / Flatbed/Chassis(49) 05.96 - 124 C/420, Sattelzugmaschine / Truck Tractor(56) 05.96 - 124 C/440 01.99 - 09.04 124 C/470, 345-346 kW 01.00 - 124 C/470, 346 kW 01.99 - 09.04 124 G/360, Pritsche/Fahrgestell / Flatbed/Chassis(49) 05.96 - 124 G/360, Sattelzugmaschine / Truck Tractor(56) 05.96 - 124 G/400, Pritsche/Fahrgestell / Flatbed/Chassis(49) 05.96 -		 Doppelachsaggregat / Tandem-axle Assembly (26) Blattfeder / Leaf spring (19) Achsausführung / Axle Version:BT 201, 2x AD1100P (10) Achslast 1.HA [t] / Axle load 1st rear axle [t]:11 (11) Achslast 2.HA [t] / Axle load 2nd rear axle [t]:11 (12) Chass. CH 1280185 SSS-> Chass. CH 4471603 SNL-> Chass. CH 9069961 SAN-> Chass. CH 3533627 SLA-> für / for:H - Heavy Duty (71) für / for:E - Extra Heavy Duty (71) mit Parabelfeder / with parabolic spring (86)	

SCANIA







Serie 4 / 4-series	6x4	05.95 -
---------------------------	------------	----------------

	10	Lenker, Radaufhängung / Track Control Arm Längslenker / Trailing Arm Länge [mm] / Length [mm]:568,5 Rohr-Ø [mm] / Pipe Ø [mm]:48 Bohrung-Ø 1 [mm] / Bore Ø 1 [mm]:19 Bohrung-Ø 2 [mm] / Bore Ø 2 [mm]:19 Lochabstand 1/Lochabstand 2 / Hole Pitch 1/ Hole Pitch 2:115/115 Molekularlager / Molecular Bearing Ergänzende Info : mit Lamellenring / Supplementary info: with multidisk ring	(1) (46) (45) (55) (20) (21) (44) (47) (28)	34982 01 ® 34978 01	1 782 023	
<div>124 G/400, Sattelzugmaschine / Truck Tractor(56) 05.96 - 124 G/420, Pritsche/Fahrgestell / Flatbed/Chassis(49) 05.96 - 124 G/420, Sattelzugmaschine / Truck Tractor(56) 05.96 - 124 G/470, 345-346 kW, 11716 ccm 01.00 - 124 G/470, 345-346 kW, 11700 ccm 01.00 - 124 G/470, 346 kW 01.99 - 09.04 124 L/360, Pritsche/Fahrgestell / Flatbed/Chassis(49) 09.96 - 124 L/360, Sattelzugmaschine / Truck Tractor(56) 09.96 - 124 L/400, Pritsche/Fahrgestell / Flatbed/Chassis(49) 09.96 - 124 L/400, Sattelzugmaschine / Truck Tractor(56) 09.96 - 124 L/420, Pritsche/Fahrgestell / Flatbed/Chassis(49) 09.97 - 124 L/420, Sattelzugmaschine / Truck Tractor(56) 09.97 - 124 L/470, Pritsche/Fahrgestell / Flatbed/Chassis(49) 01.99 - 09.04 144 C/460, Kipper / Dump Truck(34) 09.96 - 144 C/460, Pritsche/Fahrgestell / Flatbed/Chassis(49) 09.96 - 144 C/460, Sattelzugmaschine / Truck Tractor(56) 09.96 - 144 C/530, Kipper / Dump Truck(34) 09.96 - 144 C/530, Pritsche/Fahrgestell / Flatbed/Chassis(49) 09.96 - 144 C/530, Sattelzugmaschine / Truck Tractor(56) 09.96 - 144 G/460, Pritsche/Fahrgestell / Flatbed/Chassis(49) 04.96 - 144 G/460, Sattelzugmaschine / Truck Tractor(56) 04.96 - 144 G/530, Pritsche/Fahrgestell / Flatbed/Chassis(49) 04.96 - 144 G/530, Sattelzugmaschine / Truck Tractor(56) 04.96 - 144 L/460, Pritsche/Fahrgestell / Flatbed/Chassis(49) 11.95 - 144 L/460, Sattelzugmaschine / Truck Tractor(56) 11.95 - 144 L/530, Pritsche/Fahrgestell / Flatbed/Chassis(49) 11.95 - 144 L/530, Sattelzugmaschine / Truck Tractor(56) 11.95 - 164 C/480, Kipper / Dump Truck(34) 05.00 - 164 C/480, Pritsche/Fahrgestell / Flatbed/Chassis(49) 05.00 - 164 C/480, Sattelzugmaschine / Truck Tractor(56) 05.00 - 164 C/580, 426 kW 05.00 - 164 C/580, 427 kW 01.96 - 09.04 164 G/480, Pritsche/Fahrgestell / Flatbed/Chassis(49) 01.00 - 164 G/480, Sattelzugmaschine / Truck Tractor(56) 01.00 - 164 G/580, 426-427 kW 01.00 - 164 G/580, 426 kW 05.00 - 164 L/480, Pritsche/Fahrgestell / Flatbed/Chassis(49) 05.00 - 164 L/480, Sattelzugmaschine / Truck Tractor(56) 05.00 - 164 L/580, Pritsche/Fahrgestell / Flatbed/Chassis(49) 05.00 - 164 L/580, Sattelzugmaschine / Truck Tractor(56) 05.00 - T 94 C/260, Kipper / Dump Truck(34) 12.96 - T 94 C/260, Pritsche/Fahrgestell / Flatbed/Chassis(49) 12.96 - T 94 C/310, Kipper / Dump Truck(34) 09.96 - T 94 C/310, Pritsche/Fahrgestell / Flatbed/Chassis(49) 09.96 - T 94 G/260 12.96 - T 94 G/310 09.96 - T 114 C/340, 11000 ccm, Pritsche/Fahrgestell / Flatbed/Chassis(49) 05.96 - T 114 C/340, 10600 ccm, Sattelzugmaschine / Truck Tractor(56) 05.96 - T 114 C/340, 10600 ccm, Kipper / Dump Truck(34) 03.98 - T 114 C/340, 11000 ccm, Kipper / Dump Truck(34) 03.98 - T 114 C/340, 10600 ccm, Pritsche/Fahrgestell / Flatbed/Chassis(49) 03.98 - T 114 C/380, Kipper / Dump Truck(34) 03.98 - T 114 C/380, Pritsche/Fahrgestell / Flatbed/Chassis(49) 03.98 - T 114 C/380, Sattelzugmaschine / Truck Tractor(56) 03.98 - T 114 G/340, 11000 ccm, Pritsche/Fahrgestell / Flatbed/Chassis(49) 05.96 - T 114 G/340, 11000 ccm, Sattelzugmaschine / Truck Tractor(56) 05.96 - T 114 G/340, 10600 ccm 03.98 - T 114 G/380, Pritsche/Fahrgestell / Flatbed/Chassis(49) 03.98 - T 114 G/380, Sattelzugmaschine / Truck Tractor(56) 03.98 - T 114 L/380 03.98 - T 124 C/360, Kipper / Dump Truck(34) 09.95 - T 124 C/360, Pritsche/Fahrgestell / Flatbed/Chassis(49) 09.95 - T 124 C/360, Sattelzugmaschine / Truck Tractor(56) 09.95 - T 124 C/400, Kipper / Dump Truck(34) 05.96 - T 124 C/400, Pritsche/Fahrgestell / Flatbed/Chassis(49) 05.96 - T 124 C/400, Sattelzugmaschine / Truck Tractor(56) 05.96 -</div>			<div>▽↑↓ Doppelachsaggregat / Tandem-axle Assembly (26) Blattfeder / Leaf spring (19) Achsausführung / Axle Version:BT 201, 2x AD1100P (10) Achslast 1.HA [t] / Axle load 1st rear axle [t]:11 (11) Achslast 2.HA [t] / Axle load 2nd rear axle [t]:11 (12) Chass. CH 1280185 SSS-> Chass. CH 4471603 SNL-> Chass. CH 9069961 SAN-> Chass. CH 3533627 SLA-> für / for:H - Heavy Duty (71) für / for:E - Extra Heavy Duty (71) mit Parabelfeder / with parabolic spring (86)</div>			

Pos						Ref.	
SCANIA							
Serie 4 / 4-series 6x4 05.95 -							
 10	Lenker, Radaufhängung / Track Control Arm Längslenker / Trailing Arm Länge [mm] / Length [mm]:568,5 Rohr-Ø [mm] / Pipe Ø [mm]:48 Bohrung-Ø 1 [mm] / Bore Ø 1 [mm]:19 Bohrung-Ø 2 [mm] / Bore Ø 2 [mm]:19 Lochabstand 1/Lochabstand 2 / Hole Pitch 1/ Hole Pitch 2:115/115 Molekularlager / Molecular Bearing Ergänzende Info : mit Lamellenring / Supplementary info: with multidisk ring			(1)	34982 01 1 782 023		
				(46)	® 34978 01		
				(45)			
				(55)			
				(20)			
			(21)				
			(44)				
			(47)				
			(28)				
	T 124 C/420, Kipper / Dump Truck(34)	05.96 -	 Doppelachsaggregat / Tandem-axle Assembly (26) Blattfeder / Leaf spring (19) Achsausführung / Axle Version:BT 201, 2x AD1100P (10) Achslast 1.HA [t] / Axle load 1st rear axle [t]:11 (11) Achslast 2.HA [t] / Axle load 2nd rear axle [t]:11 (12) Chass. CH 1280185 SSS-> Chass. CH 4471603 SNL-> Chass. CH 9069961 SAN-> Chass. CH 3533627 SLA-> für / for:H - Heavy Duty (71) für / for:E - Extra Heavy Duty (71) mit Parabelfeder / with parabolic spring (86)				
	T 124 C/420, Pritsche/Fahrgestell / Flatbed/Chassis(49)	05.96 -					
	T 124 C/420, Sattelzugmaschine / Truck Tractor(56)	09.97 -					
	T 124 G/360, Pritsche/Fahrgestell / Flatbed/Chassis(49)	03.97 -					
	T 124 G/360, Sattelzugmaschine / Truck Tractor(56)	03.97 -					
	T 124 G/400, Pritsche/Fahrgestell / Flatbed/Chassis(49)	03.97 -					
	T 124 G/400, Sattelzugmaschine / Truck Tractor(56)	03.97 -					
	T 124 G/420, Pritsche/Fahrgestell / Flatbed/Chassis(49)	05.96 -					
	T 124 G/420, Sattelzugmaschine / Truck Tractor(56)	09.97 -					
	T 124 L/360	09.95 -					
	T 124 L/400	05.96 -					
	T 124 L/420	09.97 -					
	T 144 C/460, Pritsche/Fahrgestell / Flatbed/Chassis(49)	09.95 -					
	T 144 C/460, Sattelzugmaschine / Truck Tractor(56)	09.95 -					
	T 144 C/530, Pritsche/Fahrgestell / Flatbed/Chassis(49)	09.95 -					
	T 144 C/530, Sattelzugmaschine / Truck Tractor(56)	09.95 -					
	T 144 G/460, Pritsche/Fahrgestell / Flatbed/Chassis(49)	03.97 -					
	T 144 G/460, Sattelzugmaschine / Truck Tractor(56)	03.97 -					
	T 144 G/530, Pritsche/Fahrgestell / Flatbed/Chassis(49)	03.97 -					
	T 144 G/530, Sattelzugmaschine / Truck Tractor(56)	03.97 -					
	T 144 L/460	09.95 -					
	T 144 L/530	09.95 -					
	124 L/470, Sattelzugmaschine / Truck Tractor(56)	01.99 - 09.04	 Doppelachsaggregat / Tandem-axle Assembly (26) Blattfeder / Leaf spring (19) Achsausführung / Axle Version:BT 201, 2x AD1100P (10) Achslast 1.HA [t] / Axle load 1st rear axle [t]:11 (11) Achslast 2.HA [t] / Axle load 2nd rear axle [t]:11 (12) Chass. CH 1280185 SSS-> Chass. CH 4471603 SNL-> Chass. CH 9069961 SAN-> Chass. CH 3533627 SLA-> für / for:H - Heavy Duty (71) für / for:E - Extra Heavy Duty (71) mit Parabelfeder / with parabolic spring (86)				
	124 L/470, Sattelzugmaschine / Truck Tractor(56)	01.99 - 09.04	 Doppelachsaggregat / Tandem-axle Assembly (26) Blattfeder / Leaf spring (19) Achsausführung / Axle Version:BT 300, 2x AD1100P/1101P (10) Achslast 1.HA [t] / Axle load 1st rear axle [t]:11 (11) Achslast 2.HA [t] / Axle load 2nd rear axle [t]:11 (12) Chass. CH 1280185 SSS-> Chass. CH 4471603 SNL-> Chass. CH 9069961 SAN-> Chass. CH 3533627 SLA-> für / for:H - Heavy Duty (71) für / for:E - Extra Heavy Duty (71) mit Parabelfeder / with parabolic spring (86)				
	124 L/470, Sattelzugmaschine / Truck Tractor(56)	01.99 - 09.04	 Doppelachsaggregat / Tandem-axle Assembly (26) Blattfeder / Leaf spring (19) Achsausführung / Axle Version:BT 201, 2x AD1300 (10) Achslast 1.HA [t] / Axle load 1st rear axle [t]:13 (11) Achslast 2.HA [t] / Axle load 2nd rear axle [t]:13 (12) Chass. CH 1280185 SSS-> Chass. CH 4471603 SNL-> Chass. CH 9069961 SAN-> Chass. CH 3533627 SLA-> für / for:H - Heavy Duty (71) für / for:E - Extra Heavy Duty (71) mit Parabelfeder / with parabolic spring (86)				









SCANIA

Serie 4 / 4-series	6x6	05.95 -
---------------------------	------------	----------------

	1	Lenkstange / Centre Rod Assembly Schubstange / Push Rod einseitig verstellbar / Adjustable on one side Länge [mm] / Length [mm]:1062 Konusmaß [mm] / Cone Size [mm]:30 Rohr-Ø [mm] / Pipe Ø [mm]:52 mit Zubehör / with accessories Schrauben-/Mutterausführung: Kronenmutter und Splint / Bolt / Nut Version: Castellated Nut and Split Pin ALL TYPES	(2) (61) (70) (45) (36) (55) (90) (59)	37328 01  25353 01 37235 01	2 007 275	
				LHD Lenkstockhebel zur 1. VA / Pitman arm to 1st front axle Antriebsachse / Drive Axle	(43) (14)	
	6	Spurstange / Rod Assembly Führungsstange / Guide Rod einseitig verstellbar / Adjustable on one side Länge [mm] / Length [mm]:1625 Konusmaß [mm] / Cone Size [mm]:30 Rohr-Ø [mm] / Pipe Ø [mm]:60 mit Zubehör / with accessories Schrauben-/Mutterausführung: Kronenmutter und Splint / Bolt / Nut Version: Castellated Nut and Split Pin ALL TYPES	(5) (30) (70) (45) (36) (55) (90) (59)	38232 01  25353 01 37235 01	2 435 017	
				Antriebsachse / Drive Axle Achslast [t] / Axle Load [t]:9,0	(14) (13)	



SCANIA

Serie 4 / 4-series 6x6 05.95 -

	Lenker, Radaufhängung / Track Control Arm Längslenker / Trailing Arm Länge [mm] / Length [mm]:540 Lochabstand 1/Lochabstand 2 / Hole Pitch 1/ Hole Pitch 2:115/115 Bohrung-Ø 1 [mm] / Bore Ø 1 [mm]:17 Bohrung-Ø 2 [mm] / Bore Ø 2 [mm]:17 Rohr-Ø [mm] / Pipe Ø [mm]:46 Molekularlager / Molecular Bearing	(1) (46) (45) (44) (20) (21) (55) (47)	23008 01 © 19893 01  1 367 282
94 C/260 94 C/310 114 C/330 114 C/340, 11000 ccm 114 C/340, 10600 ccm, Pritsche/Fahrgestell / Flatbed/Chassis(49) 114 C/340, 10600 ccm, Kipper / Dump Truck(34) 114 C/380, 279-280 kW 114 C/380, 280 kW 164 C/480 164 C/580	12.96 - 08.96 - 01.99 - 09.04 05.96 - 05.96 - 03.98 - 03.98 - 03.98 - 05.00 - 05.00 -	 Doppelachsaggregat / Tandem-axle Assembly Blattfeder / Leaf spring Achsausführung / Axle Version:BT 201, 2x AD1300 Achslast 1.HA [t] / Axle load 1st rear axle [t]:13 Achslast 2.HA [t] / Axle load 2nd rear axle [t]:13 ->Chass. 1280184 SSS ->Chass. 4471602 SNL ->Chass. 9069959 SAN ->Chass. 3533626 SLA Getr. / GBox: GA852	(26) (19) (10) (11) (12)
94 C/260 94 C/310 114 C/330 114 C/340, 11000 ccm 114 C/340, 10600 ccm, Pritsche/Fahrgestell / Flatbed/Chassis(49) 114 C/340, 10600 ccm, Kipper / Dump Truck(34) 114 C/380, 279-280 kW 114 C/380, 280 kW 164 C/480 164 C/580	12.96 - 08.96 - 01.99 - 09.04 05.96 - 05.96 - 03.98 - 03.98 - 03.98 - 05.00 - 05.00 -	 Doppelachsaggregat / Tandem-axle Assembly Blattfeder / Leaf spring Achsausführung / Axle Version:BT 201, 2x AD1100P Achslast 1.HA [t] / Axle load 1st rear axle [t]:11 Achslast 2.HA [t] / Axle load 2nd rear axle [t]:11 ->Chass. 1280184 SSS ->Chass. 4471602 SNL ->Chass. 9069959 SAN ->Chass. 3533626 SLA Getr. / GBox: GA852 mit Parabelfeder / with parabolic spring	(26) (19) (10) (11) (12) (86)
94 C/260 94 C/310 114 C/330 114 C/340, 11000 ccm 114 C/340, 10600 ccm, Pritsche/Fahrgestell / Flatbed/Chassis(49) 114 C/340, 10600 ccm, Kipper / Dump Truck(34) 114 C/380, 279-280 kW 114 C/380, 280 kW 164 C/480 164 C/580	12.96 - 08.96 - 01.99 - 09.04 05.96 - 05.96 - 03.98 - 03.98 - 03.98 - 05.00 - 05.00 -	 Doppelachsaggregat / Tandem-axle Assembly Blattfeder / Leaf spring Achsausführung / Axle Version:BT200B / I Getr. / GBox: GA852 mit Parabelfeder / with parabolic spring	(26) (19) (10) (86)
124 C/360, Pritsche/Fahrgestell / Flatbed/Chassis(49) 124 C/360, Kipper / Dump Truck(34) 124 C/400, Pritsche/Fahrgestell / Flatbed/Chassis(49) 124 C/400, Kipper / Dump Truck(34) 124 C/420 124 C/470	05.96 - 09.96 - 01.96 - 09.04 09.96 - 05.96 - 01.99 - 09.04	 Doppelachsaggregat / Tandem-axle Assembly Blattfeder / Leaf spring Achsausführung / Axle Version:BT 201, 2x AD1100P Achslast 1.HA [t] / Axle load 1st rear axle [t]:11 Achslast 2.HA [t] / Axle load 2nd rear axle [t]:11 ->Chass. 1280184 SSS ->Chass. 4471602 SNL ->Chass. 9069959 SAN ->Chass. 3533626 SLA Getr. / GBox: GA852 mit Parabelfeder / with parabolic spring	(26) (19) (10) (11) (12) (86)
124 C/360, Pritsche/Fahrgestell / Flatbed/Chassis(49) 124 C/360, Kipper / Dump Truck(34) 124 C/400, Pritsche/Fahrgestell / Flatbed/Chassis(49) 124 C/400, Kipper / Dump Truck(34) 124 C/420 124 C/470	05.96 - 09.96 - 01.96 - 09.04 09.96 - 05.96 - 01.99 - 09.04	 Doppelachsaggregat / Tandem-axle Assembly Blattfeder / Leaf spring Achsausführung / Axle Version:BT 201, 2x AD1300 Achslast 1.HA [t] / Axle load 1st rear axle [t]:13 Achslast 2.HA [t] / Axle load 2nd rear axle [t]:13 ->Chass. 1280184 SSS ->Chass. 4471602 SNL ->Chass. 9069959 SAN ->Chass. 3533626 SLA Getr. / GBox: GA852	(26) (19) (10) (11) (12)
124 C/360, Pritsche/Fahrgestell / Flatbed/Chassis(49) 124 C/360, Kipper / Dump Truck(34) 124 C/400, Pritsche/Fahrgestell / Flatbed/Chassis(49) 124 C/400, Kipper / Dump Truck(34) 124 C/420 124 C/470	05.96 - 09.96 - 01.96 - 09.04 09.96 - 05.96 - 01.99 - 09.04	 Doppelachsaggregat / Tandem-axle Assembly Blattfeder / Leaf spring Achsausführung / Axle Version:BT300, 2x AD1100P Achslast 1.HA [t] / Axle load 1st rear axle [t]:11 Achslast 2.HA [t] / Axle load 2nd rear axle [t]:11 ->Chass. 1280184 SSS ->Chass. 4471602 SNL ->Chass. 9069959 SAN ->Chass. 3533626 SLA mit Parabelfeder / with parabolic spring	(26) (19) (10) (11) (12) (86)

SCANIA

Serie 4 / 4-series 6x6 05.95 -







 10	Lenker, Radaufhängung / Track Control Arm		(1)		23008 01		1 367 282
	Längslenker / Trailing Arm		(46)		® 19893 01		
	Länge [mm] / Length [mm]:540		(45)				
	Lochabstand 1/Lochabstand 2 / Hole Pitch 1/ Hole Pitch 2:115/115		(44)				
	Bohrung-Ø 1 [mm] / Bore Ø 1 [mm]:17		(20)				
	Bohrung-Ø 2 [mm] / Bore Ø 2 [mm]:17		(21)				
	Rohr-Ø [mm] / Pipe Ø [mm]:46		(55)				
	Molekularlager / Molecular Bearing		(47)				
	124 C/360, Pritsche/Fahrgestell / Flatbed/Chassis(49)	05.96 -			Doppelachsaggregat / Tandem-axle Assembly		
	124 C/360, Kipper / Dump Truck(34)	09.96 -					
124 C/400, Pritsche/Fahrgestell / Flatbed/Chassis(49)	01.96 - 09.04						
124 C/400, Kipper / Dump Truck(34)	09.96 -						
124 C/420	05.96 -						
124 C/470	01.99 - 09.04						
			Blattfeder / Leaf spring		(26)		
			Achsausführung / Axle Version:BT200B / I		(19)		
			Getr. / GBox: GA852		(10)		
			mit Parabelfeder / with parabolic spring		(86)		



Serie 4 / 4-series





6x6

05.95 -

10	Lenker, Radaufhängung / Track Control Arm	(1)	25027 01 1 428 347 ® 23202 01
	Längslenker / Trailing Arm	(46)	
	Länge [mm] / Length [mm]:568	(45)	
	Lochabstand 1/Lochabstand 2 / Hole Pitch 1/ Hole Pitch 2:115/115	(44)	
	Bohrung-Ø 1 [mm] / Bore Ø 1 [mm]:17	(20)	
	Bohrung-Ø 2 [mm] / Bore Ø 2 [mm]:17	(21)	
	Rohr-Ø [mm] / Pipe Ø [mm]:46	(55)	
	Molekularlager / Molecular Bearing	(47)	
	94 C/260	12.96 -	 Doppelachsaggregat / Tandem-axle Assembly (26) Blattfeder / Leaf spring (19) Achsausführung / Axle Version:BT 201, 2x AD1100P (10) Achslast 1.HA [t] / Axle load 1st rear axle [t]:11 (11) Achslast 2.HA [t] / Axle load 2nd rear axle [t]:11 (12) ->Chass. 1280184 SSS ->Chass. 4471602 SNL ->Chass. 9069959 SAN ->Chass. 3533626 SLA mit Parabelfeder / with parabolic spring (86)
	94 C/310	08.96 -	
	114 C/330	01.99 - 09.04	
	114 C/340, 11000 ccm	05.96 -	
	114 C/340, 10600 ccm, Pritsche/Fahrgestell / Flatbed/Chassis(49)	05.96 -	
	114 C/340, 10600 ccm, Kipper / Dump Truck(34)	03.98 -	
	114 C/380, 279-280 kW	03.98 -	
	114 C/380, 280 kW	03.98 -	
	164 C/480	05.00 -	
	164 C/580	05.00 -	
	94 C/260	12.96 -	 Doppelachsaggregat / Tandem-axle Assembly (26) Blattfeder / Leaf spring (19) Achsausführung / Axle Version:BT 201, 2x AD1300 (10) Achslast 1.HA [t] / Axle load 1st rear axle [t]:13 (11) Achslast 2.HA [t] / Axle load 2nd rear axle [t]:13 (12) ->Chass. 1280184 SSS ->Chass. 4471602 SNL ->Chass. 9069959 SAN ->Chass. 3533626 SLA
	94 C/310	08.96 -	
	114 C/330	01.99 - 09.04	
	114 C/340, 11000 ccm	05.96 -	
	114 C/340, 10600 ccm, Pritsche/Fahrgestell / Flatbed/Chassis(49)	05.96 -	
	114 C/340, 10600 ccm, Kipper / Dump Truck(34)	03.98 -	
	114 C/380, 279-280 kW	03.98 -	
	114 C/380, 280 kW	03.98 -	
	164 C/480	05.00 -	
	164 C/580	05.00 -	
	94 C/260	12.96 -	 Doppelachsaggregat / Tandem-axle Assembly (26) Blattfeder / Leaf spring (19) Achsausführung / Axle Version:BT 200 (10) Chass. 1247519 SSS-> Chass. 4406944 SNL-> Chass. 9039630 SAN-> Chass. 3507980 SLA-> mit Parabelfeder / with parabolic spring (86)
	94 C/310	08.96 -	
	114 C/330	01.99 - 09.04	
	114 C/340, 11000 ccm	05.96 -	
	114 C/340, 10600 ccm, Pritsche/Fahrgestell / Flatbed/Chassis(49)	05.96 -	
	114 C/340, 10600 ccm, Kipper / Dump Truck(34)	03.98 -	
	114 C/380, 279-280 kW	03.98 -	
	114 C/380, 280 kW	03.98 -	
	164 C/480	05.00 -	
	164 C/580	05.00 -	
	124 C/360, Pritsche/Fahrgestell / Flatbed/Chassis(49)	05.96 -	 Doppelachsaggregat / Tandem-axle Assembly (26) Blattfeder / Leaf spring (19) Achsausführung / Axle Version:BT300, 2x AD1100P (10) Achslast 1.HA [t] / Axle load 1st rear axle [t]:11 (11) Achslast 2.HA [t] / Axle load 2nd rear axle [t]:11 (12) ->Chass. 1280184 SSS ->Chass. 4471602 SNL ->Chass. 9069959 SAN ->Chass. 3533626 SLA mit Parabelfeder / with parabolic spring (86)
	124 C/360, Kipper / Dump Truck(34)	09.96 -	
	124 C/400, Pritsche/Fahrgestell / Flatbed/Chassis(49)	01.96 - 09.04	
	124 C/400, Kipper / Dump Truck(34)	09.96 -	
	124 C/420	05.96 -	
	124 C/470	01.99 - 09.04	
	124 C/360, Pritsche/Fahrgestell / Flatbed/Chassis(49)	05.96 -	
	124 C/360, Kipper / Dump Truck(34)	09.96 -	
	124 C/400, Pritsche/Fahrgestell / Flatbed/Chassis(49)	01.96 - 09.04	
	124 C/400, Kipper / Dump Truck(34)	09.96 -	
	124 C/420	05.96 -	
	124 C/470	01.99 - 09.04	
	124 C/360, Pritsche/Fahrgestell / Flatbed/Chassis(49)	05.96 -	 Doppelachsaggregat / Tandem-axle Assembly (26) Blattfeder / Leaf spring (19) Achsausführung / Axle Version:BT 201, 2x AD1100P (10) Achslast 1.HA [t] / Axle load 1st rear axle [t]:11 (11) Achslast 2.HA [t] / Axle load 2nd rear axle [t]:11 (12) ->Chass. 1280184 SSS ->Chass. 4471602 SNL ->Chass. 9069959 SAN ->Chass. 3533626 SLA mit Parabelfeder / with parabolic spring (86)
	124 C/360, Kipper / Dump Truck(34)	09.96 -	
	124 C/400, Pritsche/Fahrgestell / Flatbed/Chassis(49)	01.96 - 09.04	
	124 C/400, Kipper / Dump Truck(34)	09.96 -	
	124 C/420	05.96 -	
	124 C/470	01.99 - 09.04	
	124 C/360, Pritsche/Fahrgestell / Flatbed/Chassis(49)	05.96 -	
	124 C/360, Kipper / Dump Truck(34)	09.96 -	
	124 C/400, Pritsche/Fahrgestell / Flatbed/Chassis(49)	01.96 - 09.04	
	124 C/400, Kipper / Dump Truck(34)	09.96 -	
	124 C/420	05.96 -	
	124 C/470	01.99 - 09.04	







SCANIA

Serie 4 / 4-series	6x6	05.95 -	
---------------------------	------------	----------------	--

	10	Lenker, Radaufhängung / Track Control Arm Längslenker / Trailing Arm Länge [mm] / Length [mm]:568 Lochabstand 1/Lochabstand 2 / Hole Pitch 1/ Hole Pitch 2:115/115 Bohrung-Ø 1 [mm] / Bore Ø 1 [mm]:17 Bohrung-Ø 2 [mm] / Bore Ø 2 [mm]:17 Rohr-Ø [mm] / Pipe Ø [mm]:46 Molekularlager / Molecular Bearing	(1) (46) (45) (44) (20) (21) (55) (47)	<div>25027 01 ® 23202 01</div> 	1 428 347
		<div>124 C/360, Pritsche/Fahrgestell / Flatbed/Chassis(49)05.96 - 124 C/360, Kipper / Dump Truck(34)09.96 - 124 C/400, Pritsche/Fahrgestell / Flatbed/Chassis(49)01.96 - 09.04 124 C/400, Kipper / Dump Truck(34)09.96 - 124 C/42005.96 - 124 C/47001.99 - 09.04</div>		<div>▼ Doppelachsaggregat / Tandem-axle Assembly Blattfeder / Leaf spring Achsausführung / Axle Version:BT 200 Chass. 1247519 SSS-> Chass. 4406944 SNL-> Chass. 9039630 SAN-> Chass. 3507980 SLA-> mit Parabelfeder / with parabolic spring</div>	(26) (19) (10) (86)
	10	Lenker, Radaufhängung / Track Control Arm Längslenker / Trailing Arm Länge [mm] / Length [mm]:522 Lochabstand 1/Lochabstand 2 / Hole Pitch 1/ Hole Pitch 2:115/115 Rohr-Ø [mm] / Pipe Ø [mm]:46 Bohrung-Ø 1 [mm] / Bore Ø 1 [mm]:17 Bohrung-Ø 2 [mm] / Bore Ø 2 [mm]:17 Molekularlager / Molecular Bearing	(1) (46) (45) (44) (55) (20) (21) (47)	<div>25393 01 ® 27754 01</div> 	1 428 349
		ALL TYPES		<div>▲▲▲ Doppelachsaggregat / Tandem-axle Assembly Blattfeder / Leaf spring Achsausführung / Axle Version:BT201, 2x AD1300 Achslast 1.HA [t] / Axle load 1st rear axle [t]:13 Achslast 2.HA [t] / Axle load 2nd rear axle [t]:13 ->Chass. 1280184 SSS ->Chass. 4471602 SNL ->Chass. 9069959 SAN ->Chass. 3533626 SLA</div>	(26) (19) (10) (11) (12)
		ALL TYPES		<div>▲▲▲ Doppelachsaggregat / Tandem-axle Assembly Blattfeder / Leaf spring Achsausführung / Axle Version:BT201, 2x AD1100P Achslast 1.HA [t] / Axle load 1st rear axle [t]:11 Achslast 2.HA [t] / Axle load 2nd rear axle [t]:11 ->Chass. 1280184 SSS ->Chass. 4471602 SNL ->Chass. 9069959 SAN ->Chass. 3533626 SLA mit Parabelfeder / with parabolic spring</div>	(26) (19) (10) (11) (12) (86)
		ALL TYPES		<div>▲▲▲ Doppelachsaggregat / Tandem-axle Assembly Blattfeder / Leaf spring Achsausführung / Axle Version:BT201, 2x AD1100P Achslast 1.HA [t] / Axle load 1st rear axle [t]:11 Achslast 2.HA [t] / Axle load 2nd rear axle [t]:11 Chass. 1280185 SSS-> Chass. 4471603 SNL-> Chass. 9069960 SAN-> Chass. 3533627 SLA-> Produktionsort: Lateinamerika / Production location: Latin America mit Parabelfeder / with parabolic spring</div>	(26) (19) (10) (11) (12) (50) (86)
		ALL TYPES		<div>▲▲▲ Doppelachsaggregat / Tandem-axle Assembly Blattfeder / Leaf spring Achsausführung / Axle Version:BT201, 2x AD1300 Achslast 1.HA [t] / Axle load 1st rear axle [t]:13 Achslast 2.HA [t] / Axle load 2nd rear axle [t]:13 Chass. 1280185 SSS-> Chass. 4471603 SNL-> Chass. 9069960 SAN-> Chass. 3533627 SLA-> Produktionsort: Lateinamerika / Production location: Latin America</div>	(26) (19) (10) (11) (12) (50)
		ALL TYPES		<div>▲ Doppelachsaggregat / Tandem-axle Assembly Blattfeder / Leaf spring Achsausführung / Axle Version:BT 200 mit Parabelfeder / with parabolic spring</div>	(26) (19) (10) (86)

SCANIA

Serie 4 / 4-series 6x6 05.95 -

 10	Lenker, Radaufhängung / Track Control Arm Längslenker / Trailing Arm Länge [mm] / Length [mm]:568,5 Rohr-Ø [mm] / Pipe Ø [mm]:46 Lochabstand 1/Lochabstand 2 / Hole Pitch 1/ Hole Pitch 2:115/115 Bohrung-Ø 1 [mm] / Bore Ø 1 [mm]:19 Bohrung-Ø 2 [mm] / Bore Ø 2 [mm]:19 Molekularlager / Molecular Bearing	(1) (46) (45) (55) (44) (20) (21) (47)	27579 02 © 28955 01  1 486 757
94 C/260 94 C/310 114 C/330 114 C/340, 11000 ccm 114 C/340, 10600 ccm, Pritsche/Fahrgestell / Flatbed/Chassis(49) 114 C/340, 10600 ccm, Kipper / Dump Truck(34) 114 C/380, 279-280 kW 114 C/380, 280 kW 164 C/480 164 C/580	12.96 - 08.96 - 01.99 - 09.04 05.96 - 05.96 - 03.98 - 03.98 - 03.98 - 05.00 - 05.00 -	 Doppelachsaggregat / Tandem-axle Assembly Blattfeder / Leaf spring Achsausführung / Axle Version:BT 201, 2x AD1100P Achslast 1.HA [t] / Axle load 1st rear axle [t]:11 Achslast 2.HA [t] / Axle load 2nd rear axle [t]:11 Chass. 1280185 SSS-> Chass. 4471603 SNL-> Chass. 9069960 SAN-> Chass. 3533627 SLA-> mit Parabelfeder / with parabolic spring	(26) (19) (10) (11) (12) (86)
94 C/260 94 C/310 114 C/330 114 C/340, 11000 ccm 114 C/340, 10600 ccm, Pritsche/Fahrgestell / Flatbed/Chassis(49) 114 C/340, 10600 ccm, Kipper / Dump Truck(34) 114 C/380, 279-280 kW 114 C/380, 280 kW 164 C/480 164 C/580	12.96 - 08.96 - 01.99 - 09.04 05.96 - 05.96 - 03.98 - 03.98 - 03.98 - 05.00 - 05.00 -	 Doppelachsaggregat / Tandem-axle Assembly Blattfeder / Leaf spring Achsausführung / Axle Version:BT 201, 2x AD1300 Achslast 1.HA [t] / Axle load 1st rear axle [t]:13 Achslast 2.HA [t] / Axle load 2nd rear axle [t]:13 Chass. 1280185 SSS-> Chass. 4471603 SNL-> Chass. 9069960 SAN-> Chass. 3533627 SLA->	(26) (19) (10) (11) (12)
124 C/360, Pritsche/Fahrgestell / Flatbed/Chassis(49) 124 C/360, Kipper / Dump Truck(34) 124 C/400, Pritsche/Fahrgestell / Flatbed/Chassis(49) 124 C/400, Kipper / Dump Truck(34) 124 C/420 124 C/470	05.96 - 09.96 - 01.96 - 09.04 09.96 - 05.96 - 01.99 - 09.04	 Doppelachsaggregat / Tandem-axle Assembly Blattfeder / Leaf spring Achsausführung / Axle Version:BT300, 2x AD1100P/1101P Achslast 1.HA [t] / Axle load 1st rear axle [t]:11 Achslast 2.HA [t] / Axle load 2nd rear axle [t]:11 Chass. 1280185 SSS-> Chass. 4471603 SNL-> Chass. 9069960 SAN-> Chass. 3533627 SLA-> mit Parabelfeder / with parabolic spring	(26) (19) (10) (11) (12)
124 C/360, Pritsche/Fahrgestell / Flatbed/Chassis(49) 124 C/360, Kipper / Dump Truck(34) 124 C/400, Pritsche/Fahrgestell / Flatbed/Chassis(49) 124 C/400, Kipper / Dump Truck(34) 124 C/420 124 C/470	05.96 - 09.96 - 01.96 - 09.04 09.96 - 05.96 - 01.99 - 09.04	 Doppelachsaggregat / Tandem-axle Assembly Blattfeder / Leaf spring Achsausführung / Axle Version:BT 201, 2x AD1300 Achslast 1.HA [t] / Axle load 1st rear axle [t]:13 Achslast 2.HA [t] / Axle load 2nd rear axle [t]:13 Chass. 1280185 SSS-> Chass. 4471603 SNL-> Chass. 9069960 SAN-> Chass. 3533627 SLA->	(26) (19) (10) (11) (12)
124 C/360, Pritsche/Fahrgestell / Flatbed/Chassis(49) 124 C/360, Kipper / Dump Truck(34) 124 C/400, Pritsche/Fahrgestell / Flatbed/Chassis(49) 124 C/400, Kipper / Dump Truck(34) 124 C/420 124 C/470	05.96 - 09.96 - 01.96 - 09.04 09.96 - 05.96 - 01.99 - 09.04	 Doppelachsaggregat / Tandem-axle Assembly Blattfeder / Leaf spring Achsausführung / Axle Version:BT 201, 2x AD1100P Achslast 1.HA [t] / Axle load 1st rear axle [t]:11 Achslast 2.HA [t] / Axle load 2nd rear axle [t]:11 Chass. 1280185 SSS-> Chass. 4471603 SNL-> Chass. 9069960 SAN-> Chass. 3533627 SLA-> mit Parabelfeder / with parabolic spring	(26) (19) (10) (11) (12)





SCANIA

Serie 4 / 4-series



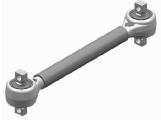







6x6

05.95 -

<div>10</div>	Lenker, Radaufhängung / Track Control Arm Längslenker / Trailing Arm Länge [mm] / Length [mm]:616,5 Bohrung-Ø 1 [mm] / Bore Ø 1 [mm]:19 Bohrung-Ø 2 [mm] / Bore Ø 2 [mm]:19 Lochabstand 1/Lochabstand 2 / Hole Pitch 1/ Hole Pitch 2:115/115 Rohr-Ø [mm] / Pipe Ø [mm]:50 Molekularlager / Molecular Bearing Ergänzende Info : mit Lamellenring / Supplementary info: with multidisk ring	(1) (46) (45) (20) (21) (44) (55) (47) (28)	<div>27580 02</div> <div>® 34978 01</div> <div>1 722 750</div> 
	ALL TYPES		<div>▼</div> Doppelachsaggregat / Tandem-axle Assembly Blattfeder / Leaf spring Achsausführung / Axle Version:BT300 Chass. 1280185 SSS-> Chass. 4471603 SNL-> Chass. 9069960 SAN-> Chass. 3533627 SLA-> mit Parabelfeder / with parabolic spring <div>(26)</div> <div>(19)</div> <div>(10)</div> <div>(86)</div>
<div>10</div>	Lenker, Radaufhängung / Track Control Arm Längslenker / Trailing Arm nicht verstellbar / not adjustable Länge [mm] / Length [mm]:568 Lochabstand 1/Lochabstand 2 / Hole Pitch 1/ Hole Pitch 2:115/115 Bohrung-Ø 1 [mm] / Bore Ø 1 [mm]:19 Bohrung-Ø 2 [mm] / Bore Ø 2 [mm]:19 Rohr-Ø [mm] / Pipe Ø [mm]:50 Molekularlager / Molecular Bearing Ergänzende Info : mit Lamellenring / Supplementary info: with multidisk ring	(1) (46) (93) (45) (44) (20) (21) (55) (47) (28)	<div>27581 02</div> <div>® 34978 01</div> <div>1 499 474</div> <div>1 722 746</div> 
	ALL TYPES		<div>▲</div> Doppelachsaggregat / Tandem-axle Assembly Blattfeder / Leaf spring Achsausführung / Axle Version:BT300 Chass. 1280185 SSS-> Chass. 4471603 SNL-> Chass. 9069959 SAN-> Chass. 3533626 SLA-> mit Parabelfeder / with parabolic spring <div>(26)</div> <div>(19)</div> <div>(10)</div> <div>(86)</div>
<div>10</div>	Lenker, Radaufhängung / Track Control Arm Längslenker / Trailing Arm Länge [mm] / Length [mm]:616,5 Rohr-Ø [mm] / Pipe Ø [mm]:50 Lochabstand 1/Lochabstand 2 / Hole Pitch 1/ Hole Pitch 2:115/115 Bohrung-Ø 1 [mm] / Bore Ø 1 [mm]:17 Bohrung-Ø 2 [mm] / Bore Ø 2 [mm]:17 Molekularlager / Molecular Bearing	(1) (46) (45) (55) (44) (20) (21) (47)	<div>27582 02</div> <div>® 25208 01</div> <div>1 500 576</div> 
	ALL TYPES		<div>▼</div> Doppelachsaggregat / Tandem-axle Assembly Blattfeder / Leaf spring Achsausführung / Axle Version:BT300 ->Chass. 1280184 SSS ->Chass. 4471602 SNL ->Chass. 9069959 SAN ->Chass. 3533626 SLA mit Parabelfeder / with parabolic spring <div>(26)</div> <div>(19)</div> <div>(10)</div> <div>(86)</div>

SCANIA

Serie 4 / 4-series	6x6	05.95 -	
---------------------------	------------	----------------	--

 10	Lenker, Radaufhängung / Track Control Arm Längslenker / Trailing Arm Bohrung-Ø 1 [mm] / Bore Ø 1 [mm]:19 Bohrung-Ø 2 [mm] / Bore Ø 2 [mm]:19 Länge [mm] / Length [mm]:522 Lochabstand 1/Lochabstand 2 / Hole Pitch 1/ Hole Pitch 2:115/115 Rohr-Ø [mm] / Pipe Ø [mm]:46 Molekularlager / Molecular Bearing	(1) (46) (20) (21) (45) (44) (55) (47)	<div style="display: flex; justify-content: space-between;"> 28969 02 1 486 758 </div> <div style="display: flex; justify-content: space-between;"> ® 28955 01  </div>
	ALL TYPES		<div style="display: flex; justify-content: space-between;">  </div> Doppelachsaggregat / Tandem-axle Assembly (26) Blattfeder / Leaf spring (19) Achsausführung / Axle Version:BT 201, 2x AD1300 (10) Achslast 1.HA [t] / Axle load 1st rear axle [t]:13 (11) Achslast 2.HA [t] / Axle load 2nd rear axle [t]:13 (12) Chass. 1280185 SSS-> Chass. 4471603 SNL-> Chass. 9069960 SAN-> Chass. 3533956 SLA->
	ALL TYPES		<div style="display: flex; justify-content: space-between;">  </div> Doppelachsaggregat / Tandem-axle Assembly (26) Blattfeder / Leaf spring (19) Achsausführung / Axle Version:BT 201, 2x AD1100P (10) Achslast 1.HA [t] / Axle load 1st rear axle [t]:11 (11) Achslast 2.HA [t] / Axle load 2nd rear axle [t]:11 (12) Chass. 1280185 SSS-> Chass. 4471603 SNL-> Chass. 9069960 SAN-> Chass. 3533956 SLA-> mit Parabelfeder / with parabolic spring (86)
 10	Lenker, Radaufhängung / Track Control Arm Längslenker / Trailing Arm Länge [mm] / Length [mm]:522,5 Rohr-Ø [mm] / Pipe Ø [mm]:46 Bohrung-Ø 1 [mm] / Bore Ø 1 [mm]:19 Bohrung-Ø 2 [mm] / Bore Ø 2 [mm]:19 Lochabstand 1/Lochabstand 2 / Hole Pitch 1/ Hole Pitch 2:115/115 Bitte kontaktieren Sie unseren Vertrieb bzgl. der Mindestbestellmengen und Abnahmeverpflichtungen! / Please contact our sales department concerning minimum order quantity and purchase commitment!	(1) (46) (45) (55) (20) (21) (44) (18)	<div style="display: flex; justify-content: space-between;"> 29382 01 1 782 021 </div> <div style="display: flex; justify-content: space-between;"> ® 24764 01  </div>
	124 C/360, Pritsche/Fahrgestell / Flatbed/Chassis(49) 05.96 - 124 C/360, Kipper / Dump Truck(34) 09.96 - 124 C/400, Pritsche/Fahrgestell / Flatbed/Chassis(49) 01.96 - 09.04 124 C/400, Kipper / Dump Truck(34) 09.96 - 124 C/420 05.96 - 124 C/470 01.99 - 09.04		<div style="display: flex; justify-content: space-between;">  </div> Doppelachsaggregat / Tandem-axle Assembly (26) Blattfeder / Leaf spring (19) Achsausführung / Axle Version:BT 300, 2x AD1100//1101P (10) Achslast 1.HA [t] / Axle load 1st rear axle [t]:11 (11) Achslast 2.HA [t] / Axle load 2nd rear axle [t]:11 (12) Chass. 1280185 SSS-> Chass. 4471603 SNL-> Chass. 9069960 SAN-> Chass. 3533627 SLA-> mit Parabelfeder / with parabolic spring (86)
 10	Lenker, Radaufhängung / Track Control Arm Längslenker / Trailing Arm Länge [mm] / Length [mm]:568 Bohrung-Ø 1 [mm] / Bore Ø 1 [mm]:19 Bohrung-Ø 2 [mm] / Bore Ø 2 [mm]:19 Lochabstand 1/Lochabstand 2 / Hole Pitch 1/ Hole Pitch 2:115/115 Molekularlager / Molecular Bearing	(1) (46) (45) (20) (21) (44) (47)	<div style="display: flex; justify-content: space-between;"> 29384 01 1 486 756 </div> <div style="display: flex; justify-content: space-between;"> ® 28955 01  </div>
	ALL TYPES		<div style="display: flex; justify-content: space-between;">  </div> Doppelachsaggregat / Tandem-axle Assembly (26) Blattfeder / Leaf spring (19) Scheibenbremse / Disc Brake (57)





SCANIA

Serie 4 / 4-series





6x6

05.95 -

10	Lenker, Radaufhängung / Track Control Arm Längslenker / Trailing Arm Länge [mm] / Length [mm]:568,5 Rohr-Ø [mm] / Pipe Ø [mm]:50 Bohrung-Ø 1 [mm] / Bore Ø 1 [mm]:17 Bohrung-Ø 2 [mm] / Bore Ø 2 [mm]:17 Lochabstand 1/Lochabstand 2 / Hole Pitch 1/ Hole Pitch 2:115/115 Molekularlager / Molecular Bearing	(1) (46) (45) (55) (20) (21) (44) (47)	29386 01 ® 25208 01 
	ALL TYPES		▼ Doppelachsaggregat / Tandem-axle Assembly (26) Blattfeder / Leaf spring (19) Achsausführung / Axle Version:BT 200 (10) ->Chass. 1247518 SSS ->Chass. 4406943 SNL ->Chass. 9039629 SAN ->Chass. 3507979 SLA mit Parabelfeder / with parabolic spring (86)
	ALL TYPES		▲ Doppelachsaggregat / Tandem-axle Assembly (26) Blattfeder / Leaf spring (19) Achsausführung / Axle Version:BT 300 (10) ->Chass. 1280184 SSS ->Chass. 4471602 SNL ->Chass. 9069959 SAN ->Chass. 3533626 SLA mit Parabelfeder / with parabolic spring (86)
10	Lenker, Radaufhängung / Track Control Arm Längslenker / Trailing Arm Länge [mm] / Length [mm]:568,5 Rohr-Ø [mm] / Pipe Ø [mm]:50 Bohrung-Ø 1 [mm] / Bore Ø 1 [mm]:19 Bohrung-Ø 2 [mm] / Bore Ø 2 [mm]:19 Lochabstand 1/Lochabstand 2 / Hole Pitch 1/ Hole Pitch 2:115/115 Molekularlager / Molecular Bearing Ergänzende Info : mit Lamellenring / Supplementary info: with multidisk ring	(1) (46) (45) (55) (20) (21) (44) (47) (28)	30968 01 ® 34978 01 
	124 C/360, Pritsche/Fahrgestell / Flatbed/Chassis(49) 05.96 - 124 C/360, Kipper / Dump Truck(34) 09.96 - 124 C/400, Pritsche/Fahrgestell / Flatbed/Chassis(49) 01.96 - 09.04 124 C/400, Kipper / Dump Truck(34) 09.96 - 124 C/420 05.96 - 124 C/470 01.99 - 09.04		▲⬇ Doppelachsaggregat / Tandem-axle Assembly (26) Blattfeder / Leaf spring (19) Achsausführung / Axle Version:BT300, 2x AD1500P/1501P (10) Achslast 1.HA [t] / Axle load 1st rear axle [t]:15 (11) Achslast 2.HA [t] / Axle load 2nd rear axle [t]:15 (12) Chass. 1280185 SSS-> Chass. 4471603 SNL-> Chass. 9096960 SAN-> Chass. 3533627 SLA-> mit Trapezfeder / With trapezoid spring (89)
10	Lenker, Radaufhängung / Track Control Arm Längslenker / Trailing Arm Länge [mm] / Length [mm]:592 Rohr-Ø [mm] / Pipe Ø [mm]:50 Bohrung-Ø 1 [mm] / Bore Ø 1 [mm]:19 Bohrung-Ø 2 [mm] / Bore Ø 2 [mm]:19 Lochabstand 1/Lochabstand 2 / Hole Pitch 1/ Hole Pitch 2:115/115 Molekularlager / Molecular Bearing Ergänzende Info : mit Lamellenring / Supplementary info: with multidisk ring	(1) (46) (45) (55) (20) (21) (44) (47) (28)	30969 01 ® 34978 01 
	124 C/360, Pritsche/Fahrgestell / Flatbed/Chassis(49) 05.96 - 124 C/360, Kipper / Dump Truck(34) 09.96 - 124 C/400, Pritsche/Fahrgestell / Flatbed/Chassis(49) 01.96 - 09.04 124 C/400, Kipper / Dump Truck(34) 09.96 - 124 C/420 05.96 - 124 C/470 01.99 - 09.04		▲⬇ Doppelachsaggregat / Tandem-axle Assembly (26) Blattfeder / Leaf spring (19) Achsausführung / Axle Version:BT300, 2x AD1500P/1501P (10) Achslast 1.HA [t] / Axle load 1st rear axle [t]:15 (11) Achslast 2.HA [t] / Axle load 2nd rear axle [t]:15 (12) Chass. 1280185 SSS-> Chass. 4471603 SNL-> Chass. 9096960 SAN-> Chass. 3533627 SLA-> mit Trapezfeder / With trapezoid spring (89)

SCANIA

Serie 4 / 4-series	6x6	05.95 -	
---------------------------	------------	----------------	--

	10	Lenker, Radaufhängung / Track Control Arm Längslenker / Trailing Arm Länge [mm] / Length [mm]:522,5 Rohr-Ø [mm] / Pipe Ø [mm]:48 Bohrung-Ø 1 [mm] / Bore Ø 1 [mm]:19 Bohrung-Ø 2 [mm] / Bore Ø 2 [mm]:19 Lochabstand 1/Lochabstand 2 / Hole Pitch 1/ Hole Pitch 2:115/115 Molekularlager / Molecular Bearing Ergänzende Info : mit Lamellenring / Supplementary info: with multidisk ring	(1) (46) (45) (55) (20) (21) (44) (47) (28)	34981 01 ® 34978 01	1 782 019	
ALL TYPES			 Doppelachsaggregat / Tandem-axle Assembly Blattfeder / Leaf spring Achsausführung / Axle Version:BT 201, 2x AD1300 Achslast 1.HA [t] / Axle load 1st rear axle [t]:13 Achslast 2.HA [t] / Axle load 2nd rear axle [t]:13 für / for:H - Heavy Duty für / for:E - Extra Heavy Duty Chass. 1280185 SSS-> Chass. 4471603 SNL-> Chass. 9069960 SAN-> Chass. 3533627 SLA-> mit Parabelfeder / with parabolic spring	(26) (19) (10) (11) (12) (71) (71) (86)		
ALL TYPES			 Doppelachsaggregat / Tandem-axle Assembly Blattfeder / Leaf spring Achsausführung / Axle Version:BT 201, 2x AD1100P Achslast 1.HA [t] / Axle load 1st rear axle [t]:11 Achslast 2.HA [t] / Axle load 2nd rear axle [t]:11 für / for:H - Heavy Duty für / for:E - Extra Heavy Duty Chass. 1280185 SSS-> Chass. 4471603 SNL-> Chass. 9069960 SAN-> Chass. 3533627 SLA-> mit Parabelfeder / with parabolic spring	(26) (19) (10) (11) (12) (71) (71) (86)		









SCANIA

Serie 4 / 4-series











6x6

















05.95 -



















10	Lenker, Radaufhängung / Track Control Arm Längslenker / Trailing Arm Länge [mm] / Length [mm]:568,5 Rohr-Ø [mm] / Pipe Ø [mm]:48 Bohrung-Ø 1 [mm] / Bore Ø 1 [mm]:19 Bohrung-Ø 2 [mm] / Bore Ø 2 [mm]:19 Lochabstand 1/Lochabstand 2 / Hole Pitch 1/ Hole Pitch 2:115/115 Molekularlager / Molecular Bearing Ergänzende Info : mit Lamellenring / Supplementary info: with multidisk ring	(1) (46) (45) (55) (20) (21) (44) (47) (28)	34982 01 ® 34978 01  1 782 023
	94 C/260 12.96 - 94 C/310 08.96 - 114 C/330 01.99 - 09.04 114 C/340, 11000 ccm 05.96 - 114 C/340, 10600 ccm, Pritsche/Fahrgestell / Flatbed/Chassis(49) 05.96 - 114 C/340, 10600 ccm, Kipper / Dump Truck(34) 03.98 - 114 C/380, 279-280 kW 03.98 - 114 C/380, 280 kW 03.98 - 164 C/480 05.00 - 164 C/580 05.00 -		 Doppelachsaggregat / Tandem-axle Assembly (26) Blattfeder / Leaf spring (19) Achsausführung / Axle Version:BT 201, 2x AD1300 (10) Achslast 1.HA [t] / Axle load 1st rear axle [t]:13 (11) Achslast 2.HA [t] / Axle load 2nd rear axle [t]:13 (12) Chass. CH 1280185 SSS-> Chass. CH 4471603 SNL-> Chass. CH 9069961 SAN-> Chass. CH 3533627 SLA-> für / for:H - Heavy Duty (71) für / for:E - Extra Heavy Duty (71) mit Parabelfeder / with parabolic spring (86)
	94 C/260 12.96 - 94 C/310 08.96 - 114 C/330 01.99 - 09.04 114 C/340, 11000 ccm 05.96 - 114 C/340, 10600 ccm, Pritsche/Fahrgestell / Flatbed/Chassis(49) 05.96 - 114 C/340, 10600 ccm, Kipper / Dump Truck(34) 03.98 - 114 C/380, 279-280 kW 03.98 - 114 C/380, 280 kW 03.98 - 164 C/480 05.00 - 164 C/580 05.00 -		 Doppelachsaggregat / Tandem-axle Assembly (26) Blattfeder / Leaf spring (19) Achsausführung / Axle Version:BT 201, 2x AD1100P (10) Achslast 1.HA [t] / Axle load 1st rear axle [t]:11 (11) Achslast 2.HA [t] / Axle load 2nd rear axle [t]:11 (12) Chass. CH 1280185 SSS-> Chass. CH 4471603 SNL-> Chass. CH 9069961 SAN-> Chass. CH 3533627 SLA-> für / for:H - Heavy Duty (71) für / for:E - Extra Heavy Duty (71) mit Parabelfeder / with parabolic spring (86)
	124 C/360, Pritsche/Fahrgestell / Flatbed/Chassis(49) 05.96 - 124 C/360, Kipper / Dump Truck(34) 09.96 - 124 C/400, Pritsche/Fahrgestell / Flatbed/Chassis(49) 01.96 - 09.04 124 C/400, Kipper / Dump Truck(34) 09.96 - 124 C/420 05.96 - 124 C/470 01.99 - 09.04		 Doppelachsaggregat / Tandem-axle Assembly (26) Blattfeder / Leaf spring (19) Achsausführung / Axle Version:BT 201, 2x AD1100P (10) Achslast 1.HA [t] / Axle load 1st rear axle [t]:11 (11) Achslast 2.HA [t] / Axle load 2nd rear axle [t]:11 (12) Chass. CH 1280185 SSS-> Chass. CH 4471603 SNL-> Chass. CH 9069961 SAN-> Chass. CH 3533627 SLA-> für / for:H - Heavy Duty (71) für / for:E - Extra Heavy Duty (71) mit Parabelfeder / with parabolic spring (86)
	124 C/360, Pritsche/Fahrgestell / Flatbed/Chassis(49) 05.96 - 124 C/360, Kipper / Dump Truck(34) 09.96 - 124 C/400, Pritsche/Fahrgestell / Flatbed/Chassis(49) 01.96 - 09.04 124 C/400, Kipper / Dump Truck(34) 09.96 - 124 C/420 05.96 - 124 C/470 01.99 - 09.04		 Doppelachsaggregat / Tandem-axle Assembly (26) Blattfeder / Leaf spring (19) Achsausführung / Axle Version:BT 300, 2x AD1100P/1101P (10) Achslast 1.HA [t] / Axle load 1st rear axle [t]:11 (11) Achslast 2.HA [t] / Axle load 2nd rear axle [t]:11 (12) Chass. CH 1280185 SSS-> Chass. CH 4471603 SNL-> Chass. CH 9069961 SAN-> Chass. CH 3533627 SLA-> für / for:H - Heavy Duty (71) für / for:E - Extra Heavy Duty (71) mit Parabelfeder / with parabolic spring (86)
	124 C/360, Pritsche/Fahrgestell / Flatbed/Chassis(49) 05.96 - 124 C/360, Kipper / Dump Truck(34) 09.96 - 124 C/400, Pritsche/Fahrgestell / Flatbed/Chassis(49) 01.96 - 09.04 124 C/400, Kipper / Dump Truck(34) 09.96 - 124 C/420 05.96 - 124 C/470 01.99 - 09.04		 Doppelachsaggregat / Tandem-axle Assembly (26) Blattfeder / Leaf spring (19) Achsausführung / Axle Version:BT 201, 2x AD1300 (10) Achslast 1.HA [t] / Axle load 1st rear axle [t]:13 (11) Achslast 2.HA [t] / Axle load 2nd rear axle [t]:13 (12) Chass. CH 1280185 SSS-> Chass. CH 4471603 SNL-> Chass. CH 9069961 SAN-> Chass. CH 3533627 SLA-> für / for:H - Heavy Duty (71) für / for:E - Extra Heavy Duty (71) mit Parabelfeder / with parabolic spring (86)



SCANIA

Serie 4 / 4-series		8x2	05.95 -		
 1	Lenkstange / Centre Rod Assembly Schubstange / Push Rod einseitig verstellbar / Adjustable on one side Länge [mm] / Length [mm]:1053 Konusmaß [mm] / Cone Size [mm]:30 Rohr-Ø [mm] / Pipe Ø [mm]:50 mit Zubehör / with accessories Schrauben-/Mutternausführung: Kronenmutter und Splint / Bolt / Nut Version: Castellated Nut and Split Pin	(2) (61) (70) (45) (36) (55) (90) (59)		14824 02 ▲ 11505 03 	1 912 757
	ALL TYPES		LHD Lenkstockhebel zur 1. VA / Pitman arm to 1st front axle		(43)
 1	Lenkstange / Centre Rod Assembly Schubstange / Push Rod einseitig verstellbar / Adjustable on one side Länge [mm] / Length [mm]:1059 Konusmaß [mm] / Cone Size [mm]:30 Rohr-Ø [mm] / Pipe Ø [mm]:52 mit Zubehör / with accessories Schrauben-/Mutternausführung: Kronenmutter und Splint / Bolt / Nut Version: Castellated Nut and Split Pin	(2) (61) (70) (45) (36) (55) (90) (59)		21009 02 ▲ 11505 03 	1 912 758
	ALL TYPES		RHD Lenkstockhebel zur 1. VA / Pitman arm to 1st front axle		(43)
 2	Lenkstange / Centre Rod Assembly Schubstange / Push Rod beidseitig verstellbar / Adjustable on both sides Länge [mm] / Length [mm]:495 Konusmaß [mm] / Cone Size [mm]:30 Rohr-Ø [mm] / Pipe Ø [mm]:40 mit Zubehör / with accessories Schrauben-/Mutternausführung: Kronenmutter und Splint / Bolt / Nut Version: Castellated Nut and Split Pin	(2) (61) (69) (45) (36) (55) (90) (59)		21456 01 ▲ 11492 03 ▲ 11505 03 	1 343 266
	ALL TYPES		Zwischenhebel zur Vorderachse 2 / Control arm to front axle 2		(65)
 3	Lenkstange / Centre Rod Assembly Schubstange / Push Rod nicht verstellbar / not adjustable Länge [mm] / Length [mm]:1921 Konusmaß [mm] / Cone Size [mm]:30 Rohr-Ø [mm] / Pipe Ø [mm]:62 mit Zubehör / with accessories Schrauben-/Mutternausführung: Kronenmutter und Splint / Bolt / Nut Version: Castellated Nut and Split Pin	(2) (61) (93) (45) (36) (55) (90) (59)	▲	21445 01 	1 491 612
	114 G/340, 11000 ccm 124 G/420	05.96 - 05.96 -	am Zwischenhebel / at the intermediate lever vom 1. zum 2. Zwischenhebel / from 1st to 2nd control arm Achsabstand [mm] / Centre Distance [mm]:1940 Mot. DSC 12 05 Nicht bei Lufteinlass hinten, hoch. / Not with air inlet rear, top.		(67) (95) (9) (48)
 3	Lenkstange / Centre Rod Assembly Schubstange / Push Rod nicht verstellbar / not adjustable Länge [mm] / Length [mm]:1920 Konusmaß [mm] / Cone Size [mm]:30 Rohr-Ø [mm] / Pipe Ø [mm]:60 mit Zubehör / with accessories Schrauben-/Mutternausführung: Kronenmutter und Splint / Bolt / Nut Version: Castellated Nut and Split Pin	(2) (61) (93) (45) (36) (55) (90) (59)		23493 01 	2 007 278
	ALL TYPES		am Zwischenhebel / at the intermediate lever vom 1. zum 2. Zwischenhebel / from 1st to 2nd control arm Achsabstand [mm] / Centre Distance [mm]:1940 Nicht bei Lufteinlass hinten, hoch. / Not with air inlet rear, top.		(67) (95) (9) (48)

Pos						Ref.	
SCANIA							
Serie 4 / 4-series 8x2 05.95 -							
 3	Lenkstange / Centre Rod Assembly Schubstange / Push Rod nicht verstellbar / not adjustable Länge [mm] / Length [mm]:601 Konusmaß [mm] / Cone Size [mm]:26 Rohr-Ø [mm] / Pipe Ø [mm]:42 mit Zubehör / with accessories Schrauben-/Mutternausführung: Kronenmutter und Splint / Bolt / Nut Version: Castellated Nut and Split Pin	(2) (61) (93) (45) (36) (55) (90) (59)	25074 02 1 869 413 				
			LHD am Zwischenhebel / at the intermediate lever Lenkstockhebel zum Zwischenhebel 1 / Pitman arm to intermediate arm 1				(67) (42)
 3	Lenkstange / Centre Rod Assembly Schubstange / Push Rod einseitig verstellbar / Adjustable on one side Länge [mm] / Length [mm]:438,5 Konusmaß [mm] / Cone Size [mm]:26 Konusmaß [mm] / Cone Size [mm]:30 Rohr-Ø [mm] / Pipe Ø [mm]:40 mit Zubehör / with accessories Schrauben-/Mutternausführung: Kronenmutter und Splint / Bolt / Nut Version: Castellated Nut and Split Pin	(2) (61) (70) (45) (36) (36) (55) (90) (59)	25139 02 1 394 884 				
			RHD am Zwischenhebel / at the intermediate lever Lenkstange an Zwischenhebel 1 / Steering Rod at control arm 1				(67) (39)
 3	Lenkstange / Centre Rod Assembly Schubstange / Push Rod nicht verstellbar / not adjustable Länge [mm] / Length [mm]:1921 Konusmaß [mm] / Cone Size [mm]:30 Rohr-Ø [mm] / Pipe Ø [mm]:60 mit Zubehör / with accessories Schrauben-/Mutternausführung: Kronenmutter und Splint / Bolt / Nut Version: Castellated Nut and Split Pin	(2) (61) (93) (45) (36) (55) (90) (59)	36655 01 2 007 279 				
			am Zwischenhebel / at the intermediate lever vom 1. zum 2. Zwischenhebel / from 1st to 2nd control arm Radstand [mm] / Wheelbase [mm]:1940 bei Lufteinlass - hinten, hoch / bei Lufteinlass - hinten, hoch Produktionsort: Lateinamerika / Production location: Latin America				(67) (95) (52) (68) (50)
 4	Spurstangenkopf / Tie Rod End am Lenkzylinder / at steering cylinder Länge [mm] / Length [mm]:95 Konusmaß [mm] / Cone Size [mm]:30 Gewindemaß / Thread Size:M26x1,5 mit Rechtsgewinde / with right-hand thread mit Innengewinde / with internal thread mit Zubehör / with accessories	(6) (66) (45) (36) (31) (87) (84) (90)	19537 01 1 912 759 				
			am Lenkzylinder / at steering cylinder				(66)
 6	Spurstange / Rod Assembly Führungsstange / Guide Rod beidseitig verstellbar / Adjustable on both sides Länge [mm] / Length [mm]:1736 Konusmaß [mm] / Cone Size [mm]:30 Rohr-Ø [mm] / Pipe Ø [mm]:40 mit Zubehör / with accessories Schrauben-/Mutternausführung: Kronenmutter und Splint / Bolt / Nut Version: Castellated Nut and Split Pin	(5) (30) (69) (45) (36) (55) (90) (59)	19866 01 				
			1.VA / 1st front axle 2.VA / 2nd FA Achslast [t] / Axle Load [t]:6,0 Achslast [t] / Axle Load [t]:9,0				(7) (8) (13) (13)
			1.VA / 1st front axle 2.VA / 2nd FA Achslast [t] / Axle Load [t]:8,0 Scheibenbremse / Disc Brake mit Parabelfeder / with parabolic spring				(7) (8) (13) (57) (86)

Pos						Ref.	
SCANIA							
Serie 4 / 4-series 8x2 05.95 -							
 6	Spurstange / Rod Assembly Führungsstange / Guide Rod einseitig verstellbar / Adjustable on one side Länge [mm] / Length [mm]:1743 Konusmaß [mm] / Cone Size [mm]:30 Rohr-Ø [mm] / Pipe Ø [mm]:50 mit Zubehör / with accessories Schrauben-/Mutterausführung: selbstsichernde Mutter / Bolt / Nut Version: Self-locking Nut	(5) (30) (70) (45) (36) (55) (90) (60)				37247 01	2 113 903
						25353 01 37235 01	
			ALL TYPES			1.VA / 1st front axle 2.VA / 2nd FA Achslast [t] / Axle Load [t]:7,0	(7) (8) (13)
 6	Spurstange / Rod Assembly Führungsstange / Guide Rod einseitig verstellbar / Adjustable on one side Länge [mm] / Length [mm]:1743 Konusmaß [mm] / Cone Size [mm]:30 Rohr-Ø [mm] / Pipe Ø [mm]:62 mit Zubehör / with accessories Schrauben-/Mutterausführung: Kronenmutter und Splint / Bolt / Nut Version: Castellated Nut and Split Pin	(5) (30) (70) (45) (36) (55) (90) (59)				37547 01	1 897 333
						37235 01 21440 01	
			ALL TYPES			1.VA / 1st front axle 2.VA / 2nd FA Achslast [t] / Axle Load [t]:8,0	(7) (8) (13)
 12	Lenker, Radaufhängung / Track Control Arm Längslenker / Trailing Arm Länge [mm] / Length [mm]:752 Lochabstand 1/Lochabstand 2 / Hole Pitch 1/ Hole Pitch 2:115/115 Bohrung-Ø 1 [mm] / Bore Ø 1 [mm]:17 Bohrung-Ø 2 [mm] / Bore Ø 2 [mm]:17 Rohr-Ø [mm] / Pipe Ø [mm]:48 Molekularlager / Molecular Bearing Ergänzende Info : mit Lamellenring / Supplementary info: with multidisk ring	(1) (46) (45) (44) (20) (21) (55) (47) (28)				21458 02	1 942 075
			ALL TYPES			 1.VA / 1st front axle	(7)
 12	Lenker, Radaufhängung / Track Control Arm Längslenker / Trailing Arm Länge [mm] / Length [mm]:552 Rohr-Ø [mm] / Pipe Ø [mm]:48 Bohrung-Ø 1 [mm] / Bore Ø 1 [mm]:17 Bohrung-Ø 2 [mm] / Bore Ø 2 [mm]:17 Lochabstand 1/Lochabstand 2 / Hole Pitch 1/ Hole Pitch 2:115/115 nicht verstellbar / not adjustable Molekularlager / Molecular Bearing	(1) (46) (45) (55) (20) (21) (44) (93) (47)				33324 01	1 770 730
			ALL TYPES			 2.VA / 2nd FA	(8)
 19	Lenker, Radaufhängung / Track Control Arm Querlenker / Control Arm nicht verstellbar / not adjustable Länge [mm] / Length [mm]:705 Lochabstand 1/Lochabstand 2 / Hole Pitch 1/ Hole Pitch 2:115 Bohrung-Ø 1 [mm] / Bore Ø 1 [mm]:17 Bohrung-Ø 2 [mm] / Bore Ø 2 [mm]:17 Rohr-Ø [mm] / Pipe Ø [mm]:42 Konusmaß [mm] / Cone Size [mm]:38 Molekularlager / Molecular Bearing	(1) (51) (93) (45) (44) (20) (21) (55) (36) (47)				29395 01	1 942 147
						23184 01	
			ALL TYPES			 1.VA / 1st front axle 2.VA / 2nd FA	(7) (8)











SCANIA









Serie 4 / 4-series

8x2/4

05.95 -











 1	Lenkstange / Centre Rod Assembly Schubstange / Push Rod einseitig verstellbar / Adjustable on one side Länge [mm] / Length [mm]:1053 Konusmaß [mm] / Cone Size [mm]:30 Rohr-Ø [mm] / Pipe Ø [mm]:50 mit Zubehör / with accessories Schrauben-/Mutternausführung: Kronenmutter und Splint / Bolt / Nut Version: Castellated Nut and Split Pin ALL TYPES	(2) (61) (70) (45) (36) (55) (90) (59)	14824 02  11505 03	1 912 757
 1	Lenkstange / Centre Rod Assembly Schubstange / Push Rod einseitig verstellbar / Adjustable on one side Länge [mm] / Length [mm]:1059 Konusmaß [mm] / Cone Size [mm]:30 Rohr-Ø [mm] / Pipe Ø [mm]:52 mit Zubehör / with accessories Schrauben-/Mutternausführung: Kronenmutter und Splint / Bolt / Nut Version: Castellated Nut and Split Pin ALL TYPES	(2) (61) (70) (45) (36) (55) (90) (59)	21009 02  11505 03	1 912 758
 2	Lenkstange / Centre Rod Assembly Schubstange / Push Rod beidseitig verstellbar / Adjustable on both sides Länge [mm] / Length [mm]:495 Konusmaß [mm] / Cone Size [mm]:30 Rohr-Ø [mm] / Pipe Ø [mm]:40 mit Zubehör / with accessories Schrauben-/Mutternausführung: Kronenmutter und Splint / Bolt / Nut Version: Castellated Nut and Split Pin 114 G/340, 11000 ccm 114 G/340, 10600 ccm 114 G/380 124 G/400 144 G/460 144 G/530	(2) (61) (69) (45) (36) (55) (90) (59)	21456 01  11492 03 11505 03	1 343 266
 3	Lenkstange / Centre Rod Assembly Schubstange / Push Rod nicht verstellbar / not adjustable Länge [mm] / Length [mm]:2179 Konusmaß [mm] / Cone Size [mm]:30 Rohr-Ø [mm] / Pipe Ø [mm]:62 mit Zubehör / with accessories Schrauben-/Mutternausführung: Kronenmutter und Splint / Bolt / Nut Version: Castellated Nut and Split Pin 124 G/400	(2) (61) (93) (45) (36) (55) (90) (59)	21443 01 	1 491 611
	05.96 -		am Zwischenhebel / at the intermediate lever vom 1. zum 2. Zwischenhebel / from 1st to 2nd control arm Radstand von [mm] / Wheelbase, from [mm]:4500 Mot. DSC 12 05 Pritsche/Fahrgestell / Flatbed/Chassis Achsausführung / Axle Version:8x2/4 Nicht bei Lufteinlass hinten, hoch. / Not with air inlet rear, top.	(67) (95) (54) (49) (10) (48)
	04.96 - 04.96 -		am Zwischenhebel / at the intermediate lever vom 1. zum 2. Zwischenhebel / from 1st to 2nd control arm Radstand von [mm] / Wheelbase, from [mm]:4500 Pritsche/Fahrgestell / Flatbed/Chassis Achsausführung / Axle Version:8x2/4 Nicht bei Lufteinlass hinten, hoch. / Not with air inlet rear, top.	(67) (95) (54) (49) (10) (48)

SCANIA









Serie 4 / 4-series		8x2/4	05.95 -				
 3	Lenkstange / Centre Rod Assembly Schubstange / Push Rod nicht verstellbar / not adjustable Länge [mm] / Length [mm]:1950 Konusmaß [mm] / Cone Size [mm]:30 Rohr-Ø [mm] / Pipe Ø [mm]:62 mit Zubehör / with accessories Schrauben-/Mutternausführung: Kronenmutter und Splint / Bolt / Nut Version: Castellated Nut and Split Pin	(2) (61) (93) (45) (36) (55) (90) (59)		21448 01		1 788 520	
							
 3	Lenkstange / Centre Rod Assembly Schubstange / Push Rod nicht verstellbar / not adjustable Länge [mm] / Length [mm]:2179 Konusmaß [mm] / Cone Size [mm]:30 Rohr-Ø [mm] / Pipe Ø [mm]:62 mit Zubehör / with accessories Schrauben-/Mutternausführung: Kronenmutter und Splint / Bolt / Nut Version: Castellated Nut and Split Pin	(2) (61) (93) (45) (36) (55) (90) (59)		23502 01		1 788 522	
							
 3	Lenkstange / Centre Rod Assembly Schubstange / Push Rod nicht verstellbar / not adjustable Länge [mm] / Length [mm]:1206 Konusmaß [mm] / Cone Size [mm]:30 Rohr-Ø [mm] / Pipe Ø [mm]:38 mit Zubehör / with accessories Schrauben-/Mutternausführung: Kronenmutter und Splint / Bolt / Nut Version: Castellated Nut and Split Pin	(2) (61) (93) (45) (36) (55) (90) (59)		23504 01		1 385 763	
							
 3	Lenkstange / Centre Rod Assembly Schubstange / Push Rod nicht verstellbar / not adjustable Länge [mm] / Length [mm]:1606 Konusmaß [mm] / Cone Size [mm]:30 Rohr-Ø [mm] / Pipe Ø [mm]:38 mit Zubehör / with accessories Schrauben-/Mutternausführung: Kronenmutter und Splint / Bolt / Nut Version: Castellated Nut and Split Pin	(2) (61) (93) (45) (36) (55) (90) (59)		23505 01		1 385 764	
							



SCANIA











Serie 4 / 4-series		8x2/4	05.95 -		
 3	Lenkstange / Centre Rod Assembly Schubstange / Push Rod nicht verstellbar / not adjustable Länge [mm] / Length [mm]:601 Konusmaß [mm] / Cone Size [mm]:26 Rohr-Ø [mm] / Pipe Ø [mm]:42 mit Zubehör / with accessories Schrauben-/Mutterausführung: Kronenmutter und Splint / Bolt / Nut Version: Castellated Nut and Split Pin	(2) (61) (93) (45) (36) (55) (90) (59)	25074 02  1 869 413		
 3	Lenkstange / Centre Rod Assembly Schubstange / Push Rod einseitig verstellbar / Adjustable on one side Länge [mm] / Length [mm]:438,5 Konusmaß [mm] / Cone Size [mm]:26 Konusmaß [mm] / Cone Size [mm]:30 Rohr-Ø [mm] / Pipe Ø [mm]:40 mit Zubehör / with accessories Schrauben-/Mutterausführung: Kronenmutter und Splint / Bolt / Nut Version: Castellated Nut and Split Pin	(2) (61) (70) (45) (36) (36) (55) (90) (59)	25139 02  1 394 884 11505 03	LHD am Zwischenhebel / at the intermediate lever Lenkstockhebel zum Zwischenhebel / Pitman Arm to 1st control arm	(67) (41)
 6	Spurstange / Rod Assembly Führungsstange / Guide Rod beidseitig verstellbar / Adjustable on both sides Länge [mm] / Length [mm]:1736 Konusmaß [mm] / Cone Size [mm]:30 Rohr-Ø [mm] / Pipe Ø [mm]:40 mit Zubehör / with accessories Schrauben-/Mutterausführung: Kronenmutter und Splint / Bolt / Nut Version: Castellated Nut and Split Pin	(5) (30) (69) (45) (36) (55) (90) (59)	19866 01  11505 03 11492 03	RHD am Zwischenhebel / at the intermediate lever Lenkstange an Zwischenhebel 1 / Steering Rod at control arm 1	(67) (39)
 6	Spurstange / Rod Assembly Führungsstange / Guide Rod einseitig verstellbar / Adjustable on one side Länge [mm] / Length [mm]:1743 Konusmaß [mm] / Cone Size [mm]:30 Rohr-Ø [mm] / Pipe Ø [mm]:50 mit Zubehör / with accessories Schrauben-/Mutterausführung: selbstsichernde Mutter / Bolt / Nut Version: Self-locking Nut	(5) (30) (70) (45) (36) (55) (90) (60)	37247 01  25353 01 37235 01	1.VA / 1st front axle 2.VA / 2nd FA Achslast [t] / Axle Load [t]:6,0 Achslast [t] / Axle Load [t]:9,0	(7) (8) (13) (13)
 6	Spurstange / Rod Assembly Führungsstange / Guide Rod einseitig verstellbar / Adjustable on one side Länge [mm] / Length [mm]:1743 Konusmaß [mm] / Cone Size [mm]:30 Rohr-Ø [mm] / Pipe Ø [mm]:62 mit Zubehör / with accessories Schrauben-/Mutterausführung: Kronenmutter und Splint / Bolt / Nut Version: Castellated Nut and Split Pin	(5) (30) (70) (45) (36) (55) (90) (59)	37547 01  37235 01 21440 01	1.VA / 1st front axle 2.VA / 2nd FA Achslast [t] / Axle Load [t]:8,0	(7) (8) (13)

















SCANIA

Serie 4 / 4-series		8x2/4	05.95 -				
 12	Lenker, Radaufhängung / Track Control Arm Längslenker / Trailing Arm Länge [mm] / Length [mm]:752 Lochabstand 1/Lochabstand 2 / Hole Pitch 1/ Hole Pitch 2:115/115 Bohrung-Ø 1 [mm] / Bore Ø 1 [mm]:17 Bohrung-Ø 2 [mm] / Bore Ø 2 [mm]:17 Rohr-Ø [mm] / Pipe Ø [mm]:48 Molekularlager / Molecular Bearing Ergänzende Info : mit Lamellenring / Supplementary info: with multidisk ring	(1) (46) (45) (44) (20) (21) (55) (47) (28)		21458 02	1 942 075		
	ALL TYPES		 1.VA / 1st front axle				(7)
 12	Lenker, Radaufhängung / Track Control Arm Längslenker / Trailing Arm Länge [mm] / Length [mm]:552 Rohr-Ø [mm] / Pipe Ø [mm]:48 Bohrung-Ø 1 [mm] / Bore Ø 1 [mm]:17 Bohrung-Ø 2 [mm] / Bore Ø 2 [mm]:17 Lochabstand 1/Lochabstand 2 / Hole Pitch 1/ Hole Pitch 2:115/115 nicht verstellbar / not adjustable Molekularlager / Molecular Bearing	(1) (46) (45) (55) (20) (21) (44) (93) (47)		33324 01	1 770 730		
	ALL TYPES		 2.VA / 2nd FA Achsausführung / Axle Version:8x2*6				(8) (10)
 19	Lenker, Radaufhängung / Track Control Arm Querlenker / Control Arm nicht verstellbar / not adjustable Länge [mm] / Length [mm]:705 Lochabstand 1/Lochabstand 2 / Hole Pitch 1/ Hole Pitch 2:115 Bohrung-Ø 1 [mm] / Bore Ø 1 [mm]:17 Bohrung-Ø 2 [mm] / Bore Ø 2 [mm]:17 Rohr-Ø [mm] / Pipe Ø [mm]:42 Konusmaß [mm] / Cone Size [mm]:38 Molekularlager / Molecular Bearing	(1) (51) (93) (45) (44) (20) (21) (55) (36) (47)		29395 01	1 942 147		
	ALL TYPES		 1.VA / 1st front axle 2.VA / 2nd FA		® 23184 01		(7) (8)

















SCANIA







Serie 4 / 4-series		8x2/6	05.95 -		
 1	Lenkstange / Centre Rod Assembly Schubstange / Push Rod einseitig verstellbar / Adjustable on one side Länge [mm] / Length [mm]:1053 Konusmaß [mm] / Cone Size [mm]:30 Rohr-Ø [mm] / Pipe Ø [mm]:50 mit Zubehör / with accessories Schrauben-/Mutternausführung: Kronenmutter und Splint / Bolt / Nut Version: Castellated Nut and Split Pin	(2) (61) (70) (45) (36) (55) (90) (59)		14824 02 ▲ 11505 03 	1 912 757
	ALL TYPES		LHD Lenkstockhebel zur 1. VA / Pitman arm to 1st front axle		(43)
 1	Lenkstange / Centre Rod Assembly Schubstange / Push Rod einseitig verstellbar / Adjustable on one side Länge [mm] / Length [mm]:1059 Konusmaß [mm] / Cone Size [mm]:30 Rohr-Ø [mm] / Pipe Ø [mm]:52 mit Zubehör / with accessories Schrauben-/Mutternausführung: Kronenmutter und Splint / Bolt / Nut Version: Castellated Nut and Split Pin	(2) (61) (70) (45) (36) (55) (90) (59)		21009 02 ▲ 11505 03 	1 912 758
	ALL TYPES		RHD Lenkstockhebel zur 1. VA / Pitman arm to 1st front axle		(43)
 2	Lenkstange / Centre Rod Assembly Schubstange / Push Rod beidseitig verstellbar / Adjustable on both sides Länge [mm] / Length [mm]:495 Konusmaß [mm] / Cone Size [mm]:30 Rohr-Ø [mm] / Pipe Ø [mm]:40 mit Zubehör / with accessories Schrauben-/Mutternausführung: Kronenmutter und Splint / Bolt / Nut Version: Castellated Nut and Split Pin	(2) (61) (69) (45) (36) (55) (90) (59)		21456 01 ▲ 11492 03 ▲ 11505 03 	1 343 266
	ALL TYPES		Zwischenhebel zur Vorderachse 2 / Control arm to front axle 2		(65)
 3	Lenkstange / Centre Rod Assembly Schubstange / Push Rod nicht verstellbar / not adjustable Länge [mm] / Length [mm]:1950 Konusmaß [mm] / Cone Size [mm]:30 Rohr-Ø [mm] / Pipe Ø [mm]:62 mit Zubehör / with accessories Schrauben-/Mutternausführung: Kronenmutter und Splint / Bolt / Nut Version: Castellated Nut and Split Pin	(2) (61) (93) (45) (36) (55) (90) (59)		21448 01 	1 788 520
	ALL TYPES		am Zwischenhebel / at the intermediate lever vom 1. zum 2. Zwischenhebel / from 1st to 2nd control arm für Fahrzeuge mit gelenkter Nachlaufachse / for vehicles with hinged trailing axle Achsausführung / Axle Version:8x2*6 Nicht bei Lufteinlass hinten, hoch. / Not with air inlet rear, top.		(67) (95) (73) (10) (48)
 3	Lenkstange / Centre Rod Assembly Schubstange / Push Rod nicht verstellbar / not adjustable Länge [mm] / Length [mm]:601 Konusmaß [mm] / Cone Size [mm]:26 Rohr-Ø [mm] / Pipe Ø [mm]:42 mit Zubehör / with accessories Schrauben-/Mutternausführung: Kronenmutter und Splint / Bolt / Nut Version: Castellated Nut and Split Pin	(2) (61) (93) (45) (36) (55) (90) (59)		25074 02 	1 869 413
	ALL TYPES		LHD am Zwischenhebel / at the intermediate lever Lenkstange an Zwischenhebel 1 / Steering Rod at control arm 1		(67) (39)

Pos						Ref.	
SCANIA							
Serie 4 / 4-series 8x2/6 05.95 -							
 3	Lenkstange / Centre Rod Assembly Schubstange / Push Rod einseitig verstellbar / Adjustable on one side Länge [mm] / Length [mm]:438,5 Konusmaß [mm] / Cone Size [mm]:26 Konusmaß [mm] / Cone Size [mm]:30 Rohr-Ø [mm] / Pipe Ø [mm]:40 mit Zubehör / with accessories Schrauben-/Mutterausführung: Kronenmutter und Splint / Bolt / Nut Version: Castellated Nut and Split Pin ALL TYPES	(2) (61) (70) (45) (36) (36) (55) (90) (59)				25139 02 ▲ 11505 03	1 394 884
			[RHD] am Zwischenhebel / at the intermediate lever Lenkstange an Zwischenhebel 1 / Steering Rod at control arm 1				
 4	Spurstangenkopf / Tie Rod End am Lenkzylinder / at steering cylinder Länge [mm] / Length [mm]:90 Innengewinde / Inner Thread mit Rechtsgewinde / with right-hand thread Gewindemaß / Thread Size:M26x1,5 Konusmaß [mm] / Cone Size [mm]:30 mit Zubehör / with accessories Schrauben-/Mutterausführung: Kronenmutter und Splint / Bolt / Nut Version: Castellated Nut and Split Pin ALL TYPES	(6) (66) (45) (32) (87) (31) (36) (90) (59)				38272 01	1 394 444
			am Lenkzylinder / at steering cylinder für Fahrzeuge mit gelenkter Nachlaufachse / for vehicles with hinged trailing axle				
 4	Spurstangenkopf / Tie Rod End am Lenkzylinder / at steering cylinder Länge [mm] / Length [mm]:75 Gewindemaß / Thread Size:M26x1,5 Innengewinde / Inner Thread mit Rechtsgewinde / with right-hand thread Konusmaß [mm] / Cone Size [mm]:30 mit Zubehör / with accessories ALL TYPES	(6) (66) (45) (31) (32) (87) (36) (90)				38273 01	1 394 443
			am Lenkzylinder / at steering cylinder für Fahrzeuge mit gelenkter Nachlaufachse / for vehicles with hinged trailing axle				
 6	Spurstange / Rod Assembly Führungsstange / Guide Rod beidseitig verstellbar / Adjustable on both sides Länge [mm] / Length [mm]:1736 Konusmaß [mm] / Cone Size [mm]:30 Rohr-Ø [mm] / Pipe Ø [mm]:40 mit Zubehör / with accessories Schrauben-/Mutterausführung: Kronenmutter und Splint / Bolt / Nut Version: Castellated Nut and Split Pin ALL TYPES	(5) (30) (69) (45) (36) (55) (90) (59)				19866 01 ▲ 11505 03 ▲ 11492 03	
			1.VA / 1st front axle 2.VA / 2nd FA Achslast [t] / Axle Load [t]:8,0 Scheibenbremse / Disc Brake mit Parabelfeder / with parabolic spring				
			1.VA / 1st front axle 2.VA / 2nd FA Achslast [t] / Axle Load [t]:6,0 Achslast [t] / Axle Load [t]:9,0				
 6	Spurstange / Rod Assembly Führungsstange / Guide Rod einseitig verstellbar / Adjustable on one side Länge [mm] / Length [mm]:1743 Konusmaß [mm] / Cone Size [mm]:30 Rohr-Ø [mm] / Pipe Ø [mm]:50 mit Zubehör / with accessories Schrauben-/Mutterausführung: selbstsichernde Mutter / Bolt / Nut Version: Self-locking Nut ALL TYPES	(5) (30) (70) (45) (36) (55) (90) (60)				37247 01 ▲ 25353 01 37235 01	2 113 903
			1.VA / 1st front axle 2.VA / 2nd FA Achslast [t] / Axle Load [t]:7,0				

SCANIA

Serie 4 / 4-series			8x2/6	05.95 -			
 6	Spurstange / Rod Assembly Führungsstange / Guide Rod einseitig verstellbar / Adjustable on one side Länge [mm] / Length [mm]:1743 Konusmaß [mm] / Cone Size [mm]:30 Rohr-Ø [mm] / Pipe Ø [mm]:62 mit Zubehör / with accessories Schrauben-/Mutternausführung: Kronenmutter und Splint / Bolt / Nut Version: Castellated Nut and Split Pin	(5) (30) (70) (45) (36) (55) (90) (59)		37547 01 37235 01 21440 01		1 897 333	
	ALL TYPES		1.VA / 1st front axle 2.VA / 2nd FA Achslast [t] / Axle Load [t]:8,0		(7) (8) (13)		
 12	Lenker, Radaufhängung / Track Control Arm Längslenker / Trailing Arm Länge [mm] / Length [mm]:752 Lochabstand 1/Lochabstand 2 / Hole Pitch 1/ Hole Pitch 2:115/115 Bohrung-Ø 1 [mm] / Bore Ø 1 [mm]:17 Bohrung-Ø 2 [mm] / Bore Ø 2 [mm]:17 Rohr-Ø [mm] / Pipe Ø [mm]:48 Molekularlager / Molecular Bearing Ergänzende Info : mit Lamellenring / Supplementary info: with multidisk ring	(1) (46) (45) (44) (20) (21) (55) (47) (28)		21458 02		1 942 075	
	ALL TYPES		 1.VA / 1st front axle		(7)		
 12	Lenker, Radaufhängung / Track Control Arm Längslenker / Trailing Arm Länge [mm] / Length [mm]:552 Rohr-Ø [mm] / Pipe Ø [mm]:48 Bohrung-Ø 1 [mm] / Bore Ø 1 [mm]:17 Bohrung-Ø 2 [mm] / Bore Ø 2 [mm]:17 Lochabstand 1/Lochabstand 2 / Hole Pitch 1/ Hole Pitch 2:115/115 nicht verstellbar / not adjustable Molekularlager / Molecular Bearing	(1) (46) (45) (55) (20) (21) (44) (93) (47)		33324 01		1 770 730	
	ALL TYPES		 2.VA / 2nd FA		(8)		
 19	Lenker, Radaufhängung / Track Control Arm Querlenker / Control Arm nicht verstellbar / not adjustable Länge [mm] / Length [mm]:705 Lochabstand 1/Lochabstand 2 / Hole Pitch 1/ Hole Pitch 2:115 Bohrung-Ø 1 [mm] / Bore Ø 1 [mm]:17 Bohrung-Ø 2 [mm] / Bore Ø 2 [mm]:17 Rohr-Ø [mm] / Pipe Ø [mm]:42 Konusmaß [mm] / Cone Size [mm]:38 Molekularlager / Molecular Bearing	(1) (51) (93) (45) (44) (20) (21) (55) (36) (47)		29395 01 ® 23184 01		1 942 147	
	ALL TYPES		 1.VA / 1st front axle 2.VA / 2nd FA		(7) (8)		
 5	Spurstangenkopf / Tie Rod End am Lenkzylinder / at steering cylinder Länge [mm] / Length [mm]:90 Innengewinde / Inner Thread mit Rechtsgewinde / with right-hand thread Gewindemaß / Thread Size:M26x1,5 Konusmaß [mm] / Cone Size [mm]:30 mit Zubehör / with accessories Schrauben-/Mutternausführung: Kronenmutter und Splint / Bolt / Nut Version: Castellated Nut and Split Pin	(6) (66) (45) (32) (87) (31) (36) (90) (59)		38272 01		1 394 444	
	ALL TYPES		für Fahrzeuge mit gelenkter Nachlaufachse / for vehicles with hinged trailing axle		(73)		
 5	Spurstangenkopf / Tie Rod End am Lenkzylinder / at steering cylinder Länge [mm] / Length [mm]:75 Gewindemaß / Thread Size:M26x1,5 Innengewinde / Inner Thread mit Rechtsgewinde / with right-hand thread Konusmaß [mm] / Cone Size [mm]:30 mit Zubehör / with accessories	(6) (66) (45) (31) (32) (87) (36) (90)		38273 01		1 394 443	
	ALL TYPES		für Fahrzeuge mit gelenkter Nachlaufachse / for vehicles with hinged trailing axle		(73)		

SCANIA

Serie 4 / 4-series		8x2/6	05.95 -		
 7	Spurstange / Rod Assembly Führungsstange / Guide Rod beidseitig verstellbar / Adjustable on both sides Länge [mm] / Length [mm]:1736 Konusmaß [mm] / Cone Size [mm]:30 Rohr-Ø [mm] / Pipe Ø [mm]:40 mit Zubehör / with accessories Schrauben-/Mutternausführung: Kronenmutter und Splint / Bolt / Nut Version: Castellated Nut and Split Pin	(5) (30) (69) (45) (36) (55) (90) (59)		19866 01  11505 03  11492 03	
	ALL TYPES		Lenkachse / Steering Axle Achslast [t] / Axle Load [t]:8,0	(37) (13)	
 7	Spurstange / Rod Assembly Führungsstange / Guide Rod einseitig verstellbar / Adjustable on one side Länge [mm] / Length [mm]:1743 Konusmaß [mm] / Cone Size [mm]:30 Rohr-Ø [mm] / Pipe Ø [mm]:62 mit Zubehör / with accessories Schrauben-/Mutternausführung: Kronenmutter und Splint / Bolt / Nut Version: Castellated Nut and Split Pin	(5) (30) (70) (45) (36) (55) (90) (59)		37547 01 37235 01  21440 01	
	ALL TYPES		Lenkachse / Steering Axle Achslast [t] / Axle Load [t]:7,0 Achslast [t] / Axle Load [t]:9,0	(37) (13) (13)	













SCANIA







Serie 4 / 4-series

8x4





05.95 -

 1	Lenkstange / Centre Rod Assembly Schubstange / Push Rod einseitig verstellbar / Adjustable on one side Länge [mm] / Length [mm]:1053 Konusmaß [mm] / Cone Size [mm]:30 Rohr-Ø [mm] / Pipe Ø [mm]:50 mit Zubehör / with accessories Schrauben-/Mutternausführung: Kronenmutter und Splint / Bolt / Nut Version: Castellated Nut and Split Pin ALL TYPES	(2) (61) (70) (45) (36) (55) (90) (59)	14824 02  11505 03	1 912 757
 1	Lenkstange / Centre Rod Assembly Schubstange / Push Rod einseitig verstellbar / Adjustable on one side Länge [mm] / Length [mm]:1059 Konusmaß [mm] / Cone Size [mm]:30 Rohr-Ø [mm] / Pipe Ø [mm]:52 mit Zubehör / with accessories Schrauben-/Mutternausführung: Kronenmutter und Splint / Bolt / Nut Version: Castellated Nut and Split Pin ALL TYPES	(2) (61) (70) (45) (36) (55) (90) (59)	21009 02  11505 03	1 912 758
 2	Lenkstange / Centre Rod Assembly Schubstange / Push Rod beidseitig verstellbar / Adjustable on both sides Länge [mm] / Length [mm]:495 Konusmaß [mm] / Cone Size [mm]:30 Rohr-Ø [mm] / Pipe Ø [mm]:40 mit Zubehör / with accessories Schrauben-/Mutternausführung: Kronenmutter und Splint / Bolt / Nut Version: Castellated Nut and Split Pin ALL TYPES	(2) (61) (69) (45) (36) (55) (90) (59)	21456 01  11492 03 11505 03	1 343 266
 3	Lenkstange / Centre Rod Assembly Schubstange / Push Rod nicht verstellbar / not adjustable Länge [mm] / Length [mm]:1921 Konusmaß [mm] / Cone Size [mm]:30 Rohr-Ø [mm] / Pipe Ø [mm]:62 mit Zubehör / with accessories Schrauben-/Mutternausführung: Kronenmutter und Splint / Bolt / Nut Version: Castellated Nut and Split Pin 114 C/340, 11000 ccm, Betonmischer / Concrete Mixer(17) 05.96 - 114 C/340, 11000 ccm, Kipper / Dump Truck(34) 05.96 - 114 C/340, 11000 ccm, Pritsche/Fahrgestell / Flatbed/Chassis(49) 05.96 - 114 C/360 01.00 - 114 G/340, 11000 ccm 05.96 - 124 C/360, Betonmischer / Concrete Mixer(17) 05.96 - 124 C/360, Pritsche/Fahrgestell / Flatbed/Chassis(49) 05.96 - 124 C/420, Kipper / Dump Truck(34) 05.96 - 124 C/420, Pritsche/Fahrgestell / Flatbed/Chassis(49) 05.96 - 124 C/470 01.00 - 124 G/420 05.96 - 124 G/470 01.00 - 164 C/480 05.00 - 12.05 164 G/480 05.00 - 05.04 164 G/580 04.00 - 05.04	(2) (61) (93) (45) (36) (55) (90) (59)	21445 01  ▲	1 491 612
 3	Lenkstange / Centre Rod Assembly Schubstange / Push Rod nicht verstellbar / not adjustable Länge [mm] / Length [mm]:1920 Konusmaß [mm] / Cone Size [mm]:30 Rohr-Ø [mm] / Pipe Ø [mm]:60 mit Zubehör / with accessories Schrauben-/Mutternausführung: Kronenmutter und Splint / Bolt / Nut Version: Castellated Nut and Split Pin ALL TYPES	(2) (61) (93) (45) (36) (55) (90) (59)	23493 01 	2 007 278
			am Zwischenhebel / at the intermediate lever vom 1. zum 2. Zwischenhebel / from 1st to 2nd control arm Achsabstand [mm] / Centre Distance [mm]:1940 Mot. DSC 12 05 Nicht bei Lufteinlass hinten, hoch. / Not with air inlet rear, top.	(67) (95) (9) (48)











Serie 4 / 4-series		8x4	05.95 -		
 3	Lenkstange / Centre Rod Assembly Schubstange / Push Rod nicht verstellbar / not adjustable Länge [mm] / Length [mm]:1776 Konusmaß [mm] / Cone Size [mm]:30 Rohr-Ø [mm] / Pipe Ø [mm]:62 mit Zubehör / with accessories Schrauben-/Mutternausführung: Kronenmutter und Splint / Bolt / Nut Version: Castellated Nut and Split Pin ALL TYPES	(2) (61) (93) (45) (36) (55) (90) (59)		23500 01	1 386 620
				 am Zwischenhebel / at the intermediate lever vom 1. zum 2. Zwischenhebel / from 1st to 2nd control arm Achsabstand [mm] / Centre Distance [mm]:1795 Nicht bei Lufteinlass hinten, hoch. / Not with air inlet rear, top.	(67) (95) (9) (48)
 3	Lenkstange / Centre Rod Assembly Schubstange / Push Rod nicht verstellbar / not adjustable Länge [mm] / Length [mm]:601 Konusmaß [mm] / Cone Size [mm]:26 Rohr-Ø [mm] / Pipe Ø [mm]:42 mit Zubehör / with accessories Schrauben-/Mutternausführung: Kronenmutter und Splint / Bolt / Nut Version: Castellated Nut and Split Pin	(2) (61) (93) (45) (36) (55) (90) (59)		25074 02	1 869 413
				 am Zwischenhebel / at the intermediate lever vom 1. zum 2. Zwischenhebel / from 1st to 2nd control arm Achsabstand [mm] / Centre Distance [mm]:1795 Nicht bei Lufteinlass hinten, hoch. / Not with air inlet rear, top.	(67) (95) (9) (48)
				LHD am Zwischenhebel / at the intermediate lever Lenkstockhebel zum Zwischenhebel / Pitman Arm to 1st control arm	(67) (41)
				LHD am Zwischenhebel / at the intermediate lever Lenkstockhebel zum Zwischenhebel 1 / Pitman arm to intermediate arm 1	(67) (42)
 3	Lenkstange / Centre Rod Assembly Schubstange / Push Rod einseitig verstellbar / Adjustable on one side Länge [mm] / Length [mm]:438,5 Konusmaß [mm] / Cone Size [mm]:26 Konusmaß [mm] / Cone Size [mm]:30 Rohr-Ø [mm] / Pipe Ø [mm]:40 mit Zubehör / with accessories Schrauben-/Mutternausführung: Kronenmutter und Splint / Bolt / Nut Version: Castellated Nut and Split Pin ALL TYPES	(2) (61) (70) (45) (36) (36) (55) (90) (59)		25139 02	1 394 884
				 am Zwischenhebel / at the intermediate lever vom 1. zum 2. Zwischenhebel / from 1st to 2nd control arm Achsabstand [mm] / Centre Distance [mm]:1795 Nicht bei Lufteinlass hinten, hoch. / Not with air inlet rear, top.	(67) (95) (9) (48)
				LHD am Zwischenhebel / at the intermediate lever Lenkstockhebel zum Zwischenhebel / Pitman Arm to 1st control arm	(67) (41)
				LHD am Zwischenhebel / at the intermediate lever Lenkstockhebel zum Zwischenhebel 1 / Pitman arm to intermediate arm 1	(67) (42)

SCANIA

Serie 4 / 4-series		8x4	05.95 -		
 3	Lenkstange / Centre Rod Assembly Schubstange / Push Rod nicht verstellbar / not adjustable Länge [mm] / Length [mm]:1921 Konusmaß [mm] / Cone Size [mm]:30 Rohr-Ø [mm] / Pipe Ø [mm]:60 mit Zubehör / with accessories Schrauben-/Mutternausführung: Kronenmutter und Splint / Bolt / Nut Version: Castellated Nut and Split Pin	(2) (61) (93) (45) (36) (55) (90) (59)		36655 01	2 007 279
	ALL TYPES		am Zwischenhebel / at the intermediate lever vom 1. zum 2. Zwischenhebel / from 1st to 2nd control arm Radstand [mm] / Wheelbase [mm]:1940 bei Lufteinlass - hinten, hoch / bei Lufteinlass - hinten, hoch Produktionsort: Lateinamerika / Production location: Latin America	(67) (95) (52) (68) (50)	
 4	Spurstangenkopf / Tie Rod End am Lenkzylinder / at steering cylinder Länge [mm] / Length [mm]:95 Konusmaß [mm] / Cone Size [mm]:30 Gewindemaß / Thread Size:M26x1,5 mit Rechtsgewinde / with right-hand thread mit Innengewinde / with internal thread mit Zubehör / with accessories	(6) (66) (45) (36) (31) (87) (84) (90)		19537 01	1 912 759
	ALL TYPES		am Lenkzylinder / at steering cylinder	(66)	
 6	Spurstange / Rod Assembly Führungsstange / Guide Rod beidseitig verstellbar / Adjustable on both sides Länge [mm] / Length [mm]:1736 Konusmaß [mm] / Cone Size [mm]:30 Rohr-Ø [mm] / Pipe Ø [mm]:40 mit Zubehör / with accessories Schrauben-/Mutternausführung: Kronenmutter und Splint / Bolt / Nut Version: Castellated Nut and Split Pin	(5) (30) (69) (45) (36) (55) (90) (59)		19866 01 ▲ 11505 03 ▲ 11492 03	
	ALL TYPES		1.VA / 1st front axle 2.VA / 2nd FA Achslast [t] / Axle Load [t]:6,0 Achslast [t] / Axle Load [t]:9,0	(7) (8) (13) (13)	
	ALL TYPES		1.VA / 1st front axle 2.VA / 2nd FA Achslast [t] / Axle Load [t]:8,0 Scheibenbremse / Disc Brake mit Parabelfeder / with parabolic spring	(7) (8) (13) (57) (86)	
 6	Spurstange / Rod Assembly Führungsstange / Guide Rod einseitig verstellbar / Adjustable on one side Länge [mm] / Length [mm]:1743 Konusmaß [mm] / Cone Size [mm]:30 Rohr-Ø [mm] / Pipe Ø [mm]:50 mit Zubehör / with accessories Schrauben-/Mutternausführung: selbstsichernde Mutter / Bolt / Nut Version: Self-locking Nut	(5) (30) (70) (45) (36) (55) (90) (60)		37247 01 ▲ 25353 01 37235 01	2 113 903
	ALL TYPES		1.VA / 1st front axle 2.VA / 2nd FA Achslast [t] / Axle Load [t]:7,0	(7) (8) (13)	
 6	Spurstange / Rod Assembly Führungsstange / Guide Rod einseitig verstellbar / Adjustable on one side Länge [mm] / Length [mm]:1743 Konusmaß [mm] / Cone Size [mm]:30 Rohr-Ø [mm] / Pipe Ø [mm]:62 mit Zubehör / with accessories Schrauben-/Mutternausführung: Kronenmutter und Splint / Bolt / Nut Version: Castellated Nut and Split Pin	(5) (30) (70) (45) (36) (55) (90) (59)		37547 01 37235 01 ▲ 21440 01	1 897 333
	ALL TYPES		1.VA / 1st front axle 2.VA / 2nd FA Achslast [t] / Axle Load [t]:8,0	(7) (8) (13)	

SCANIA

Serie 4 / 4-series		8x4	05.95 -				
 12	Lenker, Radaufhängung / Track Control Arm Längslenker / Trailing Arm Länge [mm] / Length [mm]:752 Lochabstand 1/Lochabstand 2 / Hole Pitch 1/ Hole Pitch 2:115/115 Bohrung-Ø 1 [mm] / Bore Ø 1 [mm]:17 Bohrung-Ø 2 [mm] / Bore Ø 2 [mm]:17 Rohr-Ø [mm] / Pipe Ø [mm]:48 Molekularlager / Molecular Bearing Ergänzende Info : mit Lamellenring / Supplementary info: with multidisk ring	(1) (46) (45) (44) (20) (21) (55) (47) (28)		21458 02  1 942 075			
	ALL TYPES			1.VA / 1st front axle			(7)
 12	Lenker, Radaufhängung / Track Control Arm Längslenker / Trailing Arm Länge [mm] / Length [mm]:552 Rohr-Ø [mm] / Pipe Ø [mm]:48 Bohrung-Ø 1 [mm] / Bore Ø 1 [mm]:17 Bohrung-Ø 2 [mm] / Bore Ø 2 [mm]:17 Lochabstand 1/Lochabstand 2 / Hole Pitch 1/ Hole Pitch 2:115/115 nicht verstellbar / not adjustable Molekularlager / Molecular Bearing	(1) (46) (45) (55) (20) (21) (44) (93) (47)		33324 01  1 770 730			
	ALL TYPES			2.VA / 2nd FA			(8)
 19	Lenker, Radaufhängung / Track Control Arm Querlenker / Control Arm nicht verstellbar / not adjustable Länge [mm] / Length [mm]:705 Lochabstand 1/Lochabstand 2 / Hole Pitch 1/ Hole Pitch 2:115 Bohrung-Ø 1 [mm] / Bore Ø 1 [mm]:17 Bohrung-Ø 2 [mm] / Bore Ø 2 [mm]:17 Rohr-Ø [mm] / Pipe Ø [mm]:42 Konusmaß [mm] / Cone Size [mm]:38 Molekularlager / Molecular Bearing	(1) (51) (93) (45) (44) (20) (21) (55) (36) (47)		29395 01 ® 23184 01  1 942 147			
	ALL TYPES			1.VA / 1st front axle 2.VA / 2nd FA			(7) (8)







SCANIA





Serie 4 / 4-series

8x4

05.95 -

10	Lenker, Radaufhängung / Track Control Arm	(1)	23008 01 ® 19893 01 1 367 282
	Längslenker / Trailing Arm	(46)	
	Länge [mm] / Length [mm]:540	(45)	
	Lochabstand 1/Lochabstand 2 / Hole Pitch 1/ Hole Pitch 2:115/115	(44)	
	Bohrung-Ø 1 [mm] / Bore Ø 1 [mm]:17	(20)	
	Bohrung-Ø 2 [mm] / Bore Ø 2 [mm]:17	(21)	
	Rohr-Ø [mm] / Pipe Ø [mm]:46	(55)	
	Molekularlager / Molecular Bearing	(47)	
	114 C/340, 11000 ccm, Betonmischer / Concrete Mixer(17)	05.96 -	 Doppelachsaggregat / Tandem-axle Assembly (26) Blattfeder / Leaf spring (19) Achsausführung / Axle Version:BT 201, 2x AD1300 (10) Achslast 1.HA [t] / Axle load 1st rear axle [t]:13 (11) Achslast 2.HA [t] / Axle load 2nd rear axle [t]:13 (12) ->Chass. 1280184 SSS ->Chass. 4471602 SNL ->Chass. 9069959 SAN ->Chass. 3533626 SLA Getr. / GBox: GA852
	114 C/340, 11000 ccm, Kipper / Dump Truck(34)	05.96 -	
	114 C/340, 11000 ccm, Pritsche/Fahrgestell / Flatbed/Chassis(49)	05.96 -	
	114 C/360	01.00 -	
	114 G/340, 11000 ccm	05.96 -	
	124 C/360, Betonmischer / Concrete Mixer(17)	05.96 -	
	124 C/360, Pritsche/Fahrgestell / Flatbed/Chassis(49)	05.96 -	
	124 C/420, Kipper / Dump Truck(34)	05.96 -	
	124 C/420, Pritsche/Fahrgestell / Flatbed/Chassis(49)	05.96 -	
	124 C/470	01.00 -	
	124 G/420	05.96 -	
	124 G/470	01.00 -	
	164 C/480	05.00 - 12.05	
	164 G/480	05.00 - 05.04	
	164 G/580	04.00 - 05.04	
	114 C/340, 11000 ccm, Betonmischer / Concrete Mixer(17)	05.96 -	 Doppelachsaggregat / Tandem-axle Assembly (26) Blattfeder / Leaf spring (19) Achsausführung / Axle Version:BT300, 2x AD1100P (10) Achslast 1.HA [t] / Axle load 1st rear axle [t]:11 (11) Achslast 2.HA [t] / Axle load 2nd rear axle [t]:11 (12) ->Chass. 1280184 SSS ->Chass. 4471602 SNL ->Chass. 9069959 SAN ->Chass. 3533626 SLA mit Parabelfeder / with parabolic spring (86)
	114 C/340, 11000 ccm, Kipper / Dump Truck(34)	05.96 -	
	114 C/340, 11000 ccm, Pritsche/Fahrgestell / Flatbed/Chassis(49)	05.96 -	
	114 C/360	01.00 -	
	114 G/340, 11000 ccm	05.96 -	
	124 C/360, Betonmischer / Concrete Mixer(17)	05.96 -	
	124 C/360, Pritsche/Fahrgestell / Flatbed/Chassis(49)	05.96 -	
	124 C/420, Kipper / Dump Truck(34)	05.96 -	
	124 C/420, Pritsche/Fahrgestell / Flatbed/Chassis(49)	05.96 -	
	124 C/470	01.00 -	
	124 G/420	05.96 -	
	124 G/470	01.00 -	
	164 C/480	05.00 - 12.05	
	164 G/480	05.00 - 05.04	
	164 G/580	04.00 - 05.04	
	114 C/340, 11000 ccm, Betonmischer / Concrete Mixer(17)	05.96 -	 Doppelachsaggregat / Tandem-axle Assembly (26) Blattfeder / Leaf spring (19) Achsausführung / Axle Version:BT 201, 2x AD1100P (10) Achslast 1.HA [t] / Axle load 1st rear axle [t]:11 (11) Achslast 2.HA [t] / Axle load 2nd rear axle [t]:11 (12) ->Chass. 1280184 SSS ->Chass. 4471602 SNL ->Chass. 9069959 SAN ->Chass. 3533626 SLA Getr. / GBox: GA852 mit Parabelfeder / with parabolic spring (86)
	114 C/340, 11000 ccm, Kipper / Dump Truck(34)	05.96 -	
	114 C/340, 11000 ccm, Pritsche/Fahrgestell / Flatbed/Chassis(49)	05.96 -	
	114 C/360	01.00 -	
	114 G/340, 11000 ccm	05.96 -	
	124 C/360, Betonmischer / Concrete Mixer(17)	05.96 -	
	124 C/360, Pritsche/Fahrgestell / Flatbed/Chassis(49)	05.96 -	
	124 C/420, Kipper / Dump Truck(34)	05.96 -	
	124 C/420, Pritsche/Fahrgestell / Flatbed/Chassis(49)	05.96 -	
	124 C/470	01.00 -	
	124 G/420	05.96 -	
	124 G/470	01.00 -	
	164 C/480	05.00 - 12.05	
	164 G/480	05.00 - 05.04	
	164 G/580	04.00 - 05.04	
	114 C/340, 11000 ccm, Betonmischer / Concrete Mixer(17)	05.96 -	 Doppelachsaggregat / Tandem-axle Assembly (26) Blattfeder / Leaf spring (19) Achsausführung / Axle Version:BT200B / I (10) Getr. / GBox: GA852 mit Parabelfeder / with parabolic spring (86)
	114 C/340, 11000 ccm, Kipper / Dump Truck(34)	05.96 -	
	114 C/340, 11000 ccm, Pritsche/Fahrgestell / Flatbed/Chassis(49)	05.96 -	
	114 C/360	01.00 -	
	114 G/340, 11000 ccm	05.96 -	
	124 C/360, Betonmischer / Concrete Mixer(17)	05.96 -	
	124 C/360, Pritsche/Fahrgestell / Flatbed/Chassis(49)	05.96 -	
	124 C/420, Kipper / Dump Truck(34)	05.96 -	
	124 C/420, Pritsche/Fahrgestell / Flatbed/Chassis(49)	05.96 -	
	124 C/470	01.00 -	
	124 G/420	05.96 -	
	124 G/470	01.00 -	
	164 C/480	05.00 - 12.05	
	164 G/480	05.00 - 05.04	
	164 G/580	04.00 - 05.04	



Serie 4 / 4-series		8x4	05.95 -		
 10	Lenker, Radaufhängung / Track Control Arm		(1)	23008 01 1 367 282	
	Längslenker / Trailing Arm		(46)		
	Länge [mm] / Length [mm]:540		(45)		
	Lochabstand 1/Lochabstand 2 / Hole Pitch 1/ Hole Pitch 2:115/115		(44)		
Bohrung-Ø 1 [mm] / Bore Ø 1 [mm]:17		(20)			
Bohrung-Ø 2 [mm] / Bore Ø 2 [mm]:17		(21)			
Rohr-Ø [mm] / Pipe Ø [mm]:46		(55)			
Molekularlager / Molecular Bearing		(47)			
114 C/340, 10600 ccm, Betonmischer / Concrete Mixer(17)		05.96 -			(26) (19) (10) (11) (12)
114 C/340, 10600 ccm, Kipper / Dump Truck(34)		05.96 -	Doppelachsaggregat / Tandem-axle Assembly		
114 C/340, 10600 ccm, Pritsche/Fahrgestell / Flatbed/Chassis(49)		05.96 -	Blattfeder / Leaf spring		
114 C/380, 279-280 kW, Betonmischer / Concrete Mixer(17)		03.98 -	Achsausführung / Axle Version:BT 201, 2x AD1300		
114 C/380, 279-280 kW, Kipper / Dump Truck(34)		03.98 -	Achslast 1.HA [t] / Axle load 1st rear axle [t]:13		
114 C/380, 280 kW		03.98 -	Achslast 2.HA [t] / Axle load 2nd rear axle [t]:13		
114 G/340, 10600 ccm		05.96 -	->Chass. 1280184 SSS		
114 G/380		03.98 -	->Chass. 4471602 SNL		
			->Chass. 9069959 SAN		
			->Chass. 3533626 SLA		
			Getr. / GBox: GA852		
114 C/340, 10600 ccm, Betonmischer / Concrete Mixer(17)		05.96 -			
114 C/340, 10600 ccm, Kipper / Dump Truck(34)		05.96 -	Doppelachsaggregat / Tandem-axle Assembly		
114 C/340, 10600 ccm, Pritsche/Fahrgestell / Flatbed/Chassis(49)		05.96 -	Blattfeder / Leaf spring		
114 C/380, 279-280 kW, Betonmischer / Concrete Mixer(17)		03.98 -	Achsausführung / Axle Version:BT 201, 2x AD1100P		
114 C/380, 279-280 kW, Kipper / Dump Truck(34)		03.98 -	Achslast 1.HA [t] / Axle load 1st rear axle [t]:11		
114 C/380, 280 kW		03.98 -	Achslast 2.HA [t] / Axle load 2nd rear axle [t]:11		
114 G/340, 10600 ccm		05.96 -	->Chass. 1280184 SSS		
114 G/380		03.98 -	->Chass. 4471602 SNL		
			->Chass. 9069959 SAN		
			->Chass. 3533626 SLA		
			Getr. / GBox: GA852		
			mit Parabelfeder / with parabolic spring		
114 C/340, 10600 ccm, Betonmischer / Concrete Mixer(17)		05.96 -			(26) (19) (10) (86)
114 C/340, 10600 ccm, Kipper / Dump Truck(34)		05.96 -	Doppelachsaggregat / Tandem-axle Assembly		
114 C/340, 10600 ccm, Pritsche/Fahrgestell / Flatbed/Chassis(49)		05.96 -	Blattfeder / Leaf spring		
114 C/380, 279-280 kW, Betonmischer / Concrete Mixer(17)		03.98 -	Achsausführung / Axle Version:BT200B / I		
114 C/380, 279-280 kW, Kipper / Dump Truck(34)		03.98 -	Getr. / GBox: GA852		
114 C/380, 280 kW		03.98 -	mit Parabelfeder / with parabolic spring		
114 G/340, 10600 ccm		05.96 -			
114 G/380		03.98 -			







SCANIA

Serie 4 / 4-series

8x4

05.95 -





10	Lenker, Radaufhängung / Track Control Arm	(1)	25027 01 ® 23202 01 1 428 347
	Längslenker / Trailing Arm	(46)	
	Länge [mm] / Length [mm]:568	(45)	
	Lochabstand 1/Lochabstand 2 / Hole Pitch 1/ Hole Pitch 2:115/115	(44)	
	Bohrung-Ø 1 [mm] / Bore Ø 1 [mm]:17	(20)	
	Bohrung-Ø 2 [mm] / Bore Ø 2 [mm]:17	(21)	
	Rohr-Ø [mm] / Pipe Ø [mm]:46	(55)	
	Molekularlager / Molecular Bearing	(47)	
	114 C/340, 11000 ccm, Betonmischer / Concrete Mixer(17)	05.96 -	 Doppelachsaggregat / Tandem-axle Assembly (26) Blattfeder / Leaf spring (19) Achsausführung / Axle Version:BT 201, 2x AD1300 (10) Achslast 1.HA [t] / Axle load 1st rear axle [t]:13 (11) Achslast 2.HA [t] / Axle load 2nd rear axle [t]:13 (12) ->Chass. 1280184 SSS ->Chass. 4471602 SNL ->Chass. 9069959 SAN ->Chass. 3533626 SLA
	114 C/340, 11000 ccm, Kipper / Dump Truck(34)	05.96 -	
	114 C/340, 11000 ccm, Pritsche/Fahrgestell / Flatbed/Chassis(49)	05.96 -	
	114 C/360	01.00 -	
	114 G/340, 11000 ccm	05.96 -	
	124 C/360, Betonmischer / Concrete Mixer(17)	05.96 -	
	124 C/360, Pritsche/Fahrgestell / Flatbed/Chassis(49)	05.96 -	
	124 C/420, Kipper / Dump Truck(34)	05.96 -	
	124 C/420, Pritsche/Fahrgestell / Flatbed/Chassis(49)	05.96 -	
	124 C/470	01.00 -	
	124 G/420	05.96 -	
	124 G/470	01.00 -	
	164 C/480	05.00 - 12.05	
	164 G/480	05.00 - 05.04	
	164 G/580	04.00 - 05.04	
	114 C/340, 11000 ccm, Betonmischer / Concrete Mixer(17)	05.96 -	 Doppelachsaggregat / Tandem-axle Assembly (26) Blattfeder / Leaf spring (19) Achsausführung / Axle Version:BT 201, 2x AD1100P (10) Achslast 1.HA [t] / Axle load 1st rear axle [t]:11 (11) Achslast 2.HA [t] / Axle load 2nd rear axle [t]:11 (12) ->Chass. 1280184 SSS ->Chass. 4471602 SNL ->Chass. 9069959 SAN ->Chass. 3533626 SLA mit Parabelfeder / with parabolic spring (86)
	114 C/340, 11000 ccm, Kipper / Dump Truck(34)	05.96 -	
	114 C/340, 11000 ccm, Pritsche/Fahrgestell / Flatbed/Chassis(49)	05.96 -	
	114 C/360	01.00 -	
	114 G/340, 11000 ccm	05.96 -	
	124 C/360, Betonmischer / Concrete Mixer(17)	05.96 -	
	124 C/360, Pritsche/Fahrgestell / Flatbed/Chassis(49)	05.96 -	
	124 C/420, Kipper / Dump Truck(34)	05.96 -	
	124 C/420, Pritsche/Fahrgestell / Flatbed/Chassis(49)	05.96 -	
	124 C/470	01.00 -	
	124 G/420	05.96 -	
	124 G/470	01.00 -	
	164 C/480	05.00 - 12.05	
	164 G/480	05.00 - 05.04	
	164 G/580	04.00 - 05.04	
	114 C/340, 11000 ccm, Betonmischer / Concrete Mixer(17)	05.96 -	 Doppelachsaggregat / Tandem-axle Assembly (26) Blattfeder / Leaf spring (19) Achsausführung / Axle Version:BT300, 2x AD1100P (10) Achslast 1.HA [t] / Axle load 1st rear axle [t]:11 (11) Achslast 2.HA [t] / Axle load 2nd rear axle [t]:11 (12) ->Chass. 1280184 SSS ->Chass. 4471602 SNL ->Chass. 9069959 SAN ->Chass. 3533626 SLA mit Parabelfeder / with parabolic spring (86)
	114 C/340, 11000 ccm, Kipper / Dump Truck(34)	05.96 -	
	114 C/340, 11000 ccm, Pritsche/Fahrgestell / Flatbed/Chassis(49)	05.96 -	
	114 C/360	01.00 -	
	114 G/340, 11000 ccm	05.96 -	
	124 C/360, Betonmischer / Concrete Mixer(17)	05.96 -	
	124 C/360, Pritsche/Fahrgestell / Flatbed/Chassis(49)	05.96 -	
	124 C/420, Kipper / Dump Truck(34)	05.96 -	
	124 C/420, Pritsche/Fahrgestell / Flatbed/Chassis(49)	05.96 -	
	124 C/470	01.00 -	
	124 G/420	05.96 -	
	124 G/470	01.00 -	
	164 C/480	05.00 - 12.05	
	164 G/480	05.00 - 05.04	
	164 G/580	04.00 - 05.04	
	114 C/340, 11000 ccm, Betonmischer / Concrete Mixer(17)	05.96 -	 Doppelachsaggregat / Tandem-axle Assembly (26) Blattfeder / Leaf spring (19) Achsausführung / Axle Version:BT 200 (10) Chass. 1247519 SSS-> Chass. 4406944 SNL-> Chass. 9039630 SAN-> Chass. 3507980 SLA-> mit Parabelfeder / with parabolic spring (86)
	114 C/340, 11000 ccm, Kipper / Dump Truck(34)	05.96 -	
	114 C/340, 11000 ccm, Pritsche/Fahrgestell / Flatbed/Chassis(49)	05.96 -	
	114 C/360	01.00 -	
	114 G/340, 11000 ccm	05.96 -	
	124 C/360, Betonmischer / Concrete Mixer(17)	05.96 -	
	124 C/360, Pritsche/Fahrgestell / Flatbed/Chassis(49)	05.96 -	
	124 C/420, Kipper / Dump Truck(34)	05.96 -	
	124 C/420, Pritsche/Fahrgestell / Flatbed/Chassis(49)	05.96 -	
	124 C/470	01.00 -	
	124 G/420	05.96 -	
	124 G/470	01.00 -	
	164 C/480	05.00 - 12.05	
	164 G/480	05.00 - 05.04	
	164 G/580	04.00 - 05.04	



Serie 4 / 4-series





8x4

05.95 -

10	Lenker, Radaufhängung / Track Control Arm	(1)	25027 01 ® 23202 01 1 428 347
	Längslenker / Trailing Arm	(46)	
	Länge [mm] / Length [mm]:568	(45)	
	Lochabstand 1/Lochabstand 2 / Hole Pitch 1/ Hole Pitch 2:115/115	(44)	
	Bohrung-Ø 1 [mm] / Bore Ø 1 [mm]:17	(20)	
	Bohrung-Ø 2 [mm] / Bore Ø 2 [mm]:17	(21)	
	Rohr-Ø [mm] / Pipe Ø [mm]:46	(55)	
	Molekularlager / Molecular Bearing	(47)	
	114 C/340, 10600 ccm, Betonmischer / Concrete Mixer(17)	05.96 -	 Doppelachsaggregat / Tandem-axle Assembly (26) Blattfeder / Leaf spring (19) Achsausführung / Axle Version:BT 201, 2x AD1300 (10) Achslast 1.HA [t] / Axle load 1st rear axle [t]:13 (11) Achslast 2.HA [t] / Axle load 2nd rear axle [t]:13 (12) ->Chass. 1280184 SSS ->Chass. 4471602 SNL ->Chass. 9069959 SAN ->Chass. 3533626 SLA
	114 C/340, 10600 ccm, Kipper / Dump Truck(34)	05.96 -	
	114 C/340, 10600 ccm, Pritsche/Fahrgestell / Flatbed/Chassis(49)	05.96 -	
	114 C/380, 279-280 kW, Betonmischer / Concrete Mixer(17)	03.98 -	
	114 C/380, 279-280 kW, Kipper / Dump Truck(34)	03.98 -	
	114 C/380, 280 kW	03.98 -	
	114 G/340, 10600 ccm	05.96 -	
	114 G/380	03.98 -	
	114 C/340, 10600 ccm, Betonmischer / Concrete Mixer(17)	05.96 -	
	114 C/340, 10600 ccm, Kipper / Dump Truck(34)	05.96 -	
	114 C/340, 10600 ccm, Pritsche/Fahrgestell / Flatbed/Chassis(49)	05.96 -	 Doppelachsaggregat / Tandem-axle Assembly (26) Blattfeder / Leaf spring (19) Achsausführung / Axle Version:BT 201, 2x AD1100P (10) Achslast 1.HA [t] / Axle load 1st rear axle [t]:11 (11) Achslast 2.HA [t] / Axle load 2nd rear axle [t]:11 (12) ->Chass. 1280184 SSS ->Chass. 4471602 SNL ->Chass. 9069959 SAN ->Chass. 3533626 SLA mit Parabelfeder / with parabolic spring (86)
	114 C/380, 279-280 kW, Betonmischer / Concrete Mixer(17)	03.98 -	
	114 C/380, 279-280 kW, Kipper / Dump Truck(34)	03.98 -	
	114 C/380, 280 kW	03.98 -	
	114 G/340, 10600 ccm	05.96 -	
	114 G/380	03.98 -	
	114 C/340, 10600 ccm, Betonmischer / Concrete Mixer(17)	05.96 -	
	114 C/340, 10600 ccm, Kipper / Dump Truck(34)	05.96 -	
	114 C/340, 10600 ccm, Pritsche/Fahrgestell / Flatbed/Chassis(49)	05.96 -	
	114 C/380, 279-280 kW, Betonmischer / Concrete Mixer(17)	03.98 -	
	114 C/380, 279-280 kW, Kipper / Dump Truck(34)	03.98 -	 Doppelachsaggregat / Tandem-axle Assembly (26) Blattfeder / Leaf spring (19) Achsausführung / Axle Version:BT 200 (10) Chass. 1247519 SSS-> Chass. 4406944 SNL-> Chass. 9039630 SAN-> Chass. 3507980 SLA-> mit Parabelfeder / with parabolic spring (86)
	114 C/380, 280 kW	03.98 -	
	114 G/340, 10600 ccm	05.96 -	
	114 G/380	03.98 -	















SCANIA

Serie 4 / 4-series	8x4	05.95 -	
---------------------------	------------	----------------	--

 10	Lenker, Radaufhängung / Track Control Arm Längslenker / Trailing Arm Länge [mm] / Length [mm]:522 Lochabstand 1/Lochabstand 2 / Hole Pitch 1/ Hole Pitch 2:115/115 Rohr-Ø [mm] / Pipe Ø [mm]:46 Bohrung-Ø 1 [mm] / Bore Ø 1 [mm]:17 Bohrung-Ø 2 [mm] / Bore Ø 2 [mm]:17 Molekularlager / Molecular Bearing	(1) (46) (45) (44) (55) (20) (21) (47)	<div style="display: flex; justify-content: space-between;"> 25393 01 1 428 349 </div> <div style="display: flex; justify-content: space-between;"> ® 27754 01  </div>
	114 C/340, 10600 ccm, Betonmischer / Concrete Mixer(17) 05.96 - 114 C/340, 11000 ccm, Betonmischer / Concrete Mixer(17) 05.96 - 114 C/340, 10600 ccm, Kipper / Dump Truck(34) 05.96 - 114 C/340, 10600 ccm, Pritsche/Fahrgestell / Flatbed/Chassis(49) 05.96 - 114 C/380, 279-280 kW, Betonmischer / Concrete Mixer(17) 03.98 - 114 C/380, 279-280 kW, Kipper / Dump Truck(34) 03.98 - 114 C/380, 280 kW 03.98 - 114 G/340, 10600 ccm 05.96 - 114 G/380 03.98 - 124 C/360, Betonmischer / Concrete Mixer(17) 05.96 - 124 C/360, Pritsche/Fahrgestell / Flatbed/Chassis(49) 05.96 - 124 C/420, Kipper / Dump Truck(34) 05.96 - 124 C/420, Pritsche/Fahrgestell / Flatbed/Chassis(49) 05.96 - 124 C/470 01.00 - 124 G/420 05.96 - 124 G/470 01.00 - 164 C/480 05.00 - 12.05 164 G/480 05.00 - 05.04 164 G/580 04.00 - 05.04		Doppelachsaggregat / Tandem-axle Assembly (26) Blattfeder / Leaf spring (19) Achsausführung / Axle Version:BT201, 2x AD1100P (10) Achslast 1.HA [t] / Axle load 1st rear axle [t]:11 (11) Achslast 2.HA [t] / Axle load 2nd rear axle [t]:11 (12) ->Chass. 1280184 SSS ->Chass. 4471602 SNL ->Chass. 9069959 SAN ->Chass. 3533626 SLA mit Parabelfeder / with parabolic spring (86)
	114 C/340, 10600 ccm, Betonmischer / Concrete Mixer(17) 05.96 - 114 C/340, 11000 ccm, Betonmischer / Concrete Mixer(17) 05.96 - 114 C/340, 10600 ccm, Kipper / Dump Truck(34) 05.96 - 114 C/340, 10600 ccm, Pritsche/Fahrgestell / Flatbed/Chassis(49) 05.96 - 114 C/380, 279-280 kW, Betonmischer / Concrete Mixer(17) 03.98 - 114 C/380, 279-280 kW, Kipper / Dump Truck(34) 03.98 - 114 C/380, 280 kW 03.98 - 114 G/340, 10600 ccm 05.96 - 114 G/380 03.98 - 124 C/360, Betonmischer / Concrete Mixer(17) 05.96 - 124 C/360, Pritsche/Fahrgestell / Flatbed/Chassis(49) 05.96 - 124 C/420, Kipper / Dump Truck(34) 05.96 - 124 C/420, Pritsche/Fahrgestell / Flatbed/Chassis(49) 05.96 - 124 C/470 01.00 - 124 G/420 05.96 - 124 G/470 01.00 - 164 C/480 05.00 - 12.05 164 G/480 05.00 - 05.04 164 G/580 04.00 - 05.04		Doppelachsaggregat / Tandem-axle Assembly (26) Blattfeder / Leaf spring (19) Achsausführung / Axle Version:BT201, 2x AD1300 (10) Achslast 1.HA [t] / Axle load 1st rear axle [t]:13 (11) Achslast 2.HA [t] / Axle load 2nd rear axle [t]:13 (12) ->Chass. 1280184 SSS ->Chass. 4471602 SNL ->Chass. 9069959 SAN ->Chass. 3533626 SLA
	114 C/340, 10600 ccm, Betonmischer / Concrete Mixer(17) 05.96 - 114 C/340, 11000 ccm, Betonmischer / Concrete Mixer(17) 05.96 - 114 C/340, 10600 ccm, Kipper / Dump Truck(34) 05.96 - 114 C/340, 10600 ccm, Pritsche/Fahrgestell / Flatbed/Chassis(49) 05.96 - 114 C/380, 279-280 kW, Betonmischer / Concrete Mixer(17) 03.98 - 114 C/380, 279-280 kW, Kipper / Dump Truck(34) 03.98 - 114 C/380, 280 kW 03.98 - 114 G/340, 10600 ccm 05.96 - 114 G/380 03.98 - 124 C/360, Betonmischer / Concrete Mixer(17) 05.96 - 124 C/360, Pritsche/Fahrgestell / Flatbed/Chassis(49) 05.96 - 124 C/420, Kipper / Dump Truck(34) 05.96 - 124 C/420, Pritsche/Fahrgestell / Flatbed/Chassis(49) 05.96 - 124 C/470 01.00 - 124 G/420 05.96 - 124 G/470 01.00 - 164 C/480 05.00 - 12.05 164 G/480 05.00 - 05.04 164 G/580 04.00 - 05.04		Doppelachsaggregat / Tandem-axle Assembly (26) Blattfeder / Leaf spring (19) Achsausführung / Axle Version:BT201, 2x AD1300 (10) Achslast 1.HA [t] / Axle load 1st rear axle [t]:13 (11) Achslast 2.HA [t] / Axle load 2nd rear axle [t]:13 (12) Chass. 1280185 SSS-> Chass. 4471603 SNL-> Chass. 9069960 SAN-> Chass. 3533627 SLA-> Produktionsort: Lateinamerika / Production location: Latin America (50)

SCANIA

Serie 4 / 4-series 8x4 05.95 -



 10	Lenker, Radaufhängung / Track Control Arm Längslenker / Trailing Arm Länge [mm] / Length [mm]:522 Lochabstand 1/Lochabstand 2 / Hole Pitch 1/ Hole Pitch 2:115/115 Rohr-Ø [mm] / Pipe Ø [mm]:46 Bohrung-Ø 1 [mm] / Bore Ø 1 [mm]:17 Bohrung-Ø 2 [mm] / Bore Ø 2 [mm]:17 Molekularlager / Molecular Bearing	(1) (46) (45) (44) (55) (20) (21) (47)	<div> <div>25393 01</div> <div>® 27754 01</div> <div>1 428 349</div>  </div>
	114 C/340, 10600 ccm, Betonmischer / Concrete Mixer(17) 05.96 - 114 C/340, 11000 ccm, Betonmischer / Concrete Mixer(17) 05.96 - 114 C/340, 10600 ccm, Kipper / Dump Truck(34) 05.96 - 114 C/340, 10600 ccm, Pritsche/Fahrgestell / Flatbed/Chassis(49) 05.96 - 114 C/380, 279-280 kW, Betonmischer / Concrete Mixer(17) 03.98 - 114 C/380, 279-280 kW, Kipper / Dump Truck(34) 03.98 - 114 C/380, 280 kW 03.98 - 114 G/340, 10600 ccm 05.96 - 114 G/380 03.98 - 124 C/360, Betonmischer / Concrete Mixer(17) 05.96 - 124 C/360, Pritsche/Fahrgestell / Flatbed/Chassis(49) 05.96 - 124 C/420, Kipper / Dump Truck(34) 05.96 - 124 C/420, Pritsche/Fahrgestell / Flatbed/Chassis(49) 05.96 - 124 C/470 01.00 - 124 G/420 05.96 - 124 G/470 01.00 - 164 C/480 05.00 - 12.05 164 G/480 05.00 - 05.04 164 G/580 04.00 - 05.04		<div>    </div> <div> Doppelachsaggregat / Tandem-axle Assembly (26) Blattfeder / Leaf spring (19) Achsausführung / Axle Version:BT201, 2x AD1100P (10) Achslast 1.HA [t] / Axle load 1st rear axle [t]:11 (11) Achslast 2.HA [t] / Axle load 2nd rear axle [t]:11 (12) Chass. 1280185 SSS-> Chass. 4471603 SNL-> Chass. 9069960 SAN-> Chass. 3533627 SLA-> Produktionsort: Lateinamerika / Production location: Latin America (50) mit Parabelfeder / with parabolic spring (86) </div>
	114 C/340, 10600 ccm, Betonmischer / Concrete Mixer(17) 05.96 - 114 C/340, 11000 ccm, Betonmischer / Concrete Mixer(17) 05.96 - 114 C/340, 10600 ccm, Kipper / Dump Truck(34) 05.96 - 114 C/340, 10600 ccm, Pritsche/Fahrgestell / Flatbed/Chassis(49) 05.96 - 114 C/380, 279-280 kW, Betonmischer / Concrete Mixer(17) 03.98 - 114 C/380, 279-280 kW, Kipper / Dump Truck(34) 03.98 - 114 C/380, 280 kW 03.98 - 114 G/340, 10600 ccm 05.96 - 114 G/380 03.98 - 124 C/360, Betonmischer / Concrete Mixer(17) 05.96 - 124 C/360, Pritsche/Fahrgestell / Flatbed/Chassis(49) 05.96 - 124 C/420, Kipper / Dump Truck(34) 05.96 - 124 C/420, Pritsche/Fahrgestell / Flatbed/Chassis(49) 05.96 - 124 C/470 01.00 - 124 G/420 05.96 - 124 G/470 01.00 - 164 C/480 05.00 - 12.05 164 G/480 05.00 - 05.04 164 G/580 04.00 - 05.04		<div>    </div> <div> Doppelachsaggregat / Tandem-axle Assembly (26) Blattfeder / Leaf spring (19) Achsausführung / Axle Version:BT 200 (10) mit Parabelfeder / with parabolic spring (86) </div>
	114 C/340, 11000 ccm, Kipper / Dump Truck(34) 05.96 - 114 C/340, 11000 ccm, Pritsche/Fahrgestell / Flatbed/Chassis(49) 05.96 - 114 C/360 01.00 - 114 G/340, 11000 ccm 05.96 -		<div>    </div> <div> Doppelachsaggregat / Tandem-axle Assembly (26) Blattfeder / Leaf spring (19) Achsausführung / Axle Version:BT201, 2x AD1300 (10) Achslast 1.HA [t] / Axle load 1st rear axle [t]:13 (11) Achslast 2.HA [t] / Axle load 2nd rear axle [t]:13 (12) ->Chass. 1280184 SSS ->Chass. 4471602 SNL ->Chass. 9069959 SAN ->Chass. 3533626 SLA </div>
	114 C/340, 11000 ccm, Kipper / Dump Truck(34) 05.96 - 114 C/340, 11000 ccm, Pritsche/Fahrgestell / Flatbed/Chassis(49) 05.96 - 114 C/360 01.00 - 114 G/340, 11000 ccm 05.96 -		<div>    </div> <div> Doppelachsaggregat / Tandem-axle Assembly (26) Blattfeder / Leaf spring (19) Achsausführung / Axle Version:BT201, 2x AD1100P (10) Achslast 1.HA [t] / Axle load 1st rear axle [t]:11 (11) Achslast 2.HA [t] / Axle load 2nd rear axle [t]:11 (12) ->Chass. 1280184 SSS ->Chass. 4471602 SNL ->Chass. 9069959 SAN ->Chass. 3533626 SLA mit Parabelfeder / with parabolic spring (86) </div>

SCANIA

Serie 4 / 4-series

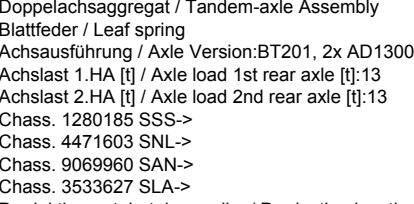

8x4

05.95 -







 10	Lenker, Radaufhängung / Track Control Arm		(1)	25393 01 ® 27754 01 	1 428 349
	Längslenker / Trailing Arm		(46)		
	Länge [mm] / Length [mm]:522		(45)		
	Lochabstand 1/Lochabstand 2 / Hole Pitch 1/ Hole Pitch 2:115/115		(44)		
	Rohr-Ø [mm] / Pipe Ø [mm]:46		(55)		
	Bohrung-Ø 1 [mm] / Bore Ø 1 [mm]:17		(20)		
	Bohrung-Ø 2 [mm] / Bore Ø 2 [mm]:17		(21)		
	Molekularlager / Molecular Bearing		(47)		
	114 C/340, 11000 ccm, Kipper / Dump Truck(34)	05.96 -			
	114 C/340, 11000 ccm, Pritsche/Fahrgestell / Flatbed/Chassis(49)	05.96 -			
					(26)
					(19)
					(10)
					(11)
					(12)
					(50)
				Produktionsort: Lateinamerika / Production location: Latin America	

SCANIA



Serie 4 / 4-series 8x4 05.95 -

 10	Lenker, Radaufhängung / Track Control Arm Längslenker / Trailing Arm Länge [mm] / Length [mm]:568,5 Rohr-Ø [mm] / Pipe Ø [mm]:46 Lochabstand 1/Lochabstand 2 / Hole Pitch 1/ Hole Pitch 2:115/115 Bohrung-Ø 1 [mm] / Bore Ø 1 [mm]:19 Bohrung-Ø 2 [mm] / Bore Ø 2 [mm]:19 Molekularlager / Molecular Bearing	(1) (46) (45) (55) (44) (20) (21) (47)	<div> <div>27579 02</div> <div>® 28955 01</div> <div>1 486 757</div>  </div>
	114 C/340, 11000 ccm, Betonmischer / Concrete Mixer(17) 05.96 - 124 C/360, Betonmischer / Concrete Mixer(17) 05.96 - 124 C/360, Pritsche/Fahrgestell / Flatbed/Chassis(49) 05.96 - 124 C/420, Kipper / Dump Truck(34) 05.96 - 124 C/420, Pritsche/Fahrgestell / Flatbed/Chassis(49) 05.96 - 124 C/470 01.00 - 124 G/420 05.96 - 124 G/470 01.00 - 164 C/480 05.00 - 12.05 164 G/480 05.00 - 05.04 164 G/580 04.00 - 05.04		<div> <div>▽⬆⬆</div> <div>Doppelachsaggregat / Tandem-axle Assembly (26)</div> <div>Blattfeder / Leaf spring (19)</div> <div>Achsausführung / Axle Version:BT300, 2x AD1100P/1101P (10)</div> <div>Achslast 1.HA [t] / Axle load 1st rear axle [t]:11 (11)</div> <div>Achslast 2.HA [t] / Axle load 2nd rear axle [t]:11 (12)</div> <div>Chass. 1280185 SSS-></div> <div>Chass. 4471603 SNL-></div> <div>Chass. 9069960 SAN-></div> <div>Chass. 3533627 SLA-></div> <div>mit Parabelfeder / with parabolic spring (86)</div> </div>
	114 C/340, 11000 ccm, Betonmischer / Concrete Mixer(17) 05.96 - 124 C/360, Betonmischer / Concrete Mixer(17) 05.96 - 124 C/360, Pritsche/Fahrgestell / Flatbed/Chassis(49) 05.96 - 124 C/420, Kipper / Dump Truck(34) 05.96 - 124 C/420, Pritsche/Fahrgestell / Flatbed/Chassis(49) 05.96 - 124 C/470 01.00 - 124 G/420 05.96 - 124 G/470 01.00 - 164 C/480 05.00 - 12.05 164 G/480 05.00 - 05.04 164 G/580 04.00 - 05.04		<div> <div>▽⬆⬆</div> <div>Doppelachsaggregat / Tandem-axle Assembly (26)</div> <div>Blattfeder / Leaf spring (19)</div> <div>Achsausführung / Axle Version:BT 201, 2x AD1300 (10)</div> <div>Achslast 1.HA [t] / Axle load 1st rear axle [t]:13 (11)</div> <div>Achslast 2.HA [t] / Axle load 2nd rear axle [t]:13 (12)</div> <div>Chass. 1280185 SSS-></div> <div>Chass. 4471603 SNL-></div> <div>Chass. 9069960 SAN-></div> <div>Chass. 3533627 SLA-></div> </div>
	114 C/340, 11000 ccm, Betonmischer / Concrete Mixer(17) 05.96 - 124 C/360, Betonmischer / Concrete Mixer(17) 05.96 - 124 C/360, Pritsche/Fahrgestell / Flatbed/Chassis(49) 05.96 - 124 C/420, Kipper / Dump Truck(34) 05.96 - 124 C/420, Pritsche/Fahrgestell / Flatbed/Chassis(49) 05.96 - 124 C/470 01.00 - 124 G/420 05.96 - 124 G/470 01.00 - 164 C/480 05.00 - 12.05 164 G/480 05.00 - 05.04 164 G/580 04.00 - 05.04		<div> <div>▽⬆⬆</div> <div>Doppelachsaggregat / Tandem-axle Assembly (26)</div> <div>Blattfeder / Leaf spring (19)</div> <div>Achsausführung / Axle Version:BT 201, 2x AD1100P (10)</div> <div>Achslast 1.HA [t] / Axle load 1st rear axle [t]:11 (11)</div> <div>Achslast 2.HA [t] / Axle load 2nd rear axle [t]:11 (12)</div> <div>Chass. 1280185 SSS-></div> <div>Chass. 4471603 SNL-></div> <div>Chass. 9069960 SAN-></div> <div>Chass. 3533627 SLA-></div> <div>mit Parabelfeder / with parabolic spring (86)</div> </div>
	114 C/340, 10600 ccm, Betonmischer / Concrete Mixer(17) 05.96 - 114 C/340, 10600 ccm, Kipper / Dump Truck(34) 05.96 - 114 C/340, 10600 ccm, Pritsche/Fahrgestell / Flatbed/Chassis(49) 05.96 - 114 C/380, 279-280 kW, Betonmischer / Concrete Mixer(17) 03.98 - 114 C/380, 279-280 kW, Kipper / Dump Truck(34) 03.98 - 114 C/380, 280 kW 03.98 - 114 G/340, 10600 ccm 05.96 - 114 G/380 03.98 -		<div> <div>▽⬆⬆</div> <div>Doppelachsaggregat / Tandem-axle Assembly (26)</div> <div>Blattfeder / Leaf spring (19)</div> <div>Achsausführung / Axle Version:BT 201, 2x AD1300 (10)</div> <div>Achslast 1.HA [t] / Axle load 1st rear axle [t]:13 (11)</div> <div>Achslast 2.HA [t] / Axle load 2nd rear axle [t]:13 (12)</div> <div>Chass. 1280185 SSS-></div> <div>Chass. 4471603 SNL-></div> <div>Chass. 9069960 SAN-></div> <div>Chass. 3533627 SLA-></div> </div>
	114 C/340, 10600 ccm, Betonmischer / Concrete Mixer(17) 05.96 - 114 C/340, 10600 ccm, Kipper / Dump Truck(34) 05.96 - 114 C/340, 10600 ccm, Pritsche/Fahrgestell / Flatbed/Chassis(49) 05.96 - 114 C/380, 279-280 kW, Betonmischer / Concrete Mixer(17) 03.98 - 114 C/380, 279-280 kW, Kipper / Dump Truck(34) 03.98 - 114 C/380, 280 kW 03.98 - 114 G/340, 10600 ccm 05.96 - 114 G/380 03.98 -		<div> <div>▽⬆⬆</div> <div>Doppelachsaggregat / Tandem-axle Assembly (26)</div> <div>Blattfeder / Leaf spring (19)</div> <div>Achsausführung / Axle Version:BT 201, 2x AD1100P (10)</div> <div>Achslast 1.HA [t] / Axle load 1st rear axle [t]:11 (11)</div> <div>Achslast 2.HA [t] / Axle load 2nd rear axle [t]:11 (12)</div> <div>Chass. 1280185 SSS-></div> <div>Chass. 4471603 SNL-></div> <div>Chass. 9069960 SAN-></div> <div>Chass. 3533627 SLA-></div> <div>mit Parabelfeder / with parabolic spring (86)</div> </div>

SCANIA

Serie 4 / 4-series		8x4	05.95 -				
 10	Lenker, Radaufhängung / Track Control Arm		(1)			27580 02 ® 34978 01 1 722 750	
	Längslenker / Trailing Arm Länge [mm] / Length [mm]:616,5 Bohrung-Ø 1 [mm] / Bore Ø 1 [mm]:19 Bohrung-Ø 2 [mm] / Bore Ø 2 [mm]:19 Lochabstand 1/Lochabstand 2 / Hole Pitch 1/ Hole Pitch 2:115/115 Rohr-Ø [mm] / Pipe Ø [mm]:50 Molekularlager / Molecular Bearing Ergänzende Info : mit Lamellenring / Supplementary info: with multidisk ring		(46) (45) (20) (21) (44) (55) (47) (28)				
 10	114 C/340, 10600 ccm, Betonmischer / Concrete Mixer(17) 05.96 - 114 C/340, 11000 ccm, Betonmischer / Concrete Mixer(17) 05.96 - 114 C/340, 10600 ccm, Kipper / Dump Truck(34) 05.96 - 114 C/340, 10600 ccm, Pritsche/Fahrgestell / Flatbed/Chassis(49) 05.96 - 114 C/380, 279-280 kW, Betonmischer / Concrete Mixer(17) 03.98 - 114 C/380, 279-280 kW, Kipper / Dump Truck(34) 03.98 - 114 C/380, 280 kW 03.98 - 114 G/340, 10600 ccm 05.96 - 114 G/380 03.98 - 124 C/360, Betonmischer / Concrete Mixer(17) 05.96 - 124 C/360, Pritsche/Fahrgestell / Flatbed/Chassis(49) 05.96 - 124 C/420, Kipper / Dump Truck(34) 05.96 - 124 C/420, Pritsche/Fahrgestell / Flatbed/Chassis(49) 05.96 - 124 C/470 01.00 - 124 G/420 05.96 - 124 G/470 01.00 - 164 C/480 05.00 - 12.05 164 G/480 05.00 - 05.04 164 G/580 04.00 - 05.04		(1) (46) (93) (45) (44) (20) (21) (55) (47) (28)			27581 02 ® 34978 01 1 499 474 1 722 746	
	Lenker, Radaufhängung / Track Control Arm Längslenker / Trailing Arm nicht verstellbar / not adjustable Länge [mm] / Length [mm]:568 Lochabstand 1/Lochabstand 2 / Hole Pitch 1/ Hole Pitch 2:115/115 Bohrung-Ø 1 [mm] / Bore Ø 1 [mm]:19 Bohrung-Ø 2 [mm] / Bore Ø 2 [mm]:19 Rohr-Ø [mm] / Pipe Ø [mm]:50 Molekularlager / Molecular Bearing Ergänzende Info : mit Lamellenring / Supplementary info: with multidisk ring		(1) (46) (93) (45) (44) (20) (21) (55) (47) (28)				
 10	114 C/340, 10600 ccm, Betonmischer / Concrete Mixer(17) 05.96 - 114 C/340, 11000 ccm, Betonmischer / Concrete Mixer(17) 05.96 - 114 C/340, 10600 ccm, Kipper / Dump Truck(34) 05.96 - 114 C/340, 10600 ccm, Pritsche/Fahrgestell / Flatbed/Chassis(49) 05.96 - 114 C/380, 279-280 kW, Betonmischer / Concrete Mixer(17) 03.98 - 114 C/380, 279-280 kW, Kipper / Dump Truck(34) 03.98 - 114 C/380, 280 kW 03.98 - 114 G/340, 10600 ccm 05.96 - 114 G/380 03.98 - 124 C/360, Betonmischer / Concrete Mixer(17) 05.96 - 124 C/360, Pritsche/Fahrgestell / Flatbed/Chassis(49) 05.96 - 124 C/420, Kipper / Dump Truck(34) 05.96 - 124 C/420, Pritsche/Fahrgestell / Flatbed/Chassis(49) 05.96 - 124 C/470 01.00 - 124 G/420 05.96 - 124 G/470 01.00 - 164 C/480 05.00 - 12.05 164 G/480 05.00 - 05.04 164 G/580 04.00 - 05.04		(1) (46) (93) (45) (44) (20) (21) (55) (47) (28)			27581 02 ® 34978 01 1 499 474 1 722 746	
	Lenker, Radaufhängung / Track Control Arm Längslenker / Trailing Arm nicht verstellbar / not adjustable Länge [mm] / Length [mm]:568 Lochabstand 1/Lochabstand 2 / Hole Pitch 1/ Hole Pitch 2:115/115 Bohrung-Ø 1 [mm] / Bore Ø 1 [mm]:19 Bohrung-Ø 2 [mm] / Bore Ø 2 [mm]:19 Rohr-Ø [mm] / Pipe Ø [mm]:50 Molekularlager / Molecular Bearing Ergänzende Info : mit Lamellenring / Supplementary info: with multidisk ring		(1) (46) (93) (45) (44) (20) (21) (55) (47) (28)				

Serie 4 / 4-series 8x4 05.95 -

	Lenker, Radaufhängung / Track Control Arm Längslenker / Trailing Arm Länge [mm] / Length [mm]:616,5 Rohr-Ø [mm] / Pipe Ø [mm]:50 Lochabstand 1/Lochabstand 2 / Hole Pitch 1/ Hole Pitch 2:115/115 Bohrung-Ø 1 [mm] / Bore Ø 1 [mm]:17 Bohrung-Ø 2 [mm] / Bore Ø 2 [mm]:17 Molekularlager / Molecular Bearing	(1) (46) (45) (55) (44) (20) (21) (47)	<div> <div>27582 02</div> <div>® 25208 01</div> <div>1 500 576</div>  </div>
	114 C/340, 10600 ccm, Betonmischer / Concrete Mixer(17) 05.96 - 114 C/340, 11000 ccm, Betonmischer / Concrete Mixer(17) 05.96 - 114 C/340, 10600 ccm, Kipper / Dump Truck(34) 05.96 - 114 C/340, 10600 ccm, Pritsche/Fahrgestell / Flatbed/Chassis(49) 05.96 - 114 C/380, 279-280 kW, Betonmischer / Concrete Mixer(17) 03.98 - 114 C/380, 279-280 kW, Kipper / Dump Truck(34) 03.98 - 114 C/380, 280 kW 03.98 - 114 G/340, 10600 ccm 05.96 - 114 G/380 03.98 - 124 C/360, Betonmischer / Concrete Mixer(17) 05.96 - 124 C/360, Pritsche/Fahrgestell / Flatbed/Chassis(49) 05.96 - 124 C/420, Kipper / Dump Truck(34) 05.96 - 124 C/420, Pritsche/Fahrgestell / Flatbed/Chassis(49) 05.96 - 124 C/470 01.00 - 124 G/420 05.96 - 124 G/470 01.00 - 164 C/480 05.00 - 12.05 164 G/480 05.00 - 05.04 164 G/580 04.00 - 05.04		<div> <div>▼</div> <div>Doppelachsaggregat / Tandem-axle Assembly (26)</div> <div>Blattfeder / Leaf spring (19)</div> <div>Achsausführung / Axle Version:BT300 (10)</div> <div>->Chass. 1280184 SSS</div> <div>->Chass. 4471602 SNL</div> <div>->Chass. 9069959 SAN</div> <div>->Chass. 3533626 SLA</div> <div>mit Parabelfeder / with parabolic spring (86)</div> </div>

SCANIA

Serie 4 / 4-series	8x4	05.95 -	
---------------------------	------------	----------------	--

<div><div><div></div><div></div><div></div></div><div>10</div></div>	<div><div><div><div>Lenker, Radaufhängung / Track Control Arm</div><div>Längslenker / Trailing Arm</div><div>Bohrung-Ø 1 [mm] / Bore Ø 1 [mm]:19</div><div>Bohrung-Ø 2 [mm] / Bore Ø 2 [mm]:19</div><div>Länge [mm] / Length [mm]:522</div><div>Lochabstand 1/Lochabstand 2 / Hole Pitch 1/ Hole Pitch 2:115/115</div><div>Rohr-Ø [mm] / Pipe Ø [mm]:46</div><div>Molekularlager / Molecular Bearing</div></div></div></div>	<div><div>(1)</div><div>(46)</div><div>(20)</div><div>(21)</div><div>(45)</div><div>(44)</div><div>(55)</div><div>(47)</div></div>	<div><div>28969 02</div><div>® 28955 01</div></div> <div></div>	<div>1 486 758</div>
	<div><div><div>114 C/340, 10600 ccm, Betonmischer / Concrete Mixer(17)</div><div>114 C/340, 11000 ccm, Betonmischer / Concrete Mixer(17)</div><div>114 C/340, 10600 ccm, Kipper / Dump Truck(34)</div><div>114 C/340, 10600 ccm, Pritsche/Fahrgestell / Flatbed/Chassis(49)</div><div>114 C/380, 279-280 kW, Betonmischer / Concrete Mixer(17)</div><div>114 C/380, 279-280 kW, Kipper / Dump Truck(34)</div><div>114 C/380, 280 kW</div><div>114 G/340, 10600 ccm</div><div>114 G/380</div><div>124 C/360, Betonmischer / Concrete Mixer(17)</div><div>124 C/360, Pritsche/Fahrgestell / Flatbed/Chassis(49)</div><div>124 C/420, Kipper / Dump Truck(34)</div><div>124 C/420, Pritsche/Fahrgestell / Flatbed/Chassis(49)</div><div>124 C/470</div><div>124 G/420</div><div>124 G/470</div><div>164 C/480</div><div>164 G/480</div><div>164 G/580</div></div><div><div>05.96 -</div><div>05.96 -</div><div>05.96 -</div><div>05.96 -</div><div>03.98 -</div><div>03.98 -</div><div>03.98 -</div><div>05.96 -</div><div>03.98 -</div><div>05.96 -</div><div>05.96 -</div><div>05.96 -</div><div>05.96 -</div><div>01.00 -</div><div>05.96 -</div><div>01.00 -</div><div>05.00 - 12.05</div><div>05.00 - 05.04</div><div>04.00 - 05.04</div></div></div>	<div><div><div>⚠⬆⬇</div><div>Doppelachsaggregat / Tandem-axle Assembly</div><div>Blattfeder / Leaf spring</div><div>Achsausführung / Axle Version:BT 201, 2x AD1100P</div><div>Achslast 1.HA [t] / Axle load 1st rear axle [t]:11</div><div>Achslast 2.HA [t] / Axle load 2nd rear axle [t]:11</div><div>Chass. 1280185 SSS-></div><div>Chass. 4471603 SNL-></div><div>Chass. 9069960 SAN-></div><div>Chass. 3533956 SLA-></div><div>mit Parabelfeder / with parabolic spring</div></div></div>	<div><div>(26)</div><div>(19)</div><div>(10)</div><div>(11)</div><div>(12)</div><div>(86)</div></div>	
	<div><div><div>114 C/340, 10600 ccm, Betonmischer / Concrete Mixer(17)</div><div>114 C/340, 11000 ccm, Betonmischer / Concrete Mixer(17)</div><div>114 C/340, 10600 ccm, Kipper / Dump Truck(34)</div><div>114 C/340, 10600 ccm, Pritsche/Fahrgestell / Flatbed/Chassis(49)</div><div>114 C/380, 279-280 kW, Betonmischer / Concrete Mixer(17)</div><div>114 C/380, 279-280 kW, Kipper / Dump Truck(34)</div><div>114 C/380, 280 kW</div><div>114 G/340, 10600 ccm</div><div>114 G/380</div><div>124 C/360, Betonmischer / Concrete Mixer(17)</div><div>124 C/360, Pritsche/Fahrgestell / Flatbed/Chassis(49)</div><div>124 C/420, Kipper / Dump Truck(34)</div><div>124 C/420, Pritsche/Fahrgestell / Flatbed/Chassis(49)</div><div>124 C/470</div><div>124 G/420</div><div>124 G/470</div><div>164 C/480</div><div>164 G/480</div><div>164 G/580</div></div><div><div>05.96 -</div><div>05.96 -</div><div>05.96 -</div><div>05.96 -</div><div>03.98 -</div><div>03.98 -</div><div>03.98 -</div><div>05.96 -</div><div>03.98 -</div><div>05.96 -</div><div>05.96 -</div><div>05.96 -</div><div>05.96 -</div><div>01.00 -</div><div>05.96 -</div><div>01.00 -</div><div>05.00 - 12.05</div><div>05.00 - 05.04</div><div>04.00 - 05.04</div></div></div>	<div><div><div>⚠⬆⬇</div><div>Doppelachsaggregat / Tandem-axle Assembly</div><div>Blattfeder / Leaf spring</div><div>Achsausführung / Axle Version:BT 201, 2x AD1300</div><div>Achslast 1.HA [t] / Axle load 1st rear axle [t]:13</div><div>Achslast 2.HA [t] / Axle load 2nd rear axle [t]:13</div><div>Chass. 1280185 SSS-></div><div>Chass. 4471603 SNL-></div><div>Chass. 9069960 SAN-></div><div>Chass. 3533956 SLA-></div></div></div>	<div><div>(26)</div><div>(19)</div><div>(10)</div><div>(11)</div><div>(12)</div></div>	
	<div><div><div>114 C/340, 11000 ccm, Kipper / Dump Truck(34)</div><div>114 C/340, 11000 ccm, Pritsche/Fahrgestell / Flatbed/Chassis(49)</div><div>114 C/360</div><div>114 G/340, 11000 ccm</div></div><div><div>05.96 -</div><div>05.96 -</div><div>01.00 -</div><div>05.96 -</div></div></div>	<div><div><div>⚠⬆⬇</div><div>Doppelachsaggregat / Tandem-axle Assembly</div><div>Blattfeder / Leaf spring</div><div>Achsausführung / Axle Version:BT 201, 2x AD1100P</div><div>Achslast 1.HA [t] / Axle load 1st rear axle [t]:11</div><div>Achslast 2.HA [t] / Axle load 2nd rear axle [t]:11</div><div>Chass. 1280185 SSS-></div><div>Chass. 4471603 SNL-></div><div>Chass. 9069960 SAN-></div><div>Chass. 3533956 SLA-></div><div>mit Parabelfeder / with parabolic spring</div></div></div>	<div><div>(26)</div><div>(19)</div><div>(10)</div><div>(11)</div><div>(12)</div><div>(86)</div></div>	

Pos



Ref.





SCANIA





Serie 4 / 4-series

8x4

05.95 -

<div>10</div>	Lenker, Radaufhängung / Track Control Arm Längslenker / Trailing Arm Länge [mm] / Length [mm]:522,5 Rohr-Ø [mm] / Pipe Ø [mm]:46 Bohrung-Ø 1 [mm] / Bore Ø 1 [mm]:19 Bohrung-Ø 2 [mm] / Bore Ø 2 [mm]:19 Lochabstand 1/Lochabstand 2 / Hole Pitch 1/ Hole Pitch 2:115/115 Bitte kontaktieren Sie unseren Vertrieb bzgl. der Mindestbestellmengen und Abnahmeverpflichtungen! / Please contact our sales department concerning minimum order quantity and purchase commitment!	(1) (46) (45) (55) (20) (21) (44) (18)	<div>29382 01</div> <div>® 24764 01</div> <div>1 782 021</div> 
	114 C/340, 11000 ccm, Betonmischer / Concrete Mixer(17) 05.96 - 114 C/340, 11000 ccm, Kipper / Dump Truck(34) 05.96 - 114 C/340, 11000 ccm, Pritsche/Fahrgestell / Flatbed/Chassis(49) 05.96 - 114 C/360 01.00 - 114 G/340, 11000 ccm 05.96 - 124 C/360, Betonmischer / Concrete Mixer(17) 05.96 - 124 C/360, Pritsche/Fahrgestell / Flatbed/Chassis(49) 05.96 - 124 C/420, Kipper / Dump Truck(34) 05.96 - 124 C/420, Pritsche/Fahrgestell / Flatbed/Chassis(49) 05.96 - 124 C/470 01.00 - 124 G/420 05.96 - 124 G/470 01.00 - 164 C/480 05.00 - 12.05 164 G/480 05.00 - 05.04 164 G/580 04.00 - 05.04		<div>⚠</div> Doppelachsaggregat / Tandem-axle Assembly (26) Blattfeder / Leaf spring (19) Achsausführung / Axle Version:BT 300, 2x AD1100//1101P (10) Achslast 1.HA [t] / Axle load 1st rear axle [t]:11 (11) Achslast 2.HA [t] / Axle load 2nd rear axle [t]:11 (12) Chass. 1280185 SSS-> Chass. 4471603 SNL-> Chass. 9069960 SAN-> Chass. 3533627 SLA-> mit Parabelfeder / with parabolic spring (86)
<div>10</div>	Lenker, Radaufhängung / Track Control Arm Längslenker / Trailing Arm Länge [mm] / Length [mm]:568 Bohrung-Ø 1 [mm] / Bore Ø 1 [mm]:19 Bohrung-Ø 2 [mm] / Bore Ø 2 [mm]:19 Lochabstand 1/Lochabstand 2 / Hole Pitch 1/ Hole Pitch 2:115/115 Molekularlager / Molecular Bearing	(1) (46) (45) (20) (21) (44) (47)	<div>29384 01</div> <div>® 28955 01</div> <div>1 486 756</div> 
	ALL TYPES		<div>▼</div> Doppelachsaggregat / Tandem-axle Assembly (26) Blattfeder / Leaf spring (19) Scheibenbremse / Disc Brake (57)
<div>10</div>	Lenker, Radaufhängung / Track Control Arm Längslenker / Trailing Arm Länge [mm] / Length [mm]:568,5 Rohr-Ø [mm] / Pipe Ø [mm]:50 Bohrung-Ø 1 [mm] / Bore Ø 1 [mm]:17 Bohrung-Ø 2 [mm] / Bore Ø 2 [mm]:17 Lochabstand 1/Lochabstand 2 / Hole Pitch 1/ Hole Pitch 2:115/115 Molekularlager / Molecular Bearing	(1) (46) (45) (55) (20) (21) (44) (47)	<div>29386 01</div> <div>® 25208 01</div> <div>1 500 572</div> 
	ALL TYPES		<div>▼</div> Doppelachsaggregat / Tandem-axle Assembly (26) Blattfeder / Leaf spring (19) Achsausführung / Axle Version:BT 200 (10) ->Chass. 1247518 SSS ->Chass. 4406943 SNL ->Chass. 9039629 SAN ->Chass. 3507979 SLA mit Parabelfeder / with parabolic spring (86)
	ALL TYPES		<div>▲</div> Doppelachsaggregat / Tandem-axle Assembly (26) Blattfeder / Leaf spring (19) Achsausführung / Axle Version:BT 300 (10) ->Chass. 1280184 SSS ->Chass. 4471602 SNL ->Chass. 9069959 SAN ->Chass. 3533626 SLA mit Parabelfeder / with parabolic spring (86)

SCANIA

Series 4 / 4-series			8x4	05.95 -																												
 10	Lenker, Radaufhängung / Track Control Arm Längslenker / Trailing Arm Länge [mm] / Length [mm]:568,5 Rohr-Ø [mm] / Pipe Ø [mm]:50 Bohrung-Ø 1 [mm] / Bore Ø 1 [mm]:19 Bohrung-Ø 2 [mm] / Bore Ø 2 [mm]:19 Lochabstand 1/Lochabstand 2 / Hole Pitch 1/ Hole Pitch 2:115/115 Molekularlager / Molecular Bearing Ergänzende Info : mit Lamellenring / Supplementary info: with multidisk ring	(1) (46) (45) (55) (20) (21) (44) (47) (28)	30968 01 ® 34978 01	 1 722 747																												
	<table><tr><td>114 C/340, 11000 ccm, Betonmischer / Concrete Mixer(17)</td><td>05.96 -</td></tr><tr><td>114 C/340, 11000 ccm, Kipper / Dump Truck(34)</td><td>05.96 -</td></tr><tr><td>114 C/340, 11000 ccm, Pritsche/Fahrgestell / Flatbed/Chassis(49)</td><td>05.96 -</td></tr><tr><td>114 C/360</td><td>01.00 -</td></tr><tr><td>114 G/340, 11000 ccm</td><td>05.96 -</td></tr><tr><td>124 C/360, Betonmischer / Concrete Mixer(17)</td><td>05.96 -</td></tr><tr><td>124 C/360, Pritsche/Fahrgestell / Flatbed/Chassis(49)</td><td>05.96 -</td></tr><tr><td>124 C/420, Kipper / Dump Truck(34)</td><td>05.96 -</td></tr><tr><td>124 C/420, Pritsche/Fahrgestell / Flatbed/Chassis(49)</td><td>05.96 -</td></tr><tr><td>124 C/470</td><td>01.00 -</td></tr><tr><td>124 G/420</td><td>05.96 -</td></tr><tr><td>124 G/470</td><td>01.00 -</td></tr><tr><td>164 C/480</td><td>05.00 - 12.05</td></tr><tr><td>164 G/480</td><td>05.00 - 05.04</td></tr><tr><td>164 G/580</td><td>04.00 - 05.04</td></tr></table>	114 C/340, 11000 ccm, Betonmischer / Concrete Mixer(17)	05.96 -	114 C/340, 11000 ccm, Kipper / Dump Truck(34)	05.96 -	114 C/340, 11000 ccm, Pritsche/Fahrgestell / Flatbed/Chassis(49)	05.96 -	114 C/360	01.00 -	114 G/340, 11000 ccm	05.96 -	124 C/360, Betonmischer / Concrete Mixer(17)	05.96 -	124 C/360, Pritsche/Fahrgestell / Flatbed/Chassis(49)	05.96 -	124 C/420, Kipper / Dump Truck(34)	05.96 -	124 C/420, Pritsche/Fahrgestell / Flatbed/Chassis(49)	05.96 -	124 C/470	01.00 -	124 G/420	05.96 -	124 G/470	01.00 -	164 C/480	05.00 - 12.05	164 G/480	05.00 - 05.04	164 G/580	04.00 - 05.04	<p>⚠⬇</p> <p>Doppelachsaggregat / Tandem-axle Assembly Blattfeder / Leaf spring Achsausführung / Axle Version:BT300, 2x AD1500P/1501P Achslast 1.HA [t] / Axle load 1st rear axle [t]:15 Achslast 2.HA [t] / Axle load 2nd rear axle [t]:15 Chass. 1280185 SSS-> Chass. 4471603 SNL-> Chass. 9096960 SAN-> Chass. 3533627 SLA-> mit Trapezfeder / With trapezoid spring</p>
114 C/340, 11000 ccm, Betonmischer / Concrete Mixer(17)	05.96 -																															
114 C/340, 11000 ccm, Kipper / Dump Truck(34)	05.96 -																															
114 C/340, 11000 ccm, Pritsche/Fahrgestell / Flatbed/Chassis(49)	05.96 -																															
114 C/360	01.00 -																															
114 G/340, 11000 ccm	05.96 -																															
124 C/360, Betonmischer / Concrete Mixer(17)	05.96 -																															
124 C/360, Pritsche/Fahrgestell / Flatbed/Chassis(49)	05.96 -																															
124 C/420, Kipper / Dump Truck(34)	05.96 -																															
124 C/420, Pritsche/Fahrgestell / Flatbed/Chassis(49)	05.96 -																															
124 C/470	01.00 -																															
124 G/420	05.96 -																															
124 G/470	01.00 -																															
164 C/480	05.00 - 12.05																															
164 G/480	05.00 - 05.04																															
164 G/580	04.00 - 05.04																															
 10	Lenker, Radaufhängung / Track Control Arm Längslenker / Trailing Arm Länge [mm] / Length [mm]:592 Rohr-Ø [mm] / Pipe Ø [mm]:50 Bohrung-Ø 1 [mm] / Bore Ø 1 [mm]:19 Bohrung-Ø 2 [mm] / Bore Ø 2 [mm]:19 Lochabstand 1/Lochabstand 2 / Hole Pitch 1/ Hole Pitch 2:115/115 Molekularlager / Molecular Bearing Ergänzende Info : mit Lamellenring / Supplementary info: with multidisk ring	(1) (46) (45) (55) (20) (21) (44) (47) (28)	30969 01 ® 34978 01	 1 722 748																												
	<table><tr><td>114 C/340, 11000 ccm, Betonmischer / Concrete Mixer(17)</td><td>05.96 -</td></tr><tr><td>114 C/340, 11000 ccm, Kipper / Dump Truck(34)</td><td>05.96 -</td></tr><tr><td>114 C/340, 11000 ccm, Pritsche/Fahrgestell / Flatbed/Chassis(49)</td><td>05.96 -</td></tr><tr><td>114 C/360</td><td>01.00 -</td></tr><tr><td>114 G/340, 11000 ccm</td><td>05.96 -</td></tr><tr><td>124 C/360, Betonmischer / Concrete Mixer(17)</td><td>05.96 -</td></tr><tr><td>124 C/360, Pritsche/Fahrgestell / Flatbed/Chassis(49)</td><td>05.96 -</td></tr><tr><td>124 C/420, Kipper / Dump Truck(34)</td><td>05.96 -</td></tr><tr><td>124 C/420, Pritsche/Fahrgestell / Flatbed/Chassis(49)</td><td>05.96 -</td></tr><tr><td>124 C/470</td><td>01.00 -</td></tr><tr><td>124 G/420</td><td>05.96 -</td></tr><tr><td>124 G/470</td><td>01.00 -</td></tr><tr><td>164 C/480</td><td>05.00 - 12.05</td></tr><tr><td>164 G/480</td><td>05.00 - 05.04</td></tr><tr><td>164 G/580</td><td>04.00 - 05.04</td></tr></table>	114 C/340, 11000 ccm, Betonmischer / Concrete Mixer(17)	05.96 -	114 C/340, 11000 ccm, Kipper / Dump Truck(34)	05.96 -	114 C/340, 11000 ccm, Pritsche/Fahrgestell / Flatbed/Chassis(49)	05.96 -	114 C/360	01.00 -	114 G/340, 11000 ccm	05.96 -	124 C/360, Betonmischer / Concrete Mixer(17)	05.96 -	124 C/360, Pritsche/Fahrgestell / Flatbed/Chassis(49)	05.96 -	124 C/420, Kipper / Dump Truck(34)	05.96 -	124 C/420, Pritsche/Fahrgestell / Flatbed/Chassis(49)	05.96 -	124 C/470	01.00 -	124 G/420	05.96 -	124 G/470	01.00 -	164 C/480	05.00 - 12.05	164 G/480	05.00 - 05.04	164 G/580	04.00 - 05.04	<p>⚠⬇</p> <p>Doppelachsaggregat / Tandem-axle Assembly Blattfeder / Leaf spring Achsausführung / Axle Version:BT300, 2x AD1500P/1501P Achslast 1.HA [t] / Axle load 1st rear axle [t]:15 Achslast 2.HA [t] / Axle load 2nd rear axle [t]:15 Chass. 1280185 SSS-> Chass. 4471603 SNL-> Chass. 9096960 SAN-> Chass. 3533627 SLA-> mit Trapezfeder / With trapezoid spring</p>
114 C/340, 11000 ccm, Betonmischer / Concrete Mixer(17)	05.96 -																															
114 C/340, 11000 ccm, Kipper / Dump Truck(34)	05.96 -																															
114 C/340, 11000 ccm, Pritsche/Fahrgestell / Flatbed/Chassis(49)	05.96 -																															
114 C/360	01.00 -																															
114 G/340, 11000 ccm	05.96 -																															
124 C/360, Betonmischer / Concrete Mixer(17)	05.96 -																															
124 C/360, Pritsche/Fahrgestell / Flatbed/Chassis(49)	05.96 -																															
124 C/420, Kipper / Dump Truck(34)	05.96 -																															
124 C/420, Pritsche/Fahrgestell / Flatbed/Chassis(49)	05.96 -																															
124 C/470	01.00 -																															
124 G/420	05.96 -																															
124 G/470	01.00 -																															
164 C/480	05.00 - 12.05																															
164 G/480	05.00 - 05.04																															
164 G/580	04.00 - 05.04																															

SCANIA

Serie 4 / 4-series	8x4	05.95 -	
---------------------------	------------	----------------	--

<div><div><div></div><div></div></div><div>10</div></div>	<div><div><div><div>Lenker, Radaufhängung / Track Control Arm</div><div>Längslenker / Trailing Arm</div><div>Länge [mm] / Length [mm]:522,5</div><div>Rohr-Ø [mm] / Pipe Ø [mm]:48</div><div>Bohrung-Ø 1 [mm] / Bore Ø 1 [mm]:19</div><div>Bohrung-Ø 2 [mm] / Bore Ø 2 [mm]:19</div><div>Lochabstand 1/Lochabstand 2 / Hole Pitch 1/ Hole Pitch 2:115/115</div><div>Molekularlager / Molecular Bearing</div><div>Ergänzende Info : mit Lamellenring / Supplementary info: with multidisk ring</div></div><div></div></div></div>	<div><div><div>(1)</div><div>(46)</div><div>(45)</div><div>(55)</div><div>(20)</div><div>(21)</div><div>(44)</div><div>(47)</div><div>(28)</div></div></div>	<div><div><div>34981 01</div><div>® 34978 01</div></div><div></div></div>	<div><div>1 782 019</div></div>
	<div>ALL TYPES</div>		<div><div><div>▲↑↓</div><div>Doppelachsaggregat / Tandem-axle Assembly</div><div>Blattfeder / Leaf spring</div><div>Achsausführung / Axle Version:BT 201, 2x AD1300</div><div>Achslast 1.HA [t] / Axle load 1st rear axle [t]:13</div><div>Achslast 2.HA [t] / Axle load 2nd rear axle [t]:13</div><div>für / for:H - Heavy Duty</div><div>für / for:E - Extra Heavy Duty</div><div>Chass. 1280185 SSS-></div><div>Chass. 4471603 SNL-></div><div>Chass. 9069960 SAN-></div><div>Chass. 3533627 SLA-></div><div>mit Parabelfeder / with parabolic spring</div></div></div>	<div><div>(26)</div><div>(19)</div><div>(10)</div><div>(11)</div><div>(12)</div><div>(71)</div><div>(71)</div><div>(86)</div></div>
	<div>ALL TYPES</div>		<div><div><div>▲↑↓</div><div>Doppelachsaggregat / Tandem-axle Assembly</div><div>Blattfeder / Leaf spring</div><div>Achsausführung / Axle Version:BT 201, 2x AD1100P</div><div>Achslast 1.HA [t] / Axle load 1st rear axle [t]:11</div><div>Achslast 2.HA [t] / Axle load 2nd rear axle [t]:11</div><div>für / for:H - Heavy Duty</div><div>für / for:E - Extra Heavy Duty</div><div>Chass. 1280185 SSS-></div><div>Chass. 4471603 SNL-></div><div>Chass. 9069960 SAN-></div><div>Chass. 3533627 SLA-></div><div>mit Parabelfeder / with parabolic spring</div></div></div>	<div><div>(26)</div><div>(19)</div><div>(10)</div><div>(11)</div><div>(12)</div><div>(71)</div><div>(71)</div><div>(86)</div></div>









SCANIA

Serie 4 / 4-series

8x4

05.95 -

10	Lenker, Radaufhängung / Track Control Arm Längslenker / Trailing Arm Länge [mm] / Length [mm]:568,5 Rohr-Ø [mm] / Pipe Ø [mm]:48 Bohrung-Ø 1 [mm] / Bore Ø 1 [mm]:19 Bohrung-Ø 2 [mm] / Bore Ø 2 [mm]:19 Lochabstand 1/Lochabstand 2 / Hole Pitch 1/ Hole Pitch 2:115/115 Molekularlager / Molecular Bearing Ergänzende Info : mit Lamellenring / Supplementary info: with multidisk ring	(1) (46) (45) (55) (20) (21) (44) (47) (28)	<div> <div>34982 01</div> <div>® 34978 01</div> <div>1 782 023</div>  </div>
	114 C/340, 11000 ccm, Betonmischer / Concrete Mixer(17) 05.96 - 124 C/360, Betonmischer / Concrete Mixer(17) 05.96 - 124 C/360, Pritsche/Fahrgestell / Flatbed/Chassis(49) 05.96 - 124 C/420, Kipper / Dump Truck(34) 05.96 - 124 C/420, Pritsche/Fahrgestell / Flatbed/Chassis(49) 05.96 - 124 C/470 01.00 - 124 G/420 05.96 - 124 G/470 01.00 - 164 C/480 05.00 - 12.05 164 G/480 05.00 - 05.04 164 G/580 04.00 - 05.04		<div>  </div> Doppelachsaggregat / Tandem-axle Assembly (26) Blattfeder / Leaf spring (19) Achsausführung / Axle Version:BT 300, 2x AD1100P/1101P (10) Achslast 1.HA [t] / Axle load 1st rear axle [t]:11 (11) Achslast 2.HA [t] / Axle load 2nd rear axle [t]:11 (12) Chass. CH 1280185 SSS-> Chass. CH 4471603 SNL-> Chass. CH 9069961 SAN-> Chass. CH 3533627 SLA-> für / for:H - Heavy Duty (71) für / for:E - Extra Heavy Duty (71) mit Parabelfeder / with parabolic spring (86)
	114 C/340, 11000 ccm, Betonmischer / Concrete Mixer(17) 05.96 - 124 C/360, Betonmischer / Concrete Mixer(17) 05.96 - 124 C/360, Pritsche/Fahrgestell / Flatbed/Chassis(49) 05.96 - 124 C/420, Kipper / Dump Truck(34) 05.96 - 124 C/420, Pritsche/Fahrgestell / Flatbed/Chassis(49) 05.96 - 124 C/470 01.00 - 124 G/420 05.96 - 124 G/470 01.00 - 164 C/480 05.00 - 12.05 164 G/480 05.00 - 05.04 164 G/580 04.00 - 05.04		<div>  </div> Doppelachsaggregat / Tandem-axle Assembly (26) Blattfeder / Leaf spring (19) Achsausführung / Axle Version:BT 201, 2x AD1300 (10) Achslast 1.HA [t] / Axle load 1st rear axle [t]:13 (11) Achslast 2.HA [t] / Axle load 2nd rear axle [t]:13 (12) Chass. CH 1280185 SSS-> Chass. CH 4471603 SNL-> Chass. CH 9069961 SAN-> Chass. CH 3533627 SLA-> für / for:H - Heavy Duty (71) für / for:E - Extra Heavy Duty (71) mit Parabelfeder / with parabolic spring (86)
	114 C/340, 11000 ccm, Betonmischer / Concrete Mixer(17) 05.96 - 124 C/360, Betonmischer / Concrete Mixer(17) 05.96 - 124 C/360, Pritsche/Fahrgestell / Flatbed/Chassis(49) 05.96 - 124 C/420, Kipper / Dump Truck(34) 05.96 - 124 C/420, Pritsche/Fahrgestell / Flatbed/Chassis(49) 05.96 - 124 C/470 01.00 - 124 G/420 05.96 - 124 G/470 01.00 - 164 C/480 05.00 - 12.05 164 G/480 05.00 - 05.04 164 G/580 04.00 - 05.04		<div>  </div> Doppelachsaggregat / Tandem-axle Assembly (26) Blattfeder / Leaf spring (19) Achsausführung / Axle Version:BT 201, 2x AD1100P (10) Achslast 1.HA [t] / Axle load 1st rear axle [t]:11 (11) Achslast 2.HA [t] / Axle load 2nd rear axle [t]:11 (12) Chass. CH 1280185 SSS-> Chass. CH 4471603 SNL-> Chass. CH 9069961 SAN-> Chass. CH 3533627 SLA-> für / for:H - Heavy Duty (71) für / for:E - Extra Heavy Duty (71) mit Parabelfeder / with parabolic spring (86)
	114 C/340, 10600 ccm, Betonmischer / Concrete Mixer(17) 05.96 - 114 C/340, 10600 ccm, Kipper / Dump Truck(34) 05.96 - 114 C/340, 10600 ccm, Pritsche/Fahrgestell / Flatbed/Chassis(49) 05.96 - 114 C/380, 279-280 kW, Betonmischer / Concrete Mixer(17) 03.98 - 114 C/380, 279-280 kW, Kipper / Dump Truck(34) 03.98 - 114 C/380, 280 kW 03.98 - 114 G/340, 10600 ccm 05.96 - 114 G/380 03.98 -		<div>  </div> Doppelachsaggregat / Tandem-axle Assembly (26) Blattfeder / Leaf spring (19) Achsausführung / Axle Version:BT 201, 2x AD1100P (10) Achslast 1.HA [t] / Axle load 1st rear axle [t]:11 (11) Achslast 2.HA [t] / Axle load 2nd rear axle [t]:11 (12) Chass. CH 1280185 SSS-> Chass. CH 4471603 SNL-> Chass. CH 9069961 SAN-> Chass. CH 3533627 SLA-> für / for:H - Heavy Duty (71) für / for:E - Extra Heavy Duty (71) mit Parabelfeder / with parabolic spring (86)
	114 C/340, 10600 ccm, Betonmischer / Concrete Mixer(17) 05.96 - 114 C/340, 10600 ccm, Kipper / Dump Truck(34) 05.96 - 114 C/340, 10600 ccm, Pritsche/Fahrgestell / Flatbed/Chassis(49) 05.96 - 114 C/380, 279-280 kW, Betonmischer / Concrete Mixer(17) 03.98 - 114 C/380, 279-280 kW, Kipper / Dump Truck(34) 03.98 - 114 C/380, 280 kW 03.98 - 114 G/340, 10600 ccm 05.96 - 114 G/380 03.98 -		<div>  </div> Doppelachsaggregat / Tandem-axle Assembly (26) Blattfeder / Leaf spring (19) Achsausführung / Axle Version:BT 201, 2x AD1300 (10) Achslast 1.HA [t] / Axle load 1st rear axle [t]:13 (11) Achslast 2.HA [t] / Axle load 2nd rear axle [t]:13 (12) Chass. CH 1280185 SSS-> Chass. CH 4471603 SNL-> Chass. CH 9069961 SAN-> Chass. CH 3533627 SLA-> für / for:H - Heavy Duty (71) für / for:E - Extra Heavy Duty (71) mit Parabelfeder / with parabolic spring (86)









Pos



Ref.









SCANIA

Serie 4 / 4-series		8x4/4	05.95 -		
 1	Lenkstange / Centre Rod Assembly Schubstange / Push Rod einseitig verstellbar / Adjustable on one side Länge [mm] / Length [mm]:1053 Konusmaß [mm] / Cone Size [mm]:30 Rohr-Ø [mm] / Pipe Ø [mm]:50 mit Zubehör / with accessories Schrauben-/Mutternausführung: Kronenmutter und Splint / Bolt / Nut Version: Castellated Nut and Split Pin	(2) (61) (70) (45) (36) (55) (90) (59)		14824 02 ▲ 11505 03 	1 912 757
	ALL TYPES		LHD Lenkstockhebel zur 1. VA / Pitman arm to 1st front axle		(43)
 1	Lenkstange / Centre Rod Assembly Schubstange / Push Rod einseitig verstellbar / Adjustable on one side Länge [mm] / Length [mm]:1059 Konusmaß [mm] / Cone Size [mm]:30 Rohr-Ø [mm] / Pipe Ø [mm]:52 mit Zubehör / with accessories Schrauben-/Mutternausführung: Kronenmutter und Splint / Bolt / Nut Version: Castellated Nut and Split Pin	(2) (61) (70) (45) (36) (55) (90) (59)		21009 02 ▲ 11505 03 	1 912 758
	ALL TYPES		RHD Lenkstockhebel zur 1. VA / Pitman arm to 1st front axle		(43)
 2	Lenkstange / Centre Rod Assembly Schubstange / Push Rod beidseitig verstellbar / Adjustable on both sides Länge [mm] / Length [mm]:495 Konusmaß [mm] / Cone Size [mm]:30 Rohr-Ø [mm] / Pipe Ø [mm]:40 mit Zubehör / with accessories Schrauben-/Mutternausführung: Kronenmutter und Splint / Bolt / Nut Version: Castellated Nut and Split Pin	(2) (61) (69) (45) (36) (55) (90) (59)		21456 01 ▲ 11492 03 ▲ 11505 03 	1 343 266
	ALL TYPES		Zwischenhebel zur Vorderachse 2 / Control arm to front axle 2		(65)
 3	Lenkstange / Centre Rod Assembly Schubstange / Push Rod nicht verstellbar / not adjustable Länge [mm] / Length [mm]:1921 Konusmaß [mm] / Cone Size [mm]:30 Rohr-Ø [mm] / Pipe Ø [mm]:62 mit Zubehör / with accessories Schrauben-/Mutternausführung: Kronenmutter und Splint / Bolt / Nut Version: Castellated Nut and Split Pin	(2) (61) (93) (45) (36) (55) (90) (59)	▲	21445 01 	1 491 612
	94 C/300 94 C/310, Pritsche/Fahrgestell / Flatbed/Chassis(49) 124 C/400, Pritsche/Fahrgestell / Flatbed/Chassis(49) 124 C/440 144 C/460, Pritsche/Fahrgestell / Flatbed/Chassis(49) 144 C/530, Pritsche/Fahrgestell / Flatbed/Chassis(49) 164 C/480, Pritsche/Fahrgestell / Flatbed/Chassis(49) 164 C/580 164 G/480	01.99 - 09.04 01.96 - 12.99 01.96 - 09.04 01.99 - 09.04 01.96 - 09.04 01.96 - 09.04 01.96 - 09.04 01.96 - 09.04 01.96 - 09.04	am Zwischenhebel / at the intermediate lever vom 1. zum 2. Zwischenhebel / from 1st to 2nd control arm Achsabstand [mm] / Centre Distance [mm]:1940 Mot. DSC 12 05 Nicht bei Lufteinlass hinten, hoch. / Not with air inlet rear, top.		(67) (95) (9) (48)









SCANIA

Serie 4 / 4-series		8x4/4	05.95 -		
 3	Lenkstange / Centre Rod Assembly		(2)	23493 01	2 007 278
	Schubstange / Push Rod nicht verstellbar / not adjustable Länge [mm] / Length [mm]:1920 Konusmaß [mm] / Cone Size [mm]:30 Rohr-Ø [mm] / Pipe Ø [mm]:60 mit Zubehör / with accessories Schrauben-/Mutternausführung: Kronenmutter und Splint / Bolt / Nut Version: Castellated Nut and Split Pin		(61) (93) (45) (36) (55) (90) (59)		
 3	Lenkstange / Centre Rod Assembly		(2)	23500 01	1 386 620
	Schubstange / Push Rod nicht verstellbar / not adjustable Länge [mm] / Length [mm]:1776 Konusmaß [mm] / Cone Size [mm]:30 Rohr-Ø [mm] / Pipe Ø [mm]:62 mit Zubehör / with accessories Schrauben-/Mutternausführung: Kronenmutter und Splint / Bolt / Nut Version: Castellated Nut and Split Pin		(61) (93) (45) (36) (55) (90) (59)		
 3	Lenkstange / Centre Rod Assembly		(2)	25074 02	1 869 413
	Schubstange / Push Rod nicht verstellbar / not adjustable Länge [mm] / Length [mm]:601 Konusmaß [mm] / Cone Size [mm]:26 Rohr-Ø [mm] / Pipe Ø [mm]:42 mit Zubehör / with accessories Schrauben-/Mutternausführung: Kronenmutter und Splint / Bolt / Nut Version: Castellated Nut and Split Pin		(61) (93) (45) (36) (55) (90) (59)		
 3	Lenkstange / Centre Rod Assembly		(2)	LHD	
	Schubstange / Push Rod nicht verstellbar / not adjustable Länge [mm] / Length [mm]:601 Konusmaß [mm] / Cone Size [mm]:26 Rohr-Ø [mm] / Pipe Ø [mm]:42 mit Zubehör / with accessories Schrauben-/Mutternausführung: Kronenmutter und Splint / Bolt / Nut Version: Castellated Nut and Split Pin		(61) (93) (45) (36) (55) (90) (59)	am Zwischenhebel / at the intermediate lever Lenkstockhebel zum Zwischenhebel / Pitman Arm to 1st control arm	(67) (41)



SCANIA

Serie 4 / 4-series		8x4/4	05.95 -		
 3	Lenkstange / Centre Rod Assembly Schubstange / Push Rod einseitig verstellbar / Adjustable on one side Länge [mm] / Length [mm]:438,5 Konusmaß [mm] / Cone Size [mm]:26 Konusmaß [mm] / Cone Size [mm]:30 Rohr-Ø [mm] / Pipe Ø [mm]:40 mit Zubehör / with accessories Schrauben-/Mutternausführung: Kronenmutter und Splint / Bolt / Nut Version: Castellated Nut and Split Pin	(2) (61) (70) (45) (36) (36) (55) (90) (59)		25139 02 11505 03 	
				1 394 884 am Zwischenhebel / at the intermediate lever Lenkstange an Zwischenhebel 1 / Steering Rod at control arm 1	
 3	Lenkstange / Centre Rod Assembly Schubstange / Push Rod nicht verstellbar / not adjustable Länge [mm] / Length [mm]:1920 Konusmaß [mm] / Cone Size [mm]:30 Rohr-Ø [mm] / Pipe Ø [mm]:62 mit Zubehör / with accessories Schrauben-/Mutternausführung: Kronenmutter und Splint / Bolt / Nut Version: Castellated Nut and Split Pin	(2) (61) (93) (45) (36) (55) (90) (59)		35441 01 1 765 382 	
				am Zwischenhebel / at the intermediate lever vom 1. zum 2. Zwischenhebel / from 1st to 2nd control arm Achsabstand [mm] / Centre Distance [mm]:1940 für Links-/Rechtslenker / for left-/right-hand traffic Baumuster / Type:R	
 3	Lenkstange / Centre Rod Assembly Schubstange / Push Rod nicht verstellbar / not adjustable Länge [mm] / Length [mm]:1921 Konusmaß [mm] / Cone Size [mm]:30 Rohr-Ø [mm] / Pipe Ø [mm]:60 mit Zubehör / with accessories Schrauben-/Mutternausführung: Kronenmutter und Splint / Bolt / Nut Version: Castellated Nut and Split Pin	(2) (61) (93) (45) (36) (55) (90) (59)		36655 01 2 007 279 	
				am Zwischenhebel / at the intermediate lever vom 1. zum 2. Zwischenhebel / from 1st to 2nd control arm Radstand [mm] / Wheelbase [mm]:1940 bei Lufteinlass - hinten, hoch / bei Lufteinlass - hinten, hoch Produktionsort: Lateinamerika / Production location: Latin America	



























SCANIA

Serie 4 / 4-series

8x4/4





05.95 -

4	Spurstangenkopf / Tie Rod End am Lenkzylinder / at steering cylinder Länge [mm] / Length [mm]:95 Konusmaß [mm] / Cone Size [mm]:30 Gewindemaß / Thread Size:M26x1,5 mit Rechtsgewinde / with right-hand thread mit Innengewinde / with internal thread mit Zubehör / with accessories	(6) (66) (45) (36) (31) (87) (84) (90)	19537 01 1 912 759 
	94 C/260, 8970 ccm 94 C/300 94 C/310, Pritsche/Fahrgestell / Flatbed/Chassis(49) 94 G/260 94 G/300 94 G/310 114 C/330 114 C/340, 11000 ccm, Pritsche/Fahrgestell / Flatbed/Chassis(49) 114 C/360 124 C/400, Pritsche/Fahrgestell / Flatbed/Chassis(49) 124 C/440 144 C/460, Pritsche/Fahrgestell / Flatbed/Chassis(49) 144 C/530, Pritsche/Fahrgestell / Flatbed/Chassis(49) 164 C/480, Pritsche/Fahrgestell / Flatbed/Chassis(49) 164 C/580 164 G/480	01.96 - 09.04 01.99 - 09.04 01.96 - 12.99 01.96 - 09.04 01.99 - 09.04 01.96 - 12.99 01.99 - 09.04 01.96 - 12.99 01.96 - 09.04 01.96 - 09.04 01.99 - 09.04 01.96 - 09.04 01.96 - 09.04 01.96 - 09.04 01.96 - 09.04 01.96 - 09.04 01.96 - 09.04	am Lenkzylinder / at steering cylinder (66)
4	Spurstangenkopf / Tie Rod End am Lenkzylinder / at steering cylinder Länge [mm] / Length [mm]:115 mit Innengewinde / with internal thread mit Rechtsgewinde / with right-hand thread Gewindemaß / Thread Size:M26x1,5 Konusmaß [mm] / Cone Size [mm]:26 mit Zubehör / with accessories Schrauben-/Mutterausführung: Kronenmutter und Splint / Bolt / Nut Version: Castellated Nut and Split Pin	(6) (66) (45) (84) (87) (31) (36) (90) (59)	38269 01 1 394 447 
	94 C/260, 9000 ccm 94 C/310, Kipper / Dump Truck(34) 114 C/340, 11000 ccm, Kipper / Dump Truck(34) 114 C/340, 10600 ccm 114 C/380 114 G/340, 11000 ccm 114 G/340, 10600 ccm 114 G/380 124 C/360 124 C/400, Kipper / Dump Truck(34) 124 G/360 124 G/400 144 C/460, Kipper / Dump Truck(34) 144 C/530, Kipper / Dump Truck(34) 144 G/460 144 G/530 164 C/480, Kipper / Dump Truck(34)	12.96 - 08.96 - 05.96 - 03.98 - 03.98 - 05.96 - 03.98 - 03.98 - 03.98 - 09.96 - 09.96 - 05.96 - 05.96 - 09.96 - 09.96 - 09.96 - 04.96 - 04.96 - 05.00 -	LHD am Lenkzylinder / at steering cylinder für OE-Nummer / for OE number 1 371 320 für Fahrzeuge mit gelenkter Nachlaufachse / for vehicles with hinged trailing axle (66) (78) (73)
6	Spurstange / Rod Assembly Führungsstange / Guide Rod beidseitig verstellbar / Adjustable on both sides Länge [mm] / Length [mm]:1736 Konusmaß [mm] / Cone Size [mm]:30 Rohr-Ø [mm] / Pipe Ø [mm]:40 mit Zubehör / with accessories Schrauben-/Mutterausführung: Kronenmutter und Splint / Bolt / Nut Version: Castellated Nut and Split Pin	(5) (30) (69) (45) (36) (55) (90) (59)	19866 01  11505 03 11492 03
	ALL TYPES		1.VA / 1st front axle 2.VA / 2nd FA Achslast [t] / Axle Load [t]:6,0 Achslast [t] / Axle Load [t]:9,0 (7) (8) (13) (13)
	ALL TYPES		1.VA / 1st front axle 2.VA / 2nd FA Achslast [t] / Axle Load [t]:8,0 Scheibenbremse / Disc Brake mit Parabelfeder / with parabolic spring (7) (8) (13) (57) (86)

Pos						Ref.	
SCANIA							
Serie 4 / 4-series		8x4/4		05.95 -			
 6	Spurstange / Rod Assembly Führungsstange / Guide Rod einseitig verstellbar / Adjustable on one side Länge [mm] / Length [mm]:1743 Konusmaß [mm] / Cone Size [mm]:30 Rohr-Ø [mm] / Pipe Ø [mm]:50 mit Zubehör / with accessories Schrauben-/Mutterausführung: selbstsichernde Mutter / Bolt / Nut Version: Self-locking Nut	(5) (30) (70) (45) (36) (55) (90) (60)	37247 01 2 113 903  25353 01 37235 01 				
			ALL TYPES 1.VA / 1st front axle 2.VA / 2nd FA Achslast [t] / Axle Load [t]:7,0 (7) (8) (13)				
 6	Spurstange / Rod Assembly Führungsstange / Guide Rod einseitig verstellbar / Adjustable on one side Länge [mm] / Length [mm]:1743 Konusmaß [mm] / Cone Size [mm]:30 Rohr-Ø [mm] / Pipe Ø [mm]:62 mit Zubehör / with accessories Schrauben-/Mutterausführung: Kronenmutter und Splint / Bolt / Nut Version: Castellated Nut and Split Pin	(5) (30) (70) (45) (36) (55) (90) (59)	37547 01 1 897 333 37235 01  21440 01 				
			ALL TYPES 1.VA / 1st front axle 2.VA / 2nd FA Achslast [t] / Axle Load [t]:8,0 (7) (8) (13)				
 12	Lenker, Radaufhängung / Track Control Arm Längslenker / Trailing Arm Länge [mm] / Length [mm]:752 Lochabstand 1/Lochabstand 2 / Hole Pitch 1/ Hole Pitch 2:115/115 Bohrung-Ø 1 [mm] / Bore Ø 1 [mm]:17 Bohrung-Ø 2 [mm] / Bore Ø 2 [mm]:17 Rohr-Ø [mm] / Pipe Ø [mm]:48 Molekularlager / Molecular Bearing Ergänzende Info : mit Lamellenring / Supplementary info: with multidisk ring	(1) (46) (45) (44) (20) (21) (55) (47) (28)	21458 02 1 942 075 				
			ALL TYPES  1.VA / 1st front axle (7)				
 12	Lenker, Radaufhängung / Track Control Arm Längslenker / Trailing Arm Länge [mm] / Length [mm]:552 Rohr-Ø [mm] / Pipe Ø [mm]:48 Bohrung-Ø 1 [mm] / Bore Ø 1 [mm]:17 Bohrung-Ø 2 [mm] / Bore Ø 2 [mm]:17 Lochabstand 1/Lochabstand 2 / Hole Pitch 1/ Hole Pitch 2:115/115 nicht verstellbar / not adjustable Molekularlager / Molecular Bearing	(1) (46) (45) (55) (20) (21) (44) (93) (47)	33324 01 1 770 730 				
			ALL TYPES  2.VA / 2nd FA (8)				
 19	Lenker, Radaufhängung / Track Control Arm Querlenker / Control Arm nicht verstellbar / not adjustable Länge [mm] / Length [mm]:705 Lochabstand 1/Lochabstand 2 / Hole Pitch 1/ Hole Pitch 2:115 Bohrung-Ø 1 [mm] / Bore Ø 1 [mm]:17 Bohrung-Ø 2 [mm] / Bore Ø 2 [mm]:17 Rohr-Ø [mm] / Pipe Ø [mm]:42 Konusmaß [mm] / Cone Size [mm]:38 Molekularlager / Molecular Bearing	(1) (51) (93) (45) (44) (20) (21) (55) (36) (47)	29395 01 1 942 147  23184 01 				
			ALL TYPES  1.VA / 1st front axle 2.VA / 2nd FA (7) (8)				



SCANIA

Serie 4 / 4-series		8x4/4	05.95 -		
 5	Spurstangenkopf / Tie Rod End am Lenkzylinder / at steering cylinder Länge [mm] / Length [mm]:90 Innengewinde / Inner Thread mit Rechtsgewinde / with right-hand thread Gewindemaß / Thread Size:M26x1,5 Konusmaß [mm] / Cone Size [mm]:30 mit Zubehör / with accessories Schrauben-/Mutterausführung: Kronenmutter und Splint / Bolt / Nut Version: Castellated Nut and Split Pin	(6) (66) (45) (32) (87) (31) (36) (90) (59)		38272 01  1 394 444	
	94 C/260, 9000 ccm 94 C/310, Kipper / Dump Truck(34) 114 C/340, 11000 ccm, Kipper / Dump Truck(34) 114 C/340, 10600 ccm 114 C/380 114 G/340, 11000 ccm 114 G/340, 10600 ccm 114 G/380 124 C/360 124 C/400, Kipper / Dump Truck(34) 124 G/360 124 G/400 144 C/460, Kipper / Dump Truck(34) 144 C/530, Kipper / Dump Truck(34) 144 G/460 144 G/530 164 C/480, Kipper / Dump Truck(34)	12.96 - 08.96 - 05.96 - 03.98 - 03.98 - 05.96 - 03.98 - 03.98 - 03.98 - 09.96 - 09.96 - 05.96 - 05.96 - 09.96 - 09.96 - 09.96 - 04.96 - 04.96 - 05.00 -	für Fahrzeuge mit gelenkter Nachlaufachse / for vehicles with hinged trailing axle		(73)
 5	Spurstangenkopf / Tie Rod End am Lenkzylinder / at steering cylinder Länge [mm] / Length [mm]:75 Gewindemaß / Thread Size:M26x1,5 Innengewinde / Inner Thread mit Rechtsgewinde / with right-hand thread Konusmaß [mm] / Cone Size [mm]:30 mit Zubehör / with accessories	(6) (66) (45) (31) (32) (87) (36) (90)		38273 01  1 394 443	
	94 C/260, 9000 ccm 94 C/310, Kipper / Dump Truck(34) 114 C/340, 11000 ccm, Kipper / Dump Truck(34) 114 C/340, 10600 ccm 114 C/380 114 G/340, 11000 ccm 114 G/340, 10600 ccm 114 G/380 124 C/360 124 C/400, Kipper / Dump Truck(34) 124 G/360 124 G/400 144 C/460, Kipper / Dump Truck(34) 144 C/530, Kipper / Dump Truck(34) 144 G/460 144 G/530 164 C/480, Kipper / Dump Truck(34)	12.96 - 08.96 - 05.96 - 03.98 - 03.98 - 05.96 - 03.98 - 03.98 - 09.96 - 09.96 - 05.96 - 05.96 - 09.96 - 09.96 - 09.96 - 04.96 - 04.96 - 05.00 -	für Fahrzeuge mit gelenkter Nachlaufachse / for vehicles with hinged trailing axle		(73)

05.95 -









SCANIA

Serie 4 / 4-series







8x4/4

05.95 -

10	Lenker, Radaufhängung / Track Control Arm Längslenker / Trailing Arm Länge [mm] / Length [mm]:540 Lochabstand 1/Lochabstand 2 / Hole Pitch 1/ Hole Pitch 2:115/115 Bohrung-Ø 1 [mm] / Bore Ø 1 [mm]:17 Bohrung-Ø 2 [mm] / Bore Ø 2 [mm]:17 Rohr-Ø [mm] / Pipe Ø [mm]:46 Molekularlager / Molecular Bearing		23008 01 ® 19893 01 	
	94 C/260, 8970 ccm	01.96 - 09.04	 Doppelachsaggregat / Tandem-axle Assembly (26) Blattfeder / Leaf spring (19) Achsausführung / Axle Version:BT 201, 2x AD1100P (10) Achslast 1.HA [t] / Axle load 1st rear axle [t]:11 (11) Achslast 2.HA [t] / Axle load 2nd rear axle [t]:11 (12) ->Chass. 1280184 SSS ->Chass. 4471602 SNL ->Chass. 9069959 SAN ->Chass. 3533626 SLA Getr. / GBox: GA852 mit Parabelfeder / with parabolic spring (86)	
	94 C/300	01.99 - 09.04		
	94 C/310, Pritsche/Fahrgestell / Flatbed/Chassis(49)	01.96 - 12.99		
	94 G/260	01.96 - 09.04		
	94 G/300	01.99 - 09.04		
	94 G/310	01.96 - 12.99		
	124 C/360	09.96 -		
	124 C/400, Pritsche/Fahrgestell / Flatbed/Chassis(49)	01.96 - 09.04		
	124 C/400, Kipper / Dump Truck(34)	09.96 -		
	124 C/440	01.99 - 09.04		
	124 G/360	05.96 -		
	124 G/400	05.96 -		
	144 C/460, Pritsche/Fahrgestell / Flatbed/Chassis(49)	01.96 - 09.04		
	144 C/530, Pritsche/Fahrgestell / Flatbed/Chassis(49)	01.96 - 09.04		
	164 C/480, Pritsche/Fahrgestell / Flatbed/Chassis(49)	01.96 - 09.04		
	164 C/580	01.96 - 09.04		
	164 G/480	01.96 - 09.04		
	94 C/260, 8970 ccm	01.96 - 09.04	 Doppelachsaggregat / Tandem-axle Assembly (26) Blattfeder / Leaf spring (19) Achsausführung / Axle Version:BT 201, 2x AD1300 (10) Achslast 1.HA [t] / Axle load 1st rear axle [t]:13 (11) Achslast 2.HA [t] / Axle load 2nd rear axle [t]:13 (12) ->Chass. 1280184 SSS ->Chass. 4471602 SNL ->Chass. 9069959 SAN ->Chass. 3533626 SLA Getr. / GBox: GA852	
	94 C/300	01.99 - 09.04		
	94 C/310, Pritsche/Fahrgestell / Flatbed/Chassis(49)	01.96 - 12.99		
	94 G/260	01.96 - 09.04		
	94 G/300	01.99 - 09.04		
	94 G/310	01.96 - 12.99		
	124 C/360	09.96 -		
	124 C/400, Pritsche/Fahrgestell / Flatbed/Chassis(49)	01.96 - 09.04		
	124 C/400, Kipper / Dump Truck(34)	09.96 -		
	124 C/440	01.99 - 09.04		
	124 G/360	05.96 -		
	124 G/400	05.96 -		
	144 C/460, Pritsche/Fahrgestell / Flatbed/Chassis(49)	01.96 - 09.04		
	144 C/530, Pritsche/Fahrgestell / Flatbed/Chassis(49)	01.96 - 09.04		
	164 C/480, Pritsche/Fahrgestell / Flatbed/Chassis(49)	01.96 - 09.04		
	164 C/580	01.96 - 09.04		
	164 G/480	01.96 - 09.04		
	94 C/260, 8970 ccm	01.96 - 09.04	 Doppelachsaggregat / Tandem-axle Assembly (26) Blattfeder / Leaf spring (19) Achsausführung / Axle Version:BT200B / I (10) Getr. / GBox: GA852 mit Parabelfeder / with parabolic spring (86)	
	94 C/300	01.99 - 09.04		
	94 C/310, Pritsche/Fahrgestell / Flatbed/Chassis(49)	01.96 - 12.99		
	94 G/260	01.96 - 09.04		
	94 G/300	01.99 - 09.04		
	94 G/310	01.96 - 12.99		
	124 C/360	09.96 -		
	124 C/400, Pritsche/Fahrgestell / Flatbed/Chassis(49)	01.96 - 09.04		
	124 C/400, Kipper / Dump Truck(34)	09.96 -		
	124 C/440	01.99 - 09.04		
	124 G/360	05.96 -		
	124 G/400	05.96 -		
	144 C/460, Pritsche/Fahrgestell / Flatbed/Chassis(49)	01.96 - 09.04		
	144 C/530, Pritsche/Fahrgestell / Flatbed/Chassis(49)	01.96 - 09.04		
	164 C/480, Pritsche/Fahrgestell / Flatbed/Chassis(49)	01.96 - 09.04		
	164 C/580	01.96 - 09.04		
	164 G/480	01.96 - 09.04		

SCANIA

Serie 4 / 4-series 8x4/4 05.95 -

	Lenker, Radaufhängung / Track Control Arm Längslenker / Trailing Arm Länge [mm] / Length [mm]:568 Lochabstand 1/Lochabstand 2 / Hole Pitch 1/ Hole Pitch 2:115/115 Bohrung-Ø 1 [mm] / Bore Ø 1 [mm]:17 Bohrung-Ø 2 [mm] / Bore Ø 2 [mm]:17 Rohr-Ø [mm] / Pipe Ø [mm]:46 Molekularlager / Molecular Bearing	(1) (46) (45) (44) (20) (21) (55) (47)	<div> <div>25027 01</div> <div>® 23202 01</div> <div>1 428 347</div>  </div>
	94 C/260, 9000 ccm 12.96 - 94 C/310, Kipper / Dump Truck(34) 08.96 - 114 C/330 01.99 - 09.04 114 C/340, 11000 ccm, Pritsche/Fahrgestell / Flatbed/Chassis(49) 01.96 - 12.99 114 C/340, 11000 ccm, Kipper / Dump Truck(34) 05.96 - 114 C/340, 10600 ccm 03.98 - 114 C/360 01.96 - 09.04 114 C/380 03.98 - 114 G/340, 11000 ccm 05.96 - 114 G/340, 10600 ccm 03.98 - 114 G/380 03.98 - 144 C/460, Kipper / Dump Truck(34) 09.96 - 144 C/530, Kipper / Dump Truck(34) 09.96 - 144 G/460 04.96 - 144 G/530 04.96 - 164 C/480, Kipper / Dump Truck(34) 05.00 -		 Doppelachsaggregat / Tandem-axle Assembly (26) Blattfeder / Leaf spring (19) Achsausführung / Axle Version:BT 201, 2x AD1300 (10) Achslast 1.HA [t] / Axle load 1st rear axle [t]:13 (11) Achslast 2.HA [t] / Axle load 2nd rear axle [t]:13 (12) ->Chass. 1280184 SSS ->Chass. 4471602 SNL ->Chass. 9069959 SAN ->Chass. 3533626 SLA
	94 C/260, 9000 ccm 12.96 - 94 C/310, Kipper / Dump Truck(34) 08.96 - 114 C/330 01.99 - 09.04 114 C/340, 11000 ccm, Pritsche/Fahrgestell / Flatbed/Chassis(49) 01.96 - 12.99 114 C/340, 11000 ccm, Kipper / Dump Truck(34) 05.96 - 114 C/340, 10600 ccm 03.98 - 114 C/360 01.96 - 09.04 114 C/380 03.98 - 114 G/340, 11000 ccm 05.96 - 114 G/340, 10600 ccm 03.98 - 114 G/380 03.98 - 144 C/460, Kipper / Dump Truck(34) 09.96 - 144 C/530, Kipper / Dump Truck(34) 09.96 - 144 G/460 04.96 - 144 G/530 04.96 - 164 C/480, Kipper / Dump Truck(34) 05.00 -		 Doppelachsaggregat / Tandem-axle Assembly (26) Blattfeder / Leaf spring (19) Achsausführung / Axle Version:BT 201, 2x AD1100P (10) Achslast 1.HA [t] / Axle load 1st rear axle [t]:11 (11) Achslast 2.HA [t] / Axle load 2nd rear axle [t]:11 (12) ->Chass. 1280184 SSS ->Chass. 4471602 SNL ->Chass. 9069959 SAN ->Chass. 3533626 SLA mit Parabelfeder / with parabolic spring (86)
	94 C/260, 9000 ccm 12.96 - 94 C/310, Kipper / Dump Truck(34) 08.96 - 114 C/330 01.99 - 09.04 114 C/340, 11000 ccm, Pritsche/Fahrgestell / Flatbed/Chassis(49) 01.96 - 12.99 114 C/340, 11000 ccm, Kipper / Dump Truck(34) 05.96 - 114 C/340, 10600 ccm 03.98 - 114 C/360 01.96 - 09.04 114 C/380 03.98 - 114 G/340, 11000 ccm 05.96 - 114 G/340, 10600 ccm 03.98 - 114 G/380 03.98 - 144 C/460, Kipper / Dump Truck(34) 09.96 - 144 C/530, Kipper / Dump Truck(34) 09.96 - 144 G/460 04.96 - 144 G/530 04.96 - 164 C/480, Kipper / Dump Truck(34) 05.00 -		 Doppelachsaggregat / Tandem-axle Assembly (26) Blattfeder / Leaf spring (19) Achsausführung / Axle Version:BT 200 (10) Chass. 1247519 SSS-> Chass. 4406944 SNL-> Chass. 9039630 SAN-> Chass. 3507980 SLA-> mit Parabelfeder / with parabolic spring (86)
	94 C/260, 8970 ccm 01.96 - 09.04 94 C/300 01.99 - 09.04 94 C/310, Pritsche/Fahrgestell / Flatbed/Chassis(49) 01.96 - 12.99 94 G/260 01.96 - 09.04 94 G/300 01.99 - 09.04 94 G/310 01.96 - 12.99 124 C/360 09.96 - 124 C/400, Pritsche/Fahrgestell / Flatbed/Chassis(49) 01.96 - 09.04 124 C/400, Kipper / Dump Truck(34) 09.96 - 124 C/440 01.99 - 09.04 124 G/360 05.96 - 124 G/400 05.96 - 144 C/460, Pritsche/Fahrgestell / Flatbed/Chassis(49) 01.96 - 09.04 144 C/530, Pritsche/Fahrgestell / Flatbed/Chassis(49) 01.96 - 09.04 164 C/480, Pritsche/Fahrgestell / Flatbed/Chassis(49) 01.96 - 09.04 164 C/580 01.96 - 09.04 164 G/480 01.96 - 09.04		 Doppelachsaggregat / Tandem-axle Assembly (26) Blattfeder / Leaf spring (19) Achsausführung / Axle Version:BT 201, 2x AD1100P (10) Achslast 1.HA [t] / Axle load 1st rear axle [t]:11 (11) Achslast 2.HA [t] / Axle load 2nd rear axle [t]:11 (12) ->Chass. 1280184 SSS ->Chass. 4471602 SNL ->Chass. 9069959 SAN ->Chass. 3533626 SLA mit Parabelfeder / with parabolic spring (86)



SCANIA

Serie 4 / 4-series

8x4/4

05.95 -

10	Lenker, Radaufhängung / Track Control Arm Längslenker / Trailing Arm Länge [mm] / Length [mm]:568 Lochabstand 1/Lochabstand 2 / Hole Pitch 1/ Hole Pitch 2:115/115 Bohrung-Ø 1 [mm] / Bore Ø 1 [mm]:17 Bohrung-Ø 2 [mm] / Bore Ø 2 [mm]:17 Rohr-Ø [mm] / Pipe Ø [mm]:46 Molekularlager / Molecular Bearing	(1) (46) (45) (44) (20) (21) (55) (47)	<div> <div>25027 01</div> <div>® 23202 01</div> <div>1 428 347</div>  </div>
	94 C/260, 8970 ccm 94 C/300 94 C/310, Pritsche/Fahrgestell / Flatbed/Chassis(49) 94 G/260 94 G/300 94 G/310 124 C/360 124 C/400, Pritsche/Fahrgestell / Flatbed/Chassis(49) 124 C/400, Kipper / Dump Truck(34) 124 C/440 124 G/360 124 G/400 144 C/460, Pritsche/Fahrgestell / Flatbed/Chassis(49) 144 C/530, Pritsche/Fahrgestell / Flatbed/Chassis(49) 164 C/480, Pritsche/Fahrgestell / Flatbed/Chassis(49) 164 C/580 164 G/480	01.96 - 09.04 01.99 - 09.04 01.96 - 12.99 01.96 - 09.04 01.99 - 09.04 01.96 - 12.99 09.96 - 01.96 - 09.04 09.96 - 01.99 - 09.04 05.96 - 05.96 - 01.96 - 09.04 01.96 - 09.04 01.96 - 09.04 01.96 - 09.04 01.96 - 09.04	<div> <div>▼ ⓘ</div> <div> Doppelachsaggregat / Tandem-axle Assembly Blattfeder / Leaf spring Achsausführung / Axle Version:BT300, 2x AD1100P Achslast 1.HA [t] / Axle load 1st rear axle [t]:11 Achslast 2.HA [t] / Axle load 2nd rear axle [t]:11 ->Chass. 1280184 SSS ->Chass. 4471602 SNL ->Chass. 9069959 SAN ->Chass. 3533626 SLA mit Parabelfeder / with parabolic spring </div> </div> <div>(26) (19) (10) (11) (12) (86)</div>
	94 C/260, 8970 ccm 94 C/300 94 C/310, Pritsche/Fahrgestell / Flatbed/Chassis(49) 94 G/260 94 G/300 94 G/310 124 C/360 124 C/400, Pritsche/Fahrgestell / Flatbed/Chassis(49) 124 C/400, Kipper / Dump Truck(34) 124 C/440 124 G/360 124 G/400 144 C/460, Pritsche/Fahrgestell / Flatbed/Chassis(49) 144 C/530, Pritsche/Fahrgestell / Flatbed/Chassis(49) 164 C/480, Pritsche/Fahrgestell / Flatbed/Chassis(49) 164 C/580 164 G/480	01.96 - 09.04 01.99 - 09.04 01.96 - 12.99 01.96 - 09.04 01.99 - 09.04 01.96 - 12.99 09.96 - 01.96 - 09.04 09.96 - 01.99 - 09.04 05.96 - 05.96 - 01.96 - 09.04 01.96 - 09.04 01.96 - 09.04 01.96 - 09.04 01.96 - 09.04	<div> <div>▼ ⓘ ⓘ</div> <div> Doppelachsaggregat / Tandem-axle Assembly Blattfeder / Leaf spring Achsausführung / Axle Version:BT 201, 2x AD1300 Achslast 1.HA [t] / Axle load 1st rear axle [t]:13 Achslast 2.HA [t] / Axle load 2nd rear axle [t]:13 ->Chass. 1280184 SSS ->Chass. 4471602 SNL ->Chass. 9069959 SAN ->Chass. 3533626 SLA </div> </div> <div>(26) (19) (10) (11) (12) </div>
	94 C/260, 8970 ccm 94 C/300 94 C/310, Pritsche/Fahrgestell / Flatbed/Chassis(49) 94 G/260 94 G/300 94 G/310 124 C/360 124 C/400, Pritsche/Fahrgestell / Flatbed/Chassis(49) 124 C/400, Kipper / Dump Truck(34) 124 C/440 124 G/360 124 G/400 144 C/460, Pritsche/Fahrgestell / Flatbed/Chassis(49) 144 C/530, Pritsche/Fahrgestell / Flatbed/Chassis(49) 164 C/480, Pritsche/Fahrgestell / Flatbed/Chassis(49) 164 C/580 164 G/480	01.96 - 09.04 01.99 - 09.04 01.96 - 12.99 01.96 - 09.04 01.99 - 09.04 01.96 - 12.99 09.96 - 01.96 - 09.04 09.96 - 01.99 - 09.04 05.96 - 05.96 - 01.96 - 09.04 01.96 - 09.04 01.96 - 09.04 01.96 - 09.04 01.96 - 09.04	<div> <div>▼</div> <div> Doppelachsaggregat / Tandem-axle Assembly Blattfeder / Leaf spring Achsausführung / Axle Version:BT 200 Chass. 1247519 SSS-> Chass. 4406944 SNL-> Chass. 9039630 SAN-> Chass. 3507980 SLA-> mit Parabelfeder / with parabolic spring </div> </div> <div>(26) (19) (10) (86)</div>

SCANIA

Serie 4 / 4-series	8x4/4	05.95 -	
---------------------------	--------------	----------------	--

<div><div></div><div>10</div></div> <div><div>Lenker, Radaufhängung / Track Control Arm</div><div>Längslenker / Trailing Arm</div><div>Länge [mm] / Length [mm]:522</div><div>Lochabstand 1/Lochabstand 2 / Hole Pitch 1/ Hole Pitch 2:115/115</div><div>Rohr-Ø [mm] / Pipe Ø [mm]:46</div><div>Bohrung-Ø 1 [mm] / Bore Ø 1 [mm]:17</div><div>Bohrung-Ø 2 [mm] / Bore Ø 2 [mm]:17</div><div>Molekularlager / Molecular Bearing</div></div>	<div>(1)</div> <div>(46)</div> <div>(45)</div> <div>(44)</div> <div>(55)</div> <div>(20)</div> <div>(21)</div> <div>(47)</div>	<div>25393 01</div> <div>® 27754 01</div> <div></div>
ALL TYPES	<div><div>▲</div><div>⬆</div><div>⬇</div></div> <div>Doppelachsaggregat / Tandem-axle Assembly</div> <div>Blattfeder / Leaf spring</div> <div>Achsausführung / Axle Version:BT201, 2x AD1100P</div> <div>Achslast 1.HA [t] / Axle load 1st rear axle [t]:11</div> <div>Achslast 2.HA [t] / Axle load 2nd rear axle [t]:11</div> <div>->Chass. 1280184 SSS</div> <div>->Chass. 4471602 SNL</div> <div>->Chass. 9069959 SAN</div> <div>->Chass. 3533626 SLA</div> <div>mit Parabelfeder / with parabolic spring</div>	<div>(26)</div> <div>(19)</div> <div>(10)</div> <div>(11)</div> <div>(12)</div> <div>(86)</div>
ALL TYPES	<div><div>▲</div><div>⬆</div><div>⬇</div></div> <div>Doppelachsaggregat / Tandem-axle Assembly</div> <div>Blattfeder / Leaf spring</div> <div>Achsausführung / Axle Version:BT201, 2x AD1300</div> <div>Achslast 1.HA [t] / Axle load 1st rear axle [t]:13</div> <div>Achslast 2.HA [t] / Axle load 2nd rear axle [t]:13</div> <div>->Chass. 1280184 SSS</div> <div>->Chass. 4471602 SNL</div> <div>->Chass. 9069959 SAN</div> <div>->Chass. 3533626 SLA</div>	<div>(26)</div> <div>(19)</div> <div>(10)</div> <div>(11)</div> <div>(12)</div>
ALL TYPES	<div><div>▲</div><div>⬆</div><div>⬇</div></div> <div>Doppelachsaggregat / Tandem-axle Assembly</div> <div>Blattfeder / Leaf spring</div> <div>Achsausführung / Axle Version:BT201, 2x AD1300</div> <div>Achslast 1.HA [t] / Axle load 1st rear axle [t]:13</div> <div>Achslast 2.HA [t] / Axle load 2nd rear axle [t]:13</div> <div>Chass. 1280185 SSS-></div> <div>Chass. 4471603 SNL-></div> <div>Chass. 9069960 SAN-></div> <div>Chass. 3533627 SLA-></div> <div>Produktionsort: Lateinamerika / Production location: Latin America</div>	<div>(26)</div> <div>(19)</div> <div>(10)</div> <div>(11)</div> <div>(12)</div> <div>(50)</div>
ALL TYPES	<div><div>▲</div><div>⬆</div><div>⬇</div></div> <div>Doppelachsaggregat / Tandem-axle Assembly</div> <div>Blattfeder / Leaf spring</div> <div>Achsausführung / Axle Version:BT201, 2x AD1100P</div> <div>Achslast 1.HA [t] / Axle load 1st rear axle [t]:11</div> <div>Achslast 2.HA [t] / Axle load 2nd rear axle [t]:11</div> <div>Chass. 1280185 SSS-></div> <div>Chass. 4471603 SNL-></div> <div>Chass. 9069960 SAN-></div> <div>Chass. 3533627 SLA-></div> <div>Produktionsort: Lateinamerika / Production location: Latin America</div> <div>mit Parabelfeder / with parabolic spring</div>	<div>(26)</div> <div>(19)</div> <div>(10)</div> <div>(11)</div> <div>(12)</div> <div>(50)</div> <div>(86)</div>
ALL TYPES	<div><div>▲</div><div>⬆</div><div>⬇</div></div> <div>Doppelachsaggregat / Tandem-axle Assembly</div> <div>Blattfeder / Leaf spring</div> <div>Achsausführung / Axle Version:BT 200</div> <div>mit Parabelfeder / with parabolic spring</div>	<div>(26)</div> <div>(19)</div> <div>(10)</div> <div>(86)</div>





















SCANIA

Serie 4 / 4-series







8x4/4







05.95 -

10	Lenker, Radaufhängung / Track Control Arm Längslenker / Trailing Arm Länge [mm] / Length [mm]:568,5 Rohr-Ø [mm] / Pipe Ø [mm]:46 Lochabstand 1/Lochabstand 2 / Hole Pitch 1/ Hole Pitch 2:115/115 Bohrung-Ø 1 [mm] / Bore Ø 1 [mm]:19 Bohrung-Ø 2 [mm] / Bore Ø 2 [mm]:19 Molekularlager / Molecular Bearing	(1) (46) (45) (55) (44) (20) (21) (47)	27579 02 ® 28955 01 	1 486 757
	94 C/260, 9000 ccm 12.96 - 94 C/310, Kipper / Dump Truck(34) 08.96 - 114 C/330 01.99 - 09.04 114 C/340, 11000 ccm, Pritsche/Fahrgestell / Flatbed/Chassis(49) 01.96 - 12.99 114 C/340, 11000 ccm, Kipper / Dump Truck(34) 05.96 - 114 C/340, 10600 ccm 03.98 - 114 C/360 01.96 - 09.04 114 C/380 03.98 - 114 G/340, 11000 ccm 05.96 - 114 G/340, 10600 ccm 03.98 - 114 G/380 03.98 - 144 C/460, Kipper / Dump Truck(34) 09.96 - 144 C/530, Kipper / Dump Truck(34) 09.96 - 144 G/460 04.96 - 144 G/530 04.96 - 164 C/480, Kipper / Dump Truck(34) 05.00 -		 Doppelachsaggregat / Tandem-axle Assembly (26) Blattfeder / Leaf spring (19) Achsausführung / Axle Version:BT 201, 2x AD1300 (10) Achslast 1.HA [t] / Axle load 1st rear axle [t]:13 (11) Achslast 2.HA [t] / Axle load 2nd rear axle [t]:13 (12) Chass. 1280185 SSS-> Chass. 4471603 SNL-> Chass. 9069960 SAN-> Chass. 3533627 SLA->	
	94 C/260, 9000 ccm 12.96 - 94 C/310, Kipper / Dump Truck(34) 08.96 - 114 C/330 01.99 - 09.04 114 C/340, 11000 ccm, Pritsche/Fahrgestell / Flatbed/Chassis(49) 01.96 - 12.99 114 C/340, 11000 ccm, Kipper / Dump Truck(34) 05.96 - 114 C/340, 10600 ccm 03.98 - 114 C/360 01.96 - 09.04 114 C/380 03.98 - 114 G/340, 11000 ccm 05.96 - 114 G/340, 10600 ccm 03.98 - 114 G/380 03.98 - 144 C/460, Kipper / Dump Truck(34) 09.96 - 144 C/530, Kipper / Dump Truck(34) 09.96 - 144 G/460 04.96 - 144 G/530 04.96 - 164 C/480, Kipper / Dump Truck(34) 05.00 -		 Doppelachsaggregat / Tandem-axle Assembly (26) Blattfeder / Leaf spring (19) Achsausführung / Axle Version:BT 201, 2x AD1100P (10) Achslast 1.HA [t] / Axle load 1st rear axle [t]:11 (11) Achslast 2.HA [t] / Axle load 2nd rear axle [t]:11 (12) Chass. 1280185 SSS-> Chass. 4471603 SNL-> Chass. 9069960 SAN-> Chass. 3533627 SLA-> mit Parabelfeder / with parabolic spring (86)	
	94 C/260, 8970 ccm 01.96 - 09.04 94 C/300 01.99 - 09.04 94 C/310, Pritsche/Fahrgestell / Flatbed/Chassis(49) 01.96 - 12.99 94 G/260 01.96 - 09.04 94 G/300 01.99 - 09.04 94 G/310 01.96 - 12.99 124 C/360 09.96 - 124 C/400, Pritsche/Fahrgestell / Flatbed/Chassis(49) 01.96 - 09.04 124 C/400, Kipper / Dump Truck(34) 09.96 - 124 C/440 01.99 - 09.04 124 G/360 05.96 - 124 G/400 05.96 - 144 C/460, Pritsche/Fahrgestell / Flatbed/Chassis(49) 01.96 - 09.04 144 C/530, Pritsche/Fahrgestell / Flatbed/Chassis(49) 01.96 - 09.04 164 C/480, Pritsche/Fahrgestell / Flatbed/Chassis(49) 01.96 - 09.04 164 C/580 01.96 - 09.04 164 G/480 01.96 - 09.04		 Doppelachsaggregat / Tandem-axle Assembly (26) Blattfeder / Leaf spring (19) Achsausführung / Axle Version:BT 201, 2x AD1100P (10) Achslast 1.HA [t] / Axle load 1st rear axle [t]:11 (11) Achslast 2.HA [t] / Axle load 2nd rear axle [t]:11 (12) Chass. 1280185 SSS-> Chass. 4471603 SNL-> Chass. 9069960 SAN-> Chass. 3533627 SLA-> mit Parabelfeder / with parabolic spring (86)	
	94 C/260, 8970 ccm 01.96 - 09.04 94 C/300 01.99 - 09.04 94 C/310, Pritsche/Fahrgestell / Flatbed/Chassis(49) 01.96 - 12.99 94 G/260 01.96 - 09.04 94 G/300 01.99 - 09.04 94 G/310 01.96 - 12.99 124 C/360 09.96 - 124 C/400, Pritsche/Fahrgestell / Flatbed/Chassis(49) 01.96 - 09.04 124 C/400, Kipper / Dump Truck(34) 09.96 - 124 C/440 01.99 - 09.04 124 G/360 05.96 - 124 G/400 05.96 - 144 C/460, Pritsche/Fahrgestell / Flatbed/Chassis(49) 01.96 - 09.04 144 C/530, Pritsche/Fahrgestell / Flatbed/Chassis(49) 01.96 - 09.04 164 C/480, Pritsche/Fahrgestell / Flatbed/Chassis(49) 01.96 - 09.04 164 C/580 01.96 - 09.04 164 G/480 01.96 - 09.04		 Doppelachsaggregat / Tandem-axle Assembly (26) Blattfeder / Leaf spring (19) Achsausführung / Axle Version:BT300, 2x AD1100P/1101P (10) Achslast 1.HA [t] / Axle load 1st rear axle [t]:11 (11) Achslast 2.HA [t] / Axle load 2nd rear axle [t]:11 (12) Chass. 1280185 SSS-> Chass. 4471603 SNL-> Chass. 9069960 SAN-> Chass. 3533627 SLA-> mit Parabelfeder / with parabolic spring (86)	



Pos						Ref.	
SCANIA							
Serie 4 / 4-series 8x4/4 05.95 -							
 10	Lenker, Radaufhängung / Track Control Arm			(1)	27579 02 1 486 757		
	Längslenker / Trailing Arm			(46)	® 28955 01		
	Länge [mm] / Length [mm]:568,5			(45)			
	Rohr-Ø [mm] / Pipe Ø [mm]:46			(55)			
	Lochabstand 1/Lochabstand 2 / Hole Pitch 1/ Hole Pitch 2:115/115			(44)			
	Bohrung-Ø 1 [mm] / Bore Ø 1 [mm]:19			(20)			
	Bohrung-Ø 2 [mm] / Bore Ø 2 [mm]:19			(21)			
	Molekularlager / Molecular Bearing			(47)			
	94 C/260, 8970 ccm			01.96 - 09.04			
	94 C/300			01.99 - 09.04			
94 C/310, Pritsche/Fahrgestell / Flatbed/Chassis(49)			01.96 - 12.99	▼ 			
94 G/260			01.96 - 09.04	Doppelachsaggregat / Tandem-axle Assembly			
94 G/300			01.99 - 09.04	Blattfeder / Leaf spring			
94 G/310			01.96 - 12.99	Achsausführung / Axle Version:BT 201, 2x AD1300			
124 C/360			09.96 -	Achslast 1.HA [t] / Axle load 1st rear axle [t]:13			
124 C/400, Pritsche/Fahrgestell / Flatbed/Chassis(49)			01.96 - 09.04	Achslast 2.HA [t] / Axle load 2nd rear axle [t]:13			
124 C/400, Kipper / Dump Truck(34)			09.96 -	Chass. 1280185 SSS->			
124 C/440			01.99 - 09.04	Chass. 4471603 SNL->			
124 G/360			05.96 -	Chass. 9069960 SAN->			
124 G/400			05.96 -	Chass. 3533627 SLA->			
144 C/460, Pritsche/Fahrgestell / Flatbed/Chassis(49)			01.96 - 09.04				
144 C/530, Pritsche/Fahrgestell / Flatbed/Chassis(49)			01.96 - 09.04				
164 C/480, Pritsche/Fahrgestell / Flatbed/Chassis(49)			01.96 - 09.04				
164 C/580			01.96 - 09.04				
164 G/480			01.96 - 09.04				
 10	Lenker, Radaufhängung / Track Control Arm			(1)	27580 02 1 722 750		
	Längslenker / Trailing Arm			(46)	® 34978 01		
	Länge [mm] / Length [mm]:616,5			(45)			
	Bohrung-Ø 1 [mm] / Bore Ø 1 [mm]:19			(20)			
	Bohrung-Ø 2 [mm] / Bore Ø 2 [mm]:19			(21)			
	Lochabstand 1/Lochabstand 2 / Hole Pitch 1/ Hole Pitch 2:115/115			(44)			
	Rohr-Ø [mm] / Pipe Ø [mm]:50			(55)			
	Molekularlager / Molecular Bearing			(47)			
	Ergänzende Info : mit Lamellenring / Supplementary info: with multidisk ring			(28)			
	ALL TYPES				▼		
				Doppelachsaggregat / Tandem-axle Assembly			
				Blattfeder / Leaf spring			
				Achsausführung / Axle Version:BT300			
				Chass. 1280185 SSS->			
				Chass. 4471603 SNL->			
				Chass. 9069960 SAN->			
				Chass. 3533627 SLA->			
				mit Parabelfeder / with parabolic spring			
 10	Lenker, Radaufhängung / Track Control Arm			(1)	27581 02 1 499 474		
	Längslenker / Trailing Arm			(46)	® 34978 01		
	nicht verstellbar / not adjustable			(93)			
	Länge [mm] / Length [mm]:568			(45)			
	Lochabstand 1/Lochabstand 2 / Hole Pitch 1/ Hole Pitch 2:115/115			(44)			
	Bohrung-Ø 1 [mm] / Bore Ø 1 [mm]:19			(20)			
	Bohrung-Ø 2 [mm] / Bore Ø 2 [mm]:19			(21)			
	Rohr-Ø [mm] / Pipe Ø [mm]:50			(55)			
	Molekularlager / Molecular Bearing			(47)			
	Ergänzende Info : mit Lamellenring / Supplementary info: with multidisk ring			(28)			
ALL TYPES				▲			
				Doppelachsaggregat / Tandem-axle Assembly			
				Blattfeder / Leaf spring			
				Achsausführung / Axle Version:BT300			
				Chass. 1280185 SSS->			
				Chass. 4471603 SNL->			
				Chass. 9069959 SAN->			
				Chass. 3533626 SLA->			
				mit Parabelfeder / with parabolic spring			

SCANIA

Serie 4 / 4-series		8x4/4	05.95 -		
 10	Lenker, Radaufhängung / Track Control Arm Längslenker / Trailing Arm Länge [mm] / Length [mm]:616,5 Rohr-Ø [mm] / Pipe Ø [mm]:50 Lochabstand 1/Lochabstand 2 / Hole Pitch 1/ Hole Pitch 2:115/115 Bohrung-Ø 1 [mm] / Bore Ø 1 [mm]:17 Bohrung-Ø 2 [mm] / Bore Ø 2 [mm]:17 Molekularlager / Molecular Bearing	(1) (46) (45) (55) (44) (20) (21) (47)	27582 02 ® 25208 01		1 500 576 
	ALL TYPES		▼ Doppelachsaggregat / Tandem-axle Assembly Blattfeder / Leaf spring Achsausführung / Axle Version:BT300 ->Chass. 1280184 SSS ->Chass. 4471602 SNL ->Chass. 9069959 SAN ->Chass. 3533626 SLA mit Parabelfeder / with parabolic spring		(26) (19) (10) (86)
 10	Lenker, Radaufhängung / Track Control Arm Längslenker / Trailing Arm Bohrung-Ø 1 [mm] / Bore Ø 1 [mm]:19 Bohrung-Ø 2 [mm] / Bore Ø 2 [mm]:19 Länge [mm] / Length [mm]:522 Lochabstand 1/Lochabstand 2 / Hole Pitch 1/ Hole Pitch 2:115/115 Rohr-Ø [mm] / Pipe Ø [mm]:46 Molekularlager / Molecular Bearing	(1) (46) (20) (21) (45) (44) (55) (47)	28969 02 ® 28955 01		1 486 758 
	ALL TYPES		▲▲▲ Doppelachsaggregat / Tandem-axle Assembly Blattfeder / Leaf spring Achsausführung / Axle Version:BT 201, 2x AD1300 Achslast 1.HA [t] / Axle load 1st rear axle [t]:13 Achslast 2.HA [t] / Axle load 2nd rear axle [t]:13 Chass. 1280185 SSS-> Chass. 4471603 SNL-> Chass. 9069960 SAN-> Chass. 3533956 SLA->		(26) (19) (10) (11) (12) (86)
	ALL TYPES		▲▲▲ Doppelachsaggregat / Tandem-axle Assembly Blattfeder / Leaf spring Achsausführung / Axle Version:BT 201, 2x AD1100P Achslast 1.HA [t] / Axle load 1st rear axle [t]:11 Achslast 2.HA [t] / Axle load 2nd rear axle [t]:11 Chass. 1280185 SSS-> Chass. 4471603 SNL-> Chass. 9069960 SAN-> Chass. 3533956 SLA-> mit Parabelfeder / with parabolic spring		(26) (19) (10) (11) (12) (86)
 10	Lenker, Radaufhängung / Track Control Arm Längslenker / Trailing Arm Länge [mm] / Length [mm]:522,5 Rohr-Ø [mm] / Pipe Ø [mm]:46 Bohrung-Ø 1 [mm] / Bore Ø 1 [mm]:19 Bohrung-Ø 2 [mm] / Bore Ø 2 [mm]:19 Lochabstand 1/Lochabstand 2 / Hole Pitch 1/ Hole Pitch 2:115/115 Bitte kontaktieren Sie unseren Vertrieb bzgl. der Mindestbestellmengen und Abnahmeverpflichtungen! / Please contact our sales department concerning minimum order quantity and purchase commitment!	(1) (46) (45) (55) (20) (21) (44) (18)	29382 01 ® 24764 01		1 782 021 
	94 C/260, 8970 ccm 94 C/300 94 C/310, Pritsche/Fahrgestell / Flatbed/Chassis(49) 94 G/260 94 G/300 94 G/310 124 C/360 124 C/400, Pritsche/Fahrgestell / Flatbed/Chassis(49) 124 C/400, Kipper / Dump Truck(34) 124 C/440 124 G/360 124 G/400 144 C/460, Pritsche/Fahrgestell / Flatbed/Chassis(49) 144 C/530, Pritsche/Fahrgestell / Flatbed/Chassis(49) 164 C/480, Pritsche/Fahrgestell / Flatbed/Chassis(49) 164 C/580 164 G/480	01.96 - 09.04 01.99 - 09.04 01.96 - 12.99 01.96 - 09.04 01.99 - 09.04 01.96 - 12.99 09.96 - 01.96 - 09.04 09.96 - 01.99 - 09.04 05.96 - 05.96 - 01.96 - 09.04 01.96 - 09.04 01.96 - 09.04 01.96 - 09.04 01.96 - 09.04	▲▲ Doppelachsaggregat / Tandem-axle Assembly Blattfeder / Leaf spring Achsausführung / Axle Version:BT 300, 2x AD1100//1101P Achslast 1.HA [t] / Axle load 1st rear axle [t]:11 Achslast 2.HA [t] / Axle load 2nd rear axle [t]:11 Chass. 1280185 SSS-> Chass. 4471603 SNL-> Chass. 9069960 SAN-> Chass. 3533627 SLA-> mit Parabelfeder / with parabolic spring		(26) (19) (10) (11) (12) (86)



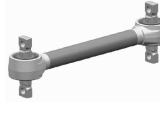

Serie 4 / 4-series				8x4/4	05.95 -
 10	Lenker, Radaufhängung / Track Control Arm Längslenker / Trailing Arm Länge [mm] / Length [mm]:568 Bohrung-Ø 1 [mm] / Bore Ø 1 [mm]:19 Bohrung-Ø 2 [mm] / Bore Ø 2 [mm]:19 Lochabstand 1/Lochabstand 2 / Hole Pitch 1/ Hole Pitch 2:115/115 Molekularlager / Molecular Bearing	(1) (46) (45) (20) (21) (44) (47)	29384 01 © 28955 01 	1 486 756	
	ALL TYPES		▽ Doppelachsaggregat / Tandem-axle Assembly Blattfeder / Leaf spring Scheibenbremse / Disc Brake	(26) (19) (57)	
 10	Lenker, Radaufhängung / Track Control Arm Längslenker / Trailing Arm Länge [mm] / Length [mm]:568,5 Rohr-Ø [mm] / Pipe Ø [mm]:50 Bohrung-Ø 1 [mm] / Bore Ø 1 [mm]:17 Bohrung-Ø 2 [mm] / Bore Ø 2 [mm]:17 Lochabstand 1/Lochabstand 2 / Hole Pitch 1/ Hole Pitch 2:115/115 Molekularlager / Molecular Bearing	(1) (46) (45) (55) (20) (21) (44) (47)	29386 01 © 25208 01 	1 500 572	
	ALL TYPES		▽ Doppelachsaggregat / Tandem-axle Assembly Blattfeder / Leaf spring Achsausführung / Axle Version:BT 200 ->Chass. 1247518 SSS ->Chass. 4406943 SNL ->Chass. 9039629 SAN ->Chass. 3507979 SLA mit Parabelfeder / with parabolic spring	(26) (19) (10) (86)	
	ALL TYPES		△ Doppelachsaggregat / Tandem-axle Assembly Blattfeder / Leaf spring Achsausführung / Axle Version:BT 300 ->Chass. 1280184 SSS ->Chass. 4471602 SNL ->Chass. 9069959 SAN ->Chass. 3533626 SLA mit Parabelfeder / with parabolic spring	(26) (19) (10) (86)	
 10	Lenker, Radaufhängung / Track Control Arm Längslenker / Trailing Arm Länge [mm] / Length [mm]:568,5 Rohr-Ø [mm] / Pipe Ø [mm]:50 Bohrung-Ø 1 [mm] / Bore Ø 1 [mm]:19 Bohrung-Ø 2 [mm] / Bore Ø 2 [mm]:19 Lochabstand 1/Lochabstand 2 / Hole Pitch 1/ Hole Pitch 2:115/115 Molekularlager / Molecular Bearing Ergänzende Info : mit Lamellenring / Supplementary info: with multidisk ring	(1) (46) (45) (55) (20) (21) (44) (47) (28)	30968 01 © 34978 01 	1 722 747	
	94 C/260, 8970 ccm 94 C/300 94 C/310, Pritsche/Fahrgestell / Flatbed/Chassis(49) 94 G/260 94 G/300 94 G/310 124 C/360 124 C/400, Pritsche/Fahrgestell / Flatbed/Chassis(49) 124 C/400, Kipper / Dump Truck(34) 124 C/440 124 G/360 124 G/400 144 C/460, Pritsche/Fahrgestell / Flatbed/Chassis(49) 144 C/530, Pritsche/Fahrgestell / Flatbed/Chassis(49) 164 C/480, Pritsche/Fahrgestell / Flatbed/Chassis(49) 164 C/580 164 G/480	01.96 - 09.04 01.99 - 09.04 01.96 - 12.99 01.96 - 09.04 01.99 - 09.04 01.96 - 12.99 09.96 - 01.96 - 09.04 09.96 - 01.99 - 09.04 05.96 - 05.96 - 01.96 - 09.04 01.96 - 09.04 01.96 - 09.04 01.96 - 09.04 01.96 - 09.04	△ Doppelachsaggregat / Tandem-axle Assembly Blattfeder / Leaf spring Achsausführung / Axle Version:BT300, 2x AD1500P/1501P Achslast 1.HA [t] / Axle load 1st rear axle [t]:15 Achslast 2.HA [t] / Axle load 2nd rear axle [t]:15 Chass. 1280185 SSS-> Chass. 4471603 SNL-> Chass. 9096960 SAN-> Chass. 3533627 SLA-> mit Trapezfeder / With trapezoid spring	(26) (19) (10) (11) (12) (89)	

SCANIA

Serie 4 / 4-series		8x4/4	05.95 -	
 10	Lenker, Radaufhängung / Track Control Arm Längslenker / Trailing Arm Länge [mm] / Length [mm]:592 Rohr-Ø [mm] / Pipe Ø [mm]:50 Bohrung-Ø 1 [mm] / Bore Ø 1 [mm]:19 Bohrung-Ø 2 [mm] / Bore Ø 2 [mm]:19 Lochabstand 1/Lochabstand 2 / Hole Pitch 1/ Hole Pitch 2:115/115 Molekularlager / Molecular Bearing Ergänzende Info : mit Lamellenring / Supplementary info: with multidisk ring	(1) (46) (45) (55) (20) (21) (44) (47) (28)	30969 01 ® 34978 01 	
	94 C/260, 8970 ccm 94 C/300 94 C/310, Pritsche/Fahrgestell / Flatbed/Chassis(49) 94 G/260 94 G/300 94 G/310 124 C/360 124 C/400, Pritsche/Fahrgestell / Flatbed/Chassis(49) 124 C/400, Kipper / Dump Truck(34) 124 C/440 124 G/360 124 G/400 144 C/460, Pritsche/Fahrgestell / Flatbed/Chassis(49) 144 C/530, Pritsche/Fahrgestell / Flatbed/Chassis(49) 164 C/480, Pritsche/Fahrgestell / Flatbed/Chassis(49) 164 C/580 164 G/480	01.96 - 09.04 01.99 - 09.04 01.96 - 12.99 01.96 - 09.04 01.99 - 09.04 01.96 - 12.99 09.96 - 01.96 - 09.04 09.96 - 01.99 - 09.04 05.96 - 05.96 - 01.96 - 09.04 01.96 - 09.04 01.96 - 09.04 01.96 - 09.04 01.96 - 09.04	⚠⬆ Doppelachsaggregat / Tandem-axle Assembly Blattfeder / Leaf spring Achsausführung / Axle Version:BT300, 2x AD1500P/1501P Achslast 1.HA [t] / Axle load 1st rear axle [t]:15 Achslast 2.HA [t] / Axle load 2nd rear axle [t]:15 Chass. 1280185 SSS-> Chass. 4471603 SNL-> Chass. 9096960 SAN-> Chass. 3533627 SLA-> mit Trapezfeder / With trapezoid spring	(26) (19) (10) (11) (12) (89)
 10	Lenker, Radaufhängung / Track Control Arm Längslenker / Trailing Arm Länge [mm] / Length [mm]:522,5 Rohr-Ø [mm] / Pipe Ø [mm]:48 Bohrung-Ø 1 [mm] / Bore Ø 1 [mm]:19 Bohrung-Ø 2 [mm] / Bore Ø 2 [mm]:19 Lochabstand 1/Lochabstand 2 / Hole Pitch 1/ Hole Pitch 2:115/115 Molekularlager / Molecular Bearing Ergänzende Info : mit Lamellenring / Supplementary info: with multidisk ring	(1) (46) (45) (55) (20) (21) (44) (47) (28)	34981 01 ® 34978 01 	
	ALL TYPES		⚠⬆⬇ Doppelachsaggregat / Tandem-axle Assembly Blattfeder / Leaf spring Achsausführung / Axle Version:BT 201, 2x AD1300 Achslast 1.HA [t] / Axle load 1st rear axle [t]:13 Achslast 2.HA [t] / Axle load 2nd rear axle [t]:13 für / for:H - Heavy Duty für / for:E - Extra Heavy Duty Chass. 1280185 SSS-> Chass. 4471603 SNL-> Chass. 9069960 SAN-> Chass. 3533627 SLA-> mit Parabelfeder / with parabolic spring	(26) (19) (10) (11) (12) (71) (71) (86)
	ALL TYPES		⚠⬆⬇ Doppelachsaggregat / Tandem-axle Assembly Blattfeder / Leaf spring Achsausführung / Axle Version:BT 201, 2x AD1100P Achslast 1.HA [t] / Axle load 1st rear axle [t]:11 Achslast 2.HA [t] / Axle load 2nd rear axle [t]:11 für / for:H - Heavy Duty für / for:E - Extra Heavy Duty Chass. 1280185 SSS-> Chass. 4471603 SNL-> Chass. 9069960 SAN-> Chass. 3533627 SLA-> mit Parabelfeder / with parabolic spring	(26) (19) (10) (11) (12) (71) (71) (86)

SCANIA

Serie 4 / 4-series 8x4/4 05.95 -













<div>10</div>	Lenker, Radaufhängung / Track Control Arm Längslenker / Trailing Arm Länge [mm] / Length [mm]:568,5 Rohr-Ø [mm] / Pipe Ø [mm]:48 Bohrung-Ø 1 [mm] / Bore Ø 1 [mm]:19 Bohrung-Ø 2 [mm] / Bore Ø 2 [mm]:19 Lochabstand 1/Lochabstand 2 / Hole Pitch 1/ Hole Pitch 2:115/115 Molekularlager / Molecular Bearing Ergänzende Info : mit Lamellenring / Supplementary info: with multidisk ring	(1) (46) (45) (55) (20) (21) (44) (47) (28)	<div> 34982 01 ® 34978 01 </div> <div> 1 782 023 </div> 
	94 C/260, 9000 ccm 94 C/310, Kipper / Dump Truck(34) 114 C/330 114 C/340, 11000 ccm, Pritsche/Fahrgestell / Flatbed/Chassis(49) 114 C/340, 11000 ccm, Kipper / Dump Truck(34) 114 C/340, 10600 ccm 114 C/360 114 C/380 114 G/340, 11000 ccm 114 G/340, 10600 ccm 114 G/380 144 C/460, Kipper / Dump Truck(34) 144 C/530, Kipper / Dump Truck(34) 144 G/460 144 G/530 164 C/480, Kipper / Dump Truck(34)	12.96 - 08.96 - 01.99 - 09.04 01.96 - 12.99 05.96 - 03.98 - 01.96 - 09.04 03.98 - 05.96 - 03.98 - 03.98 - 09.96 - 09.96 - 09.96 - 04.96 - 04.96 - 05.00 -	<div>  Doppelachsaggregat / Tandem-axle Assembly Blattfeder / Leaf spring Achsausführung / Axle Version:BT 201, 2x AD1100P Achslast 1.HA [t] / Axle load 1st rear axle [t]:11 Achslast 2.HA [t] / Axle load 2nd rear axle [t]:11 Chass. CH 1280185 SSS-> Chass. CH 4471603 SNL-> Chass. CH 9069961 SAN-> Chass. CH 3533627 SLA-> für / for:H - Heavy Duty für / for:E - Extra Heavy Duty mit Parabelfeder / with parabolic spring </div> <div> (26) (19) (10) (11) (12) </div> <div> (71) (71) (86) </div>
	94 C/260, 9000 ccm 94 C/310, Kipper / Dump Truck(34) 114 C/330 114 C/340, 11000 ccm, Pritsche/Fahrgestell / Flatbed/Chassis(49) 114 C/340, 11000 ccm, Kipper / Dump Truck(34) 114 C/340, 10600 ccm 114 C/360 114 C/380 114 G/340, 11000 ccm 114 G/340, 10600 ccm 114 G/380 144 C/460, Kipper / Dump Truck(34) 144 C/530, Kipper / Dump Truck(34) 144 G/460 144 G/530 164 C/480, Kipper / Dump Truck(34)	12.96 - 08.96 - 01.99 - 09.04 01.96 - 12.99 05.96 - 03.98 - 01.96 - 09.04 03.98 - 05.96 - 03.98 - 03.98 - 09.96 - 09.96 - 09.96 - 04.96 - 04.96 - 05.00 -	<div>  Doppelachsaggregat / Tandem-axle Assembly Blattfeder / Leaf spring Achsausführung / Axle Version:BT 201, 2x AD1300 Achslast 1.HA [t] / Axle load 1st rear axle [t]:13 Achslast 2.HA [t] / Axle load 2nd rear axle [t]:13 Chass. CH 1280185 SSS-> Chass. CH 4471603 SNL-> Chass. CH 9069961 SAN-> Chass. CH 3533627 SLA-> für / for:H - Heavy Duty für / for:E - Extra Heavy Duty mit Parabelfeder / with parabolic spring </div> <div> (26) (19) (10) (11) (12) </div> <div> (71) (71) (86) </div>
	94 C/260, 8970 ccm 94 C/300 94 C/310, Pritsche/Fahrgestell / Flatbed/Chassis(49) 94 G/260 94 G/300 94 G/310 124 C/360 124 C/400, Pritsche/Fahrgestell / Flatbed/Chassis(49) 124 C/400, Kipper / Dump Truck(34) 124 C/440 124 G/360 124 G/400 144 C/460, Pritsche/Fahrgestell / Flatbed/Chassis(49) 144 C/530, Pritsche/Fahrgestell / Flatbed/Chassis(49) 164 C/480, Pritsche/Fahrgestell / Flatbed/Chassis(49) 164 C/580 164 G/480	01.96 - 09.04 01.99 - 09.04 01.96 - 12.99 01.96 - 09.04 01.99 - 09.04 01.96 - 12.99 09.96 - 01.96 - 09.04 09.96 - 01.99 - 09.04 05.96 - 05.96 - 01.96 - 09.04 01.96 - 09.04 01.96 - 09.04 01.96 - 09.04 01.96 - 09.04 01.96 - 09.04	<div>  Doppelachsaggregat / Tandem-axle Assembly Blattfeder / Leaf spring Achsausführung / Axle Version:BT 300, 2x AD1100P/1101P Achslast 1.HA [t] / Axle load 1st rear axle [t]:11 Achslast 2.HA [t] / Axle load 2nd rear axle [t]:11 Chass. CH 1280185 SSS-> Chass. CH 4471603 SNL-> Chass. CH 9069961 SAN-> Chass. CH 3533627 SLA-> für / for:H - Heavy Duty für / for:E - Extra Heavy Duty mit Parabelfeder / with parabolic spring </div> <div> (26) (19) (10) (11) (12) </div> <div> (71) (71) (86) </div>
	94 C/260, 8970 ccm 94 C/300 94 C/310, Pritsche/Fahrgestell / Flatbed/Chassis(49) 94 G/260 94 G/300 94 G/310 124 C/360 124 C/400, Pritsche/Fahrgestell / Flatbed/Chassis(49) 124 C/400, Kipper / Dump Truck(34) 124 C/440 124 G/360 124 G/400 144 C/460, Pritsche/Fahrgestell / Flatbed/Chassis(49) 144 C/530, Pritsche/Fahrgestell / Flatbed/Chassis(49) 164 C/480, Pritsche/Fahrgestell / Flatbed/Chassis(49) 164 C/580 164 G/480	01.96 - 09.04 01.99 - 09.04 01.96 - 12.99 01.96 - 09.04 01.99 - 09.04 01.96 - 12.99 09.96 - 01.96 - 09.04 09.96 - 01.99 - 09.04 05.96 - 05.96 - 01.96 - 09.04 01.96 - 09.04 01.96 - 09.04 01.96 - 09.04 01.96 - 09.04	<div>  Doppelachsaggregat / Tandem-axle Assembly Blattfeder / Leaf spring Achsausführung / Axle Version:BT 201, 2x AD1100P Achslast 1.HA [t] / Axle load 1st rear axle [t]:11 Achslast 2.HA [t] / Axle load 2nd rear axle [t]:11 Chass. CH 1280185 SSS-> Chass. CH 4471603 SNL-> Chass. CH 9069961 SAN-> Chass. CH 3533627 SLA-> für / for:H - Heavy Duty für / for:E - Extra Heavy Duty mit Parabelfeder / with parabolic spring </div> <div> (26) (19) (10) (11) (12) </div> <div> (71) (71) (86) </div>

SCANIA

[illegible]



SCANIA

Serie P,G,R,T / P,G,R,T series		4x2	01.03 -		
 1	Lenkstange / Centre Rod Assembly Schubstange / Push Rod einseitig verstellbar / Adjustable on one side Länge [mm] / Length [mm]:1053 Konusmaß [mm] / Cone Size [mm]:30 Rohr-Ø [mm] / Pipe Ø [mm]:50 mit Zubehör / with accessories Schrauben-/Mutternausführung: Kronenmutter und Splint / Bolt / Nut Version: Castellated Nut and Split Pin	(2) (61) (70) (45) (36) (55) (90) (59)		14824 02 ▲ 11505 03 	1 912 757
	ALL TYPES		LHD Lenkstockhebel zur 1. VA / Pitman arm to 1st front axle ->11.2017		(43)
 1	Lenkstange / Centre Rod Assembly Schubstange / Push Rod einseitig verstellbar / Adjustable on one side Länge [mm] / Length [mm]:1059 Konusmaß [mm] / Cone Size [mm]:30 Rohr-Ø [mm] / Pipe Ø [mm]:52 mit Zubehör / with accessories Schrauben-/Mutternausführung: Kronenmutter und Splint / Bolt / Nut Version: Castellated Nut and Split Pin	(2) (61) (70) (45) (36) (55) (90) (59)		21009 02 ▲ 11505 03 	1 912 758
	ALL TYPES		RHD Lenkstockhebel zur 1. VA / Pitman arm to 1st front axle ->11.2017		(43)
 6	Spurstange / Rod Assembly Führungsstange / Guide Rod beidseitig verstellbar / Adjustable on both sides Länge [mm] / Length [mm]:1736 Konusmaß [mm] / Cone Size [mm]:30 Rohr-Ø [mm] / Pipe Ø [mm]:40 mit Zubehör / with accessories Schrauben-/Mutternausführung: Kronenmutter und Splint / Bolt / Nut Version: Castellated Nut and Split Pin	(5) (30) (69) (45) (36) (55) (90) (59)		19866 01 ▲ 11505 03 ▲ 11492 03 	
	ALL TYPES		Achslast [t] / Axle Load [t]:6,0 Achslast [t] / Axle Load [t]:8,0 Achslast [t] / Axle Load [t]:9,0 Blattfeder / Leaf spring		(13) (13) (13) (19)
 6	Spurstange / Rod Assembly Führungsstange / Guide Rod einseitig verstellbar / Adjustable on one side Länge [mm] / Length [mm]:1743 Konusmaß [mm] / Cone Size [mm]:30 Rohr-Ø [mm] / Pipe Ø [mm]:50 mit Zubehör / with accessories Schrauben-/Mutternausführung: selbstsichernde Mutter / Bolt / Nut Version: Self-locking Nut	(5) (30) (70) (45) (36) (55) (90) (60)		37247 01 ▲ 25353 01 37235 01 	2 113 903
	ALL TYPES		Achslast [t] / Axle Load [t]:7,0		(13)
 6	Spurstange / Rod Assembly Führungsstange / Guide Rod einseitig verstellbar / Adjustable on one side Länge [mm] / Length [mm]:1743 Konusmaß [mm] / Cone Size [mm]:30 Rohr-Ø [mm] / Pipe Ø [mm]:52 mit Zubehör / with accessories Schrauben-/Mutternausführung: Kronenmutter und Splint / Bolt / Nut Version: Castellated Nut and Split Pin	(5) (30) (70) (45) (36) (55) (90) (59)		37546 01 37235 01 ▲ 27853 01 	2 125 091
	ALL TYPES		Achslast [t] / Axle Load [t]:9,0 Blattfeder / Leaf spring Scheibenbremse / Disc Brake		(13) (19) (57)
 6	Spurstange / Rod Assembly Führungsstange / Guide Rod einseitig verstellbar / Adjustable on one side Länge [mm] / Length [mm]:1743 Konusmaß [mm] / Cone Size [mm]:30 Rohr-Ø [mm] / Pipe Ø [mm]:62 mit Zubehör / with accessories Schrauben-/Mutternausführung: Kronenmutter und Splint / Bolt / Nut Version: Castellated Nut and Split Pin	(5) (30) (70) (45) (36) (55) (90) (59)		37547 01 37235 01 ▲ 21440 01 	1 897 333
	ALL TYPES		Achslast [t] / Axle Load [t]:8,0		(13)











SCANIA

Serie P,G,R,T / P,G,R,T series











4x2

01.03 -

 <div>12</div>	Lenker, Radaufhängung / Track Control Arm Längslenker / Trailing Arm Länge [mm] / Length [mm]:752 Lochabstand 1/Lochabstand 2 / Hole Pitch 1/ Hole Pitch 2:115/115 Bohrung-Ø 1 [mm] / Bore Ø 1 [mm]:17 Bohrung-Ø 2 [mm] / Bore Ø 2 [mm]:17 Rohr-Ø [mm] / Pipe Ø [mm]:48 Molekularlager / Molecular Bearing Ergänzende Info : mit Lamellenring / Supplementary info: with multidisk ring ALL TYPES	(1) (46) (45) (44) (20) (21) (55) (47) (28)	<div>21458 021 942 075</div> 
			
 <div>19</div>	Lenker, Radaufhängung / Track Control Arm Querlenker / Control Arm nicht verstellbar / not adjustable Länge [mm] / Length [mm]:705 Lochabstand 1/Lochabstand 2 / Hole Pitch 1/ Hole Pitch 2:115 Bohrung-Ø 1 [mm] / Bore Ø 1 [mm]:17 Bohrung-Ø 2 [mm] / Bore Ø 2 [mm]:17 Rohr-Ø [mm] / Pipe Ø [mm]:42 Konusmaß [mm] / Cone Size [mm]:38 Molekularlager / Molecular Bearing ALL TYPES	(1) (51) (93) (45) (44) (20) (21) (55) (36) (47)	<div>29395 011 942 147</div> <div>® 23184 01</div> 
			
 <div>8</div>	Lenker, Radaufhängung / Track Control Arm Dreieckslenker (Nfz) / Wishbone (CV) Länge [mm] / Length [mm]:613,2 Rohr-Ø [mm] / Pipe Ø [mm]:46 Bohrung-Ø 1 [mm] / Bore Ø 1 [mm]:19 Bohrung-Ø 2 [mm] / Bore Ø 2 [mm]:19 Bohrung-Ø 3 [mm] / Bore Ø 3 [mm]:25 Lochabstand 1/Lochabstand 2 / Hole Pitch 1/ Hole Pitch 2:115/115/152 Molekularlager / Molecular Bearing ALL TYPES	(1) (27) (45) (55) (20) (21) (22) (44) (47)	<div>29387 011 722 582</div> 
			<div>vier Luftfederbälge / Four air suspension bellows</div> <div>(94)</div>

SCANIA

Serie P,G,R,T / P,G,R,T series	4x4	01.03 -
---------------------------------------	------------	----------------

	<div>1</div>	<div><div><div>Lenkstange / Centre Rod Assembly</div><div>Schubstange / Push Rod</div><div>einseitig verstellbar / Adjustable on one side</div><div>Länge [mm] / Length [mm]:1062</div><div>Konusmaß [mm] / Cone Size [mm]:30</div><div>Rohr-Ø [mm] / Pipe Ø [mm]:52</div><div>mit Zubehör / with accessories</div><div>Schrauben-/Mutternausführung: Kronenmutter und Splint / Bolt / Nut</div><div>Version: Castellated Nut and Split Pin</div></div><div>ALL TYPES</div></div>	<div>(2)</div> <div>(61)</div> <div>(70)</div> <div>(45)</div> <div>(36)</div> <div>(55)</div> <div>(90)</div> <div>(59)</div>	<div><div>37328 01</div><div> 25353 01</div><div>37235 01</div><div></div></div>	<div>2 007 275</div>
			<div>LHD</div> <div>Lenkstockhebel zur 1. VA / Pitman arm to 1st front axle</div> <div>Antriebsachse / Drive Axle</div>	<div>(43)</div> <div>(14)</div>	
	<div>6</div>	<div><div><div>Spurstange / Rod Assembly</div><div>Führungsstange / Guide Rod</div><div>einseitig verstellbar / Adjustable on one side</div><div>Länge [mm] / Length [mm]:1743</div><div>Konusmaß [mm] / Cone Size [mm]:30</div><div>Rohr-Ø [mm] / Pipe Ø [mm]:62</div><div>mit Zubehör / with accessories</div><div>Schrauben-/Mutternausführung: Kronenmutter und Splint / Bolt / Nut</div><div>Version: Castellated Nut and Split Pin</div></div><div>ALL TYPES</div></div>	<div>(5)</div> <div>(30)</div> <div>(70)</div> <div>(45)</div> <div>(36)</div> <div>(55)</div> <div>(90)</div> <div>(59)</div>	<div><div>37547 01</div><div> 21440 01</div><div></div></div>	<div>1 897 333</div>
			<div></div> <div>Achslast [t] / Axle Load [t]:8,0</div> <div>Antriebsachse / Drive Axle</div> <div>Scheibenbremse / Disc Brake</div>	<div>(13)</div> <div>(14)</div> <div>(57)</div>	
	<div>6</div>	<div><div><div>Spurstange / Rod Assembly</div><div>Führungsstange / Guide Rod</div><div>einseitig verstellbar / Adjustable on one side</div><div>Länge [mm] / Length [mm]:1625</div><div>Konusmaß [mm] / Cone Size [mm]:30</div><div>Rohr-Ø [mm] / Pipe Ø [mm]:60</div><div>mit Zubehör / with accessories</div><div>Schrauben-/Mutternausführung: Kronenmutter und Splint / Bolt / Nut</div><div>Version: Castellated Nut and Split Pin</div></div><div>ALL TYPES</div></div>	<div>(5)</div> <div>(30)</div> <div>(70)</div> <div>(45)</div> <div>(36)</div> <div>(55)</div> <div>(90)</div> <div>(59)</div>	<div><div>38232 01</div><div> 25353 01</div><div>37235 01</div><div></div></div>	<div>2 435 017</div>
			<div>Antriebsachse / Drive Axle</div> <div>Achslast [t] / Axle Load [t]:9,0</div>	<div>(14)</div> <div>(13)</div>	















SCANIA

Serie P,G,R,T / P,G,R,T series







6x2

01.03 -

 1	Lenkstange / Centre Rod Assembly Schubstange / Push Rod einseitig verstellbar / Adjustable on one side Länge [mm] / Length [mm]:1053 Konusmaß [mm] / Cone Size [mm]:30 Rohr-Ø [mm] / Pipe Ø [mm]:50 mit Zubehör / with accessories Schrauben-/Mutterausführung: Kronenmutter und Splint / Bolt / Nut Version: Castellated Nut and Split Pin	(2) (61) (70) (45) (36) (55) (90) (59)	14824 02 ▲ 11505 03 	1 912 757
	ALL TYPES		LHD Lenkstockhebel zur 1. VA / Pitman arm to 1st front axle ->11.2017	(43)
 1	Lenkstange / Centre Rod Assembly Schubstange / Push Rod einseitig verstellbar / Adjustable on one side Länge [mm] / Length [mm]:1059 Konusmaß [mm] / Cone Size [mm]:30 Rohr-Ø [mm] / Pipe Ø [mm]:52 mit Zubehör / with accessories Schrauben-/Mutterausführung: Kronenmutter und Splint / Bolt / Nut Version: Castellated Nut and Split Pin	(2) (61) (70) (45) (36) (55) (90) (59)	21009 02 ▲ 11505 03 	1 912 758
	ALL TYPES		RHD Lenkstockhebel zur 1. VA / Pitman arm to 1st front axle ->11.2017	(43)
 6	Spurstange / Rod Assembly Führungsstange / Guide Rod beidseitig verstellbar / Adjustable on both sides Länge [mm] / Length [mm]:1736 Konusmaß [mm] / Cone Size [mm]:30 Rohr-Ø [mm] / Pipe Ø [mm]:40 mit Zubehör / with accessories Schrauben-/Mutterausführung: Kronenmutter und Splint / Bolt / Nut Version: Castellated Nut and Split Pin	(5) (30) (69) (45) (36) (55) (90) (59)	19866 01 ▲ 11505 03 ▲ 11492 03 	
	ALL TYPES		Achslast [t] / Axle Load [t]:6,0 Achslast [t] / Axle Load [t]:8,0 Achslast [t] / Axle Load [t]:9,0 Blattfeder / Leaf spring	(13) (13) (13) (19)
 6	Spurstange / Rod Assembly Führungsstange / Guide Rod einseitig verstellbar / Adjustable on one side Länge [mm] / Length [mm]:1743 Konusmaß [mm] / Cone Size [mm]:30 Rohr-Ø [mm] / Pipe Ø [mm]:50 mit Zubehör / with accessories Schrauben-/Mutterausführung: selbstsichernde Mutter / Bolt / Nut Version: Self-locking Nut	(5) (30) (70) (45) (36) (55) (90) (60)	37247 01 ▲ 25353 01 37235 01 	2 113 903
	ALL TYPES		Achslast [t] / Axle Load [t]:7,0	(13)
 6	Spurstange / Rod Assembly Führungsstange / Guide Rod einseitig verstellbar / Adjustable on one side Länge [mm] / Length [mm]:1743 Konusmaß [mm] / Cone Size [mm]:30 Rohr-Ø [mm] / Pipe Ø [mm]:52 mit Zubehör / with accessories Schrauben-/Mutterausführung: Kronenmutter und Splint / Bolt / Nut Version: Castellated Nut and Split Pin	(5) (30) (70) (45) (36) (55) (90) (59)	37546 01 37235 01 ▲ 27853 01 	2 125 091
	ALL TYPES		Achslast [t] / Axle Load [t]:9,0 Blattfeder / Leaf spring Scheibenbremse / Disc Brake	(13) (19) (57)
 6	Spurstange / Rod Assembly Führungsstange / Guide Rod einseitig verstellbar / Adjustable on one side Länge [mm] / Length [mm]:1743 Konusmaß [mm] / Cone Size [mm]:30 Rohr-Ø [mm] / Pipe Ø [mm]:62 mit Zubehör / with accessories Schrauben-/Mutterausführung: Kronenmutter und Splint / Bolt / Nut Version: Castellated Nut and Split Pin	(5) (30) (70) (45) (36) (55) (90) (59)	37547 01 37235 01 ▲ 21440 01 	1 897 333
	ALL TYPES		Achslast [t] / Axle Load [t]:8,0	(13)

SCANIA

Serie P,G,R,T / P,G,R,T series	6x2	01.03 -
---------------------------------------	------------	----------------

	12	Lenker, Radaufhängung / Track Control Arm Längslenker / Trailing Arm Länge [mm] / Length [mm]:752 Lochabstand 1/Lochabstand 2 / Hole Pitch 1/ Hole Pitch 2:115/115 Bohrung-Ø 1 [mm] / Bore Ø 1 [mm]:17 Bohrung-Ø 2 [mm] / Bore Ø 2 [mm]:17 Rohr-Ø [mm] / Pipe Ø [mm]:48 Molekularlager / Molecular Bearing Ergänzende Info : mit Lamellenring / Supplementary info: with multidisk ring ALL TYPES	(1) (46) (45) (44) (20) (21) (55) (47) (28)		21458 02 1 942 075
					
	19	Lenker, Radaufhängung / Track Control Arm Querlenker / Control Arm nicht verstellbar / not adjustable Länge [mm] / Length [mm]:705 Lochabstand 1/Lochabstand 2 / Hole Pitch 1/ Hole Pitch 2:115 Bohrung-Ø 1 [mm] / Bore Ø 1 [mm]:17 Bohrung-Ø 2 [mm] / Bore Ø 2 [mm]:17 Rohr-Ø [mm] / Pipe Ø [mm]:42 Konusmaß [mm] / Cone Size [mm]:38 Molekularlager / Molecular Bearing ALL TYPES	(1) (51) (93) (45) (44) (20) (21) (55) (36) (47)		29395 01 ® 23184 01 1 942 147
					
		1.VA / 1st front axle	(7)		











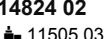

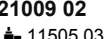

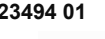



SCANIA

Serie P,G,R,T / P,G,R,T series

6x2/4

01.03 -

 1	Lenkstange / Centre Rod Assembly Schubstange / Push Rod einseitig verstellbar / Adjustable on one side Länge [mm] / Length [mm]:1053 Konusmaß [mm] / Cone Size [mm]:30 Rohr-Ø [mm] / Pipe Ø [mm]:50 mit Zubehör / with accessories Schrauben-/Mutternausführung: Kronenmutter und Splint / Bolt / Nut Version: Castellated Nut and Split Pin	(2) (61) (70) (45) (36) (55) (90) (59)	14824 02  11505 03	1 912 757
	ALL TYPES		LHD Lenkstockhebel zur 1. VA / Pitman arm to 1st front axle ->11.2017	(43)
 1	Lenkstange / Centre Rod Assembly Schubstange / Push Rod einseitig verstellbar / Adjustable on one side Länge [mm] / Length [mm]:1059 Konusmaß [mm] / Cone Size [mm]:30 Rohr-Ø [mm] / Pipe Ø [mm]:52 mit Zubehör / with accessories Schrauben-/Mutternausführung: Kronenmutter und Splint / Bolt / Nut Version: Castellated Nut and Split Pin	(2) (61) (70) (45) (36) (55) (90) (59)	21009 02  11505 03	1 912 758
	ALL TYPES		RHD Lenkstockhebel zur 1. VA / Pitman arm to 1st front axle ->11.2017	(43)
 3	Lenkstange / Centre Rod Assembly Schubstange / Push Rod nicht verstellbar / not adjustable Länge [mm] / Length [mm]:2783 Konusmaß [mm] / Cone Size [mm]:30 Rohr-Ø [mm] / Pipe Ø [mm]:62 mit Zubehör / with accessories Schrauben-/Mutternausführung: Kronenmutter und Splint / Bolt / Nut Version: Castellated Nut and Split Pin	(2) (61) (93) (45) (36) (55) (90) (59)	23494 01 	2 007 274
	ALL TYPES		am Zwischenhebel / at the intermediate lever vom 1. zum 2. Zwischenhebel / from 1st to 2nd control arm Sattelzugmaschine / Truck Tractor für Fahrzeuge mit gelenkter Vorlaufachse / for vehicles with hinged leading axle Radstand bis [mm] / Wheelbase to [mm]:4100 Fahrerhaus-ID / Driver Cab ID:CR 14 / 19 Fahrerhaus-ID / Driver Cab ID:CP 14 / 19 Fahrerhaus-ID / Driver Cab ID:CG 14 / 19 Nicht bei Lufteinlass hinten, hoch. / Not with air inlet rear, top.	(67) (95) (56) (74) (53) (29) (29) (29) (48)

Pos						Ref.	
SCANIA							
Serie P,G,R,T / P,G,R,T series 6x2/4 01.03 -							
	3	Lenkstange / Centre Rod Assembly Schubstange / Push Rod nicht verstellbar / not adjustable Länge [mm] / Length [mm]:2179 Konusmaß [mm] / Cone Size [mm]:30 Rohr-Ø [mm] / Pipe Ø [mm]:62 mit Zubehör / with accessories Schrauben-/Mutterausführung: Kronenmutter und Splint / Bolt / Nut Version: Castellated Nut and Split Pin		(2) (61) (93) (45) (36) (55) (90) (59)	23502 01 1 788 522 		
		G 360 09.07 - G 370 09.12 - G 480, R 480, 23,8 t, 11716 ccm 08.06 - P 230, 26 t, 8867 ccm, Kommunalfahrzeug / Municipal Vehicle(35) 09.05 - P 230, R 230 09.05 - P 250, 26 t 01.11 - P 270, 27,5 t 04.06 - P 270, R 270 04.04 - P 310, 228 kW, 26 t, 9300 ccm, Pritsche/Fahrgestell / Flatbed/Chassis(49) 09.04 - P 310, 228 kW, 27,5 t 04.06 - P 310, R 310 04.04 - P 340, R 340, 10600 ccm 09.04 - P 340, R 340, 11700 ccm 08.06 - P 360, 23,8 t, Sattelzugmaschine / Truck Tractor(56) 09.09 - P 380, R 380, 279-280 kW, 26 t, 11716 ccm 04.04 - P 380, R 380, 279-280 kW, 23,8 t 09.04 - P 380, R 380, 280 kW 10.06 - P 420, R 420, 26 t 03.04 - P 420, R 420, 23,8 t 08.06 - P 480, R 480 04.04 - P 500, R 500 03.04 - P 560, R 560 04.04 - P 620, R 620 08.06 - R 340 08.06 - R 370 09.12 - R 470, 345 kW, 26 t 03.04 - R 470, 345 kW, 23,8 t 04.04 - R 500, 23,8 t 04.04 - R 580, 426 kW 04.04 -		am Zwischenhebel / at the intermediate lever vom 1. zum 2. Zwischenhebel / from 1st to 2nd control arm für Fahrzeuge mit gelenkter Vorlaufachse / for vehicles with hinged leading axle Fahrerhaus-ID / Driver Cab ID:CP 14 / 19 (29) Fahrerhaus-ID / Driver Cab ID:CG 14 / 19 (29) Fahrerhaus-ID / Driver Cab ID:CR 14 / 19 (29)			
	3	Lenkstange / Centre Rod Assembly Schubstange / Push Rod nicht verstellbar / not adjustable Länge [mm] / Length [mm]:1206 Konusmaß [mm] / Cone Size [mm]:30 Rohr-Ø [mm] / Pipe Ø [mm]:38 mit Zubehör / with accessories Schrauben-/Mutterausführung: Kronenmutter und Splint / Bolt / Nut Version: Castellated Nut and Split Pin		(2) (61) (93) (45) (36) (55) (90) (59)	23504 01 1 385 763 		
		ALL TYPES		Zwischenhebel 2 zum Zwischenhebel 3 / Control arm 2 to control arm 3 (64) am Zwischenhebel / at the intermediate lever (67) Radstand [mm] / Wheelbase [mm]:4700 (52) für Links-/Rechtslenker / for left-/right-hand traffic (76) für Fahrzeuge mit gelenkter Vorlaufachse / for vehicles with hinged leading axle (74)			
	3	Lenkstange / Centre Rod Assembly Schubstange / Push Rod nicht verstellbar / not adjustable Länge [mm] / Length [mm]:1606 Konusmaß [mm] / Cone Size [mm]:30 Rohr-Ø [mm] / Pipe Ø [mm]:38 mit Zubehör / with accessories Schrauben-/Mutterausführung: Kronenmutter und Splint / Bolt / Nut Version: Castellated Nut and Split Pin		(2) (61) (93) (45) (36) (55) (90) (59)	23505 01 1 385 764 		
		ALL TYPES		Zwischenhebel 2 zum Zwischenhebel 3 / Control arm 2 to control arm 3 (64) am Zwischenhebel / at the intermediate lever (67) für Links-/Rechtslenker / for left-/right-hand traffic (76) Radstand [mm] / Wheelbase [mm]:5100 (52) für Fahrzeuge mit gelenkter Vorlaufachse / for vehicles with hinged leading axle (74)			







SCANIA







Serie P,G,R,T / P,G,R,T series

6x2/4

01.03 -



3	Lenkstange / Centre Rod Assembly Schubstange / Push Rod nicht verstellbar / not adjustable Länge [mm] / Length [mm]:1806 Konusmaß [mm] / Cone Size [mm]:30 Rohr-Ø [mm] / Pipe Ø [mm]:38 mit Zubehör / with accessories Schrauben-/Mutternausführung: Kronenmutter und Splint / Bolt / Nut Version: Castellated Nut and Split Pin ALL TYPES	(2) (61) (93) (45) (36) (55) (90) (59)	23506 01 1 385 765 	
			Zwischenhebel 2 zum Zwischenhebel 3 / Control arm 2 to control arm 3 am Zwischenhebel / at the intermediate lever für Links-/Rechtslenker / for left-/right-hand traffic Radstand [mm] / Wheelbase [mm]:5300 für Fahrzeuge mit gelenkter Vorlaufachse / for vehicles with hinged leading axle	(64) (67) (76) (52) (74)
3	Lenkstange / Centre Rod Assembly Schubstange / Push Rod nicht verstellbar / not adjustable Länge [mm] / Length [mm]:2006 Konusmaß [mm] / Cone Size [mm]:30 Rohr-Ø [mm] / Pipe Ø [mm]:38 mit Zubehör / with accessories Schrauben-/Mutternausführung: Kronenmutter und Splint / Bolt / Nut Version: Castellated Nut and Split Pin ALL TYPES	(2) (61) (93) (45) (36) (55) (90) (59)	23507 01 1 385 766 	
			Zwischenhebel 2 zum Zwischenhebel 3 / Control arm 2 to control arm 3 am Zwischenhebel / at the intermediate lever für Links-/Rechtslenker / for left-/right-hand traffic Radstand [mm] / Wheelbase [mm]:5500 für Fahrzeuge mit gelenkter Vorlaufachse / for vehicles with hinged leading axle	(64) (67) (76) (52) (74)
3	Lenkstange / Centre Rod Assembly Schubstange / Push Rod nicht verstellbar / not adjustable Länge [mm] / Length [mm]:601 Konusmaß [mm] / Cone Size [mm]:26 Rohr-Ø [mm] / Pipe Ø [mm]:42 mit Zubehör / with accessories Schrauben-/Mutternausführung: Kronenmutter und Splint / Bolt / Nut Version: Castellated Nut and Split Pin ALL TYPES	(2) (61) (93) (45) (36) (55) (90) (59)	25074 02 1 869 413 	
			LHD am Zwischenhebel / at the intermediate lever Lenkstockhebel zum Zwischenhebel / Pitman Arm to 1st control arm für Fahrzeuge mit gelenkter Vorlaufachse / for vehicles with hinged leading axle	(67) (41) (74)
3	Lenkstange / Centre Rod Assembly Schubstange / Push Rod einseitig verstellbar / Adjustable on one side Länge [mm] / Length [mm]:438,5 Konusmaß [mm] / Cone Size [mm]:26 Konusmaß [mm] / Cone Size [mm]:30 Rohr-Ø [mm] / Pipe Ø [mm]:40 mit Zubehör / with accessories Schrauben-/Mutternausführung: Kronenmutter und Splint / Bolt / Nut Version: Castellated Nut and Split Pin ALL TYPES	(2) (61) (70) (45) (36) (36) (55) (90) (59)	25139 02 1 394 884 	
			RHD Lenkstange an Zwischenhebel 1 / Steering Rod at control arm 1 am Zwischenhebel / at the intermediate lever für Fahrzeuge mit Teilluftfederung / for vehicles with part-pneumatic suspension Radstand [mm] / Wheelbase [mm]:3975 Radstand [mm] / Wheelbase [mm]:4100 für Fahrzeuge mit gelenkter Vorlaufachse / for vehicles with hinged leading axle	(39) (67) (72) (52) (52) (74)



Serie P,G,R,T / P,G,R,T series				6x2/4	01.03 -
 3	Lenkstange / Centre Rod Assembly Schubstange / Push Rod nicht verstellbar / not adjustable Länge [mm] / Length [mm]:2179 Rohr-Ø [mm] / Pipe Ø [mm]:60 Konusmaß [mm] / Cone Size [mm]:30 mit Zubehör / with accessories Schrauben-/Mutternausführung: Kronenmutter und Splint / Bolt / Nut Version: Castellated Nut and Split Pin		(2) (61) (93) (45) (55) (36) (90) (59)	29389 01 1 759 692 	
	<div>G 360 09.07 - G 370 09.12 - G 480, R 480, 23,8 t, 11716 ccm 08.06 - P 230, 26 t, 8867 ccm, Kommunalfahrzeug / Municipal Vehicle(35) 09.05 - P 230, R 230 09.05 - P 250, 26 t 01.11 - P 270, 27,5 t 04.06 - P 270, R 270 04.04 - P 310, 228 kW, 26 t, 9300 ccm, Pritsche/Fahrgestell / Flatbed/Chassis(49) 09.04 - P 310, 228 kW, 27,5 t 04.06 - P 310, R 310 04.04 - P 340, R 340, 10600 ccm 09.04 - P 340, R 340, 11700 ccm 08.06 - P 360, 23,8 t, Sattelzugmaschine / Truck Tractor(56) 09.09 - P 380, R 380, 279-280 kW, 26 t, 11716 ccm 04.04 - P 380, R 380, 279-280 kW, 23,8 t 09.04 - P 380, R 380, 280 kW 10.06 - P 420, R 420, 26 t 03.04 - P 420, R 420, 23,8 t 08.06 - P 480, R 480 04.04 - P 500, R 500 03.04 - P 560, R 560 04.04 - P 620, R 620 08.06 - R 340 08.06 - R 360 04.10 - R 370 09.12 - R 400 04.10 - R 440 04.10 - R 470, 345 kW, 26 t 03.04 - R 470, 345 kW, 23,8 t 04.04 - R 480, 12742 ccm, Sattelzugmaschine / Truck Tractor(56) 04.10 - R 500, 23,8 t 04.04 - R 580, 426 kW 04.04 -</div>		am Zwischenhebel / at the intermediate lever (67) vom 1. zum 2. Zwischenhebel / from 1st to 2nd control arm (95) Fahrerhaus-ID / Driver Cab ID:CR 16 (29) Fahrerhaus-ID / Driver Cab ID:CG 16 (29) Fahrerhaus-ID / Driver Cab ID:CP 16 (29) für Fahrzeuge mit gelenkter Vorlaufachse / for vehicles with hinged leading axle (74)		
 3	Lenkstange / Centre Rod Assembly Schubstange / Push Rod nicht verstellbar / not adjustable Länge [mm] / Length [mm]:1006 Rohr-Ø [mm] / Pipe Ø [mm]:36 Konusmaß [mm] / Cone Size [mm]:30 mit Zubehör / with accessories Schrauben-/Mutternausführung: Kronenmutter und Splint / Bolt / Nut Version: Castellated Nut and Split Pin		(2) (61) (93) (45) (55) (36) (90) (59)	29390 01 1 765 379 	
	ALL TYPES		vom 2. zum 3. Zwischenhebel / from 2nd to 3rd control arm (96) am Zwischenhebel / at the intermediate lever (67) für Links-/Rechtslenker / for left-/right-hand traffic (76) Radstand [mm] / Wheelbase [mm]:4500 (52) für Fahrzeuge mit gelenkter Vorlaufachse / for vehicles with hinged leading axle (74)		
 3	Lenkstange / Centre Rod Assembly Schubstange / Push Rod nicht verstellbar / not adjustable Länge [mm] / Length [mm]:1406 Rohr-Ø [mm] / Pipe Ø [mm]:38 Konusmaß [mm] / Cone Size [mm]:30 mit Zubehör / with accessories Schrauben-/Mutternausführung: Kronenmutter und Splint / Bolt / Nut Version: Castellated Nut and Split Pin		(2) (61) (93) (45) (55) (36) (90) (59)	29391 01 1 765 380 	
	ALL TYPES		vom 2. zum 3. Zwischenhebel / from 2nd to 3rd control arm (96) am Zwischenhebel / at the intermediate lever (67) Radstand [mm] / Wheelbase [mm]:4900 (52) für Links-/Rechtslenker / for left-/right-hand traffic (76) für Fahrzeuge mit gelenkter Vorlaufachse / for vehicles with hinged leading axle (74)		



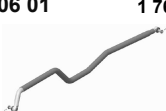







SCANIA

Serie P,G,R,T / P,G,R,T series	6x2/4	01.03 -
---------------------------------------	--------------	----------------

	<div>3</div>	<div>Lenkstange / Centre Rod Assembly</div> <div>Schubstange / Push Rod</div> <div>nicht verstellbar / not adjustable</div> <div>Länge [mm] / Length [mm]:2783</div> <div>Konusmaß [mm] / Cone Size [mm]:30</div> <div>Rohr-Ø [mm] / Pipe Ø [mm]:62</div> <div>mit Zubehör / with accessories</div> <div>Schrauben-/Mutterausführung: Kronenmutter und Splint / Bolt / Nut</div> <div>Version: Castellated Nut and Split Pin</div>	(2) (61) (93) (45) (36) (55) (90) (59)	<div>35306 01</div> <div>1 765 384</div> <div></div>
		<div>G 480, R 480, 23,8 t, 11716 ccm</div> <div>P 230, R 230</div> <div>P 270, R 270</div> <div>P 310, R 310</div> <div>P 340, R 340, 10600 ccm</div> <div>P 340, R 340, 11700 ccm</div> <div>P 380, R 380, 279-280 kW, 26 t, 11716 ccm</div> <div>P 380, R 380, 279-280 kW, 23,8 t</div> <div>P 380, R 380, 280 kW</div> <div>P 420, R 420, 26 t</div> <div>P 420, R 420, 23,8 t</div> <div>P 480, R 480</div> <div>P 500, R 500</div> <div>P 560, R 560</div> <div>P 620, R 620</div> <div>R 340</div> <div>R 360</div> <div>R 400</div> <div>R 440</div> <div>R 470, 345 kW, 26 t</div> <div>R 470, 345 kW, 23,8 t</div> <div>R 480, 12742 ccm, Sattelzugmaschine / Truck</div> <div>Tractor(56)</div> <div>R 500, 23,8 t</div> <div>R 580, 426 kW</div> <div>08.06 -</div> <div>09.05 -</div> <div>04.04 -</div> <div>04.04 -</div> <div>09.04 -</div> <div>08.06 -</div> <div>04.04 -</div> <div>09.04 -</div> <div>10.06 -</div> <div>03.04 -</div> <div>08.06 -</div> <div>04.04 -</div> <div>03.04 -</div> <div>04.04 -</div> <div>08.06 -</div> <div>08.06 -</div> <div>04.10 -</div> <div>04.10 -</div> <div>04.10 -</div> <div>03.04 -</div> <div>04.04 -</div> <div>04.10 -</div> <div>04.04 -</div> <div>04.04 -</div>	<div>am Zwischenhebel / at the intermediate lever</div> <div>vom 1. zum 2. Zwischenhebel / from 1st to 2nd control arm</div> <div>Sattelzugmaschine / Truck Tractor</div> <div>Radstand bis [mm] / Wheelbase to [mm]:4100</div> <div>Fahrerhaus-ID / Driver Cab ID:R</div> <div>(67)</div> <div>(95)</div> <div>(56)</div> <div>(53)</div> <div>(29)</div>	
	<div>3</div>	<div>Lenkstange / Centre Rod Assembly</div> <div>Schubstange / Push Rod</div> <div>nicht verstellbar / not adjustable</div> <div>Länge [mm] / Length [mm]:2179</div> <div>Konusmaß [mm] / Cone Size [mm]:30</div> <div>Rohr-Ø [mm] / Pipe Ø [mm]:62</div> <div>mit Zubehör / with accessories</div> <div>Schrauben-/Mutterausführung: Kronenmutter und Splint / Bolt / Nut</div> <div>Version: Castellated Nut and Split Pin</div>	(2) (61) (93) (45) (36) (55) (90) (59)	<div>36378 01</div> <div>1 423 008</div> <div></div>
		<div>G 480, R 480, 23,8 t, 11716 ccm</div> <div>P 340, R 340, 10600 ccm</div> <div>P 340, R 340, 11700 ccm</div> <div>P 380, R 380, 279-280 kW, 23,8 t</div> <div>P 380, R 380, 280 kW</div> <div>P 420, R 420, 26 t</div> <div>P 420, R 420, 23,8 t</div> <div>P 480, R 480</div> <div>P 560, R 560</div> <div>P 620, R 620</div> <div>R 340</div> <div>R 360</div> <div>R 400</div> <div>R 440</div> <div>R 470, 345 kW, 26 t</div> <div>R 470, 345 kW, 23,8 t</div> <div>R 480, 12742 ccm, Sattelzugmaschine / Truck</div> <div>Tractor(56)</div> <div>R 500, 23,8 t</div> <div>R 580, 426 kW</div> <div>08.06 -</div> <div>09.04 -</div> <div>08.06 -</div> <div>09.04 -</div> <div>10.06 -</div> <div>03.04 -</div> <div>08.06 -</div> <div>04.04 -</div> <div>04.04 -</div> <div>08.06 -</div> <div>08.06 -</div> <div>04.10 -</div> <div>04.10 -</div> <div>04.10 -</div> <div>03.04 -</div> <div>04.04 -</div> <div>04.10 -</div> <div>04.04 -</div> <div>04.04 -</div>	<div>am Zwischenhebel / at the intermediate lever</div> <div>Lenkstange an Zwischenhebel 2 / Steering Rod at control arm 2</div> <div>für Links-/Rechtslenker / for left-/right-hand traffic</div> <div>Fahrerhaus-ID / Driver Cab ID:R</div> <div>Pritsche/Fahrgestell / Flatbed/Chassis</div> <div>Radstand von [mm] / Wheelbase, from [mm]:4500</div> <div>Radstand bis [mm] / Wheelbase to [mm]:5500</div> <div>(67)</div> <div>(40)</div> <div>(76)</div> <div>(29)</div> <div>(49)</div> <div>(54)</div> <div>(53)</div>	

Pos						Ref.	
-----	-----------------------------------------------------------------------------------	-----------------------------------------------------------------------------------	-----------------------------------------------------------------------------------	-------------------------------------------------------------------------------------	-------------------------------------------------------------------------------------	------	-------------------------------------------------------------------------------------

SCANIA

Serie P,G,R,T / P,G,R,T series		6x2/4	01.03 -				
 4	Spurstangenkopf / Tie Rod End am Lenkzylinder / at steering cylinder Länge [mm] / Length [mm]:115 mit Innengewinde / with internal thread mit Rechtsgewinde / with right-hand thread Gewindemaß / Thread Size:M26x1,5 Konusmaß [mm] / Cone Size [mm]:26 mit Zubehör / with accessories Schrauben-/Mutterausführung: Kronenmutter und Splint / Bolt / Nut Version: Castellated Nut and Split Pin	(6) (66) (45) (84) (87) (31) (36) (90) (59)		38269 01	1 394 447		
	ALL TYPES		LHD am Lenkzylinder / at steering cylinder für OE-Nummer / for OE number 1 371 320 für Fahrzeuge mit gelenkter Nachlaufachse / for vehicles with hinged trailing axle				(66) (78) (73)
 4	Spurstangenkopf / Tie Rod End am Lenkzylinder / at steering cylinder Länge [mm] / Length [mm]:90 Innengewinde / Inner Thread mit Rechtsgewinde / with right-hand thread Gewindemaß / Thread Size:M26x1,5 Konusmaß [mm] / Cone Size [mm]:30 mit Zubehör / with accessories Schrauben-/Mutterausführung: Kronenmutter und Splint / Bolt / Nut Version: Castellated Nut and Split Pin	(6) (66) (45) (32) (87) (31) (36) (90) (59)		38272 01	1 394 444		
	ALL TYPES		am Lenkzylinder / at steering cylinder für Fahrzeuge mit gelenkter Nachlaufachse / for vehicles with hinged trailing axle für Links-/Rechtslenker / for left-/right-hand traffic				(66) (73) (76)
 4	Spurstangenkopf / Tie Rod End am Lenkzylinder / at steering cylinder Länge [mm] / Length [mm]:75 Gewindemaß / Thread Size:M26x1,5 Innengewinde / Inner Thread mit Rechtsgewinde / with right-hand thread Konusmaß [mm] / Cone Size [mm]:30 mit Zubehör / with accessories	(6) (66) (45) (31) (32) (87) (36) (90)		38273 01	1 394 443		
	ALL TYPES		am Lenkzylinder / at steering cylinder für Fahrzeuge mit gelenkter Nachlaufachse / for vehicles with hinged trailing axle für Links-/Rechtslenker / for left-/right-hand traffic				(66) (73) (76)
 6	Spurstange / Rod Assembly Führungsstange / Guide Rod beidseitig verstellbar / Adjustable on both sides Länge [mm] / Length [mm]:1736 Konusmaß [mm] / Cone Size [mm]:30 Rohr-Ø [mm] / Pipe Ø [mm]:40 mit Zubehör / with accessories Schrauben-/Mutterausführung: Kronenmutter und Splint / Bolt / Nut Version: Castellated Nut and Split Pin	(5) (30) (69) (45) (36) (55) (90) (59)		19866 01 ▲ 11505 03 ▲ 11492 03			
	ALL TYPES		Achslast [t] / Axle Load [t]:6,0 Achslast [t] / Axle Load [t]:8,0 Achslast [t] / Axle Load [t]:9,0 Blattfeder / Leaf spring				(13) (13) (13) (19)
 6	Spurstange / Rod Assembly Führungsstange / Guide Rod einseitig verstellbar / Adjustable on one side Länge [mm] / Length [mm]:1743 Konusmaß [mm] / Cone Size [mm]:30 Rohr-Ø [mm] / Pipe Ø [mm]:50 mit Zubehör / with accessories Schrauben-/Mutterausführung: selbstsichernde Mutter / Bolt / Nut Version: Self-locking Nut	(5) (30) (70) (45) (36) (55) (90) (60)		37247 01 ▲ 25353 01 37235 01	2 113 903		
	ALL TYPES		Achslast [t] / Axle Load [t]:7				(13)

















SCANIA

Serie P,G,R,T / P,G,R,T series









6x2/4

01.03 -

 6	Spurstange / Rod Assembly Führungsstange / Guide Rod einseitig verstellbar / Adjustable on one side Länge [mm] / Length [mm]:1743 Konusmaß [mm] / Cone Size [mm]:30 Rohr-Ø [mm] / Pipe Ø [mm]:52 mit Zubehör / with accessories Schrauben-/Mutterausführung: Kronenmutter und Splint / Bolt / Nut Version: Castellated Nut and Split Pin	(5) (30) (70) (45) (36) (55) (90) (59)	37546 01 37235 01 27853 01 	2 125 091
	ALL TYPES		Achslast [t] / Axle Load [t]:9,0 Blattfeder / Leaf spring Scheibenbremse / Disc Brake	(13) (19) (57)
 6	Spurstange / Rod Assembly Führungsstange / Guide Rod einseitig verstellbar / Adjustable on one side Länge [mm] / Length [mm]:1743 Konusmaß [mm] / Cone Size [mm]:30 Rohr-Ø [mm] / Pipe Ø [mm]:62 mit Zubehör / with accessories Schrauben-/Mutterausführung: Kronenmutter und Splint / Bolt / Nut Version: Castellated Nut and Split Pin	(5) (30) (70) (45) (36) (55) (90) (59)	37547 01 37235 01 21440 01 	1 897 333
	ALL TYPES		Achslast [t] / Axle Load [t]:8,0	(13)
 12	Lenker, Radaufhängung / Track Control Arm Längslenker / Trailing Arm Länge [mm] / Length [mm]:752 Lochabstand 1/Lochabstand 2 / Hole Pitch 1/ Hole Pitch 2:115/115 Bohrung-Ø 1 [mm] / Bore Ø 1 [mm]:17 Bohrung-Ø 2 [mm] / Bore Ø 2 [mm]:17 Rohr-Ø [mm] / Pipe Ø [mm]:48 Molekularlager / Molecular Bearing Ergänzende Info : mit Lamellenring / Supplementary info: with multidisk ring	(1) (46) (45) (44) (20) (21) (55) (47) (28)	21458 02 	1 942 075
	ALL TYPES			
 19	Lenker, Radaufhängung / Track Control Arm Querlenker / Control Arm nicht verstellbar / not adjustable Länge [mm] / Length [mm]:705 Lochabstand 1/Lochabstand 2 / Hole Pitch 1/ Hole Pitch 2:115 Bohrung-Ø 1 [mm] / Bore Ø 1 [mm]:17 Bohrung-Ø 2 [mm] / Bore Ø 2 [mm]:17 Rohr-Ø [mm] / Pipe Ø [mm]:42 Konusmaß [mm] / Cone Size [mm]:38 Molekularlager / Molecular Bearing	(1) (51) (93) (45) (44) (20) (21) (55) (36) (47)	29395 01 23184 01 	1 942 147
	ALL TYPES		1.VA / 1st front axle	(7)
 22	Lenkstange / Centre Rod Assembly Schubstange / Push Rod beidseitig verstellbar / Adjustable on both sides Länge [mm] / Length [mm]:435 Konusmaß [mm] / Cone Size [mm]:30 Rohr-Ø [mm] / Pipe Ø [mm]:38 mit Zubehör / with accessories Schrauben-/Mutterausführung: Kronenmutter und Splint / Bolt / Nut Version: Castellated Nut and Split Pin	(2) (61) (69) (45) (36) (55) (90) (59)	21455 01 11492 03 21440 01 	1 343 283
	ALL TYPES		Lenkstange an Lenkspurhebel / Steering Rod at track-rod arm für Fahrzeuge mit gelenkter Vorlaufachse / for vehicles with hinged leading axle	(38) (74)
 5 4	Spurstangenkopf / Tie Rod End am Lenkzylinder / at steering cylinder Länge [mm] / Length [mm]:90 Innengewinde / Inner Thread mit Rechtsgewinde / with right-hand thread Gewindemaß / Thread Size:M26x1,5 Konusmaß [mm] / Cone Size [mm]:30 mit Zubehör / with accessories Schrauben-/Mutterausführung: Kronenmutter und Splint / Bolt / Nut Version: Castellated Nut and Split Pin	(6) (66) (45) (32) (87) (31) (36) (90) (59)	38272 01 	1 394 444
	ALL TYPES		am Lenkzylinder / at steering cylinder Schleppachse / Tag Axle für Fahrzeuge mit gelenkter Nachlaufachse / for vehicles with hinged trailing axle	(66) (58) (73)

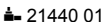
SCANIA













Serie P,G,R,T / P,G,R,T series	6x2/4	01.03 -	
---------------------------------------	--------------	----------------	--

<div style="border: 1px solid black; padding: 2px; display: inline-block;">5</div> <div style="border: 1px solid black; padding: 2px; display: inline-block;">4</div>		Spurstangenkopf / Tie Rod End am Lenkzylinder / at steering cylinder Länge [mm] / Length [mm]:75 Gewindemaß / Thread Size:M26x1,5 Innengewinde / Inner Thread mit Rechtsgewinde / with right-hand thread Konusmaß [mm] / Cone Size [mm]:30 mit Zubehör / with accessories	(6) (66) (45) (31) (32) (87) (36) (90)	38273 01 	1 394 443
		ALL TYPES		am Lenkzylinder / at steering cylinder Schleppachse / Tag Axle für Fahrzeuge mit gelenkter Nachlaufachse / for vehicles with hinged trailing axle	(66) (58) (73)
<div style="border: 1px solid black; padding: 2px; display: inline-block;">7</div>		Spurstange / Rod Assembly Führungsstange / Guide Rod beidseitig verstellbar / Adjustable on both sides Länge [mm] / Length [mm]:1736 Konusmaß [mm] / Cone Size [mm]:30 Rohr-Ø [mm] / Pipe Ø [mm]:40 mit Zubehör / with accessories Schrauben-/Mutternausführung: Kronenmutter und Splint / Bolt / Nut Version: Castellated Nut and Split Pin	(5) (30) (69) (45) (36) (55) (90) (59)	19866 01 	
		ALL TYPES		 Vorlaufachse / Leading Axle Achslast [t] / Axle Load [t]:8,0 für Fahrzeuge mit gelenkter Vorlaufachse / for vehicles with hinged leading axle	(63) (13) (74)
<div style="border: 1px solid black; padding: 2px; display: inline-block;">7</div>		Spurstange / Rod Assembly Führungsstange / Guide Rod einseitig verstellbar / Adjustable on one side Länge [mm] / Length [mm]:1743 Konusmaß [mm] / Cone Size [mm]:30 Rohr-Ø [mm] / Pipe Ø [mm]:62 mit Zubehör / with accessories Schrauben-/Mutternausführung: Kronenmutter und Splint / Bolt / Nut Version: Castellated Nut and Split Pin	(5) (30) (70) (45) (36) (55) (90) (59)	37547 01 	1 897 333 37235 01 
		ALL TYPES		 Achslast [t] / Axle Load [t]:7,0 Achslast [t] / Axle Load [t]:9,0 für Fahrzeuge mit gelenkter Nachlaufachse / for vehicles with hinged trailing axle	(13) (13) (73)
		ALL TYPES		Vorlaufachse / Leading Axle Achslast [t] / Axle Load [t]:7,0 für Fahrzeuge mit gelenkter Vorlaufachse / for vehicles with hinged leading axle	(63) (13) (74)
		ALL TYPES		 Vorlaufachse / Leading Axle Achslast [t] / Axle Load [t]:9,0 für Fahrzeuge mit gelenkter Vorlaufachse / for vehicles with hinged leading axle	(63) (13) (74)
<div style="border: 1px solid black; padding: 2px; display: inline-block;"></div>		Spurstangenkopf / Tie Rod End am Lenkzylinder / at steering cylinder Länge [mm] / Length [mm]:75 Konusmaß [mm] / Cone Size [mm]:26 Innengewinde [mm] / Inner thread [mm]:M26x1,5 mit Rechtsgewinde / with right-hand thread mit Zubehör / with accessories Schrauben-/Mutternausführung: Kronenmutter und Splint / Bolt / Nut Version: Castellated Nut and Split Pin	(6) (66) (45) (36) (33) (87) (90) (59)	37483 01 	1 394 446
		ALL TYPES		für OE-Nummer / for OE number 1 371 320 für Fahrzeuge mit gelenkter Nachlaufachse / for vehicles with hinged trailing axle	(78) (73)













SCANIA

Serie P,G,R,T / P,G,R,T series 6x4 01.03 -







 1	Lenkstange / Centre Rod Assembly Schubstange / Push Rod einseitig verstellbar / Adjustable on one side Länge [mm] / Length [mm]:1053 Konusmaß [mm] / Cone Size [mm]:30 Rohr-Ø [mm] / Pipe Ø [mm]:50 mit Zubehör / with accessories Schrauben-/Mutternausführung: Kronenmutter und Splint / Bolt / Nut Version: Castellated Nut and Split Pin	(2) (61) (70) (45) (36) (55) (90) (59)	14824 02 🏠 11505 03 	1 912 757
	ALL TYPES	LHD Lenkstockhebel zur 1. VA / Pitman arm to 1st front axle ->11.2017		(43)
 1	Lenkstange / Centre Rod Assembly Schubstange / Push Rod einseitig verstellbar / Adjustable on one side Länge [mm] / Length [mm]:1059 Konusmaß [mm] / Cone Size [mm]:30 Rohr-Ø [mm] / Pipe Ø [mm]:52 mit Zubehör / with accessories Schrauben-/Mutternausführung: Kronenmutter und Splint / Bolt / Nut Version: Castellated Nut and Split Pin	(2) (61) (70) (45) (36) (55) (90) (59)	21009 02 🏠 11505 03 	1 912 758
	ALL TYPES	RHD Lenkstockhebel zur 1. VA / Pitman arm to 1st front axle ->11.2017		(43)
 6	Spurstange / Rod Assembly Führungsstange / Guide Rod beidseitig verstellbar / Adjustable on both sides Länge [mm] / Length [mm]:1736 Konusmaß [mm] / Cone Size [mm]:30 Rohr-Ø [mm] / Pipe Ø [mm]:40 mit Zubehör / with accessories Schrauben-/Mutternausführung: Kronenmutter und Splint / Bolt / Nut Version: Castellated Nut and Split Pin	(5) (30) (69) (45) (36) (55) (90) (59)	19866 01 🏠 11505 03 🏠 11492 03 	
	ALL TYPES	Achslast [t] / Axle Load [t]:6,0 Achslast [t] / Axle Load [t]:8,0 Achslast [t] / Axle Load [t]:9,0 Blattfeder / Leaf spring		(13) (13) (13) (19)
 6	Spurstange / Rod Assembly Führungsstange / Guide Rod einseitig verstellbar / Adjustable on one side Länge [mm] / Length [mm]:1743 Konusmaß [mm] / Cone Size [mm]:30 Rohr-Ø [mm] / Pipe Ø [mm]:50 mit Zubehör / with accessories Schrauben-/Mutternausführung: selbstsichernde Mutter / Bolt / Nut Version: Self-locking Nut	(5) (30) (70) (45) (36) (55) (90) (60)	37247 01 🏠 25353 01 37235 01 	2 113 903
	ALL TYPES	Achslast [t] / Axle Load [t]:7,0		(13)
 6	Spurstange / Rod Assembly Führungsstange / Guide Rod einseitig verstellbar / Adjustable on one side Länge [mm] / Length [mm]:1743 Konusmaß [mm] / Cone Size [mm]:30 Rohr-Ø [mm] / Pipe Ø [mm]:52 mit Zubehör / with accessories Schrauben-/Mutternausführung: Kronenmutter und Splint / Bolt / Nut Version: Castellated Nut and Split Pin	(5) (30) (70) (45) (36) (55) (90) (59)	37546 01 37235 01 🏠 27853 01 	2 125 091
	ALL TYPES	Achslast [t] / Axle Load [t]:9,0 Blattfeder / Leaf spring Scheibenbremse / Disc Brake		(13) (19) (57)
 12	Lenker, Radaufhängung / Track Control Arm Längslenker / Trailing Arm Länge [mm] / Length [mm]:752 Lochabstand 1/Lochabstand 2 / Hole Pitch 1/ Hole Pitch 2:115/115 Bohrung-Ø 1 [mm] / Bore Ø 1 [mm]:17 Bohrung-Ø 2 [mm] / Bore Ø 2 [mm]:17 Rohr-Ø [mm] / Pipe Ø [mm]:48 Molekularlager / Molecular Bearing Ergänzende Info : mit Lamellenring / Supplementary info: with multidisk ring	(1) (46) (45) (44) (20) (21) (55) (47) (28)	21458 02 	1 942 075
	ALL TYPES			























SCANIA

Serie P,G,R,T / P,G,R,T series 6x4 01.03 -

 19	Lenker, Radaufhängung / Track Control Arm Querlenker / Control Arm nicht verstellbar / not adjustable Länge [mm] / Length [mm]:705 Lochabstand 1/Lochabstand 2 / Hole Pitch 1/ Hole Pitch 2:115 Bohrung-Ø 1 [mm] / Bore Ø 1 [mm]:17 Bohrung-Ø 2 [mm] / Bore Ø 2 [mm]:17 Rohr-Ø [mm] / Pipe Ø [mm]:42 Konusmaß [mm] / Cone Size [mm]:38 Molekularlager / Molecular Bearing	(1) (51) (93) (45) (44) (20) (21) (55) (36) (47)	29395 01 ® 23184 01 	1 942 147
	ALL TYPES	 1.VA / 1st front axle		(7)
 10	Lenker, Radaufhängung / Track Control Arm Längslenker / Trailing Arm Länge [mm] / Length [mm]:540 Lochabstand 1/Lochabstand 2 / Hole Pitch 1/ Hole Pitch 2:115/115 Bohrung-Ø 1 [mm] / Bore Ø 1 [mm]:17 Bohrung-Ø 2 [mm] / Bore Ø 2 [mm]:17 Rohr-Ø [mm] / Pipe Ø [mm]:46 Molekularlager / Molecular Bearing	(1) (46) (45) (44) (20) (21) (55) (47)	23008 01 ® 19893 01 	1 367 282
	ALL TYPES	 Doppelachsaggregat / Tandem-axle Assembly Blattfeder / Leaf spring Achsausführung / Axle Version:BT200B / I Getr. / GBox: GA852 mit Parabelfeder / with parabolic spring		(26) (19) (10) (86)
	ALL TYPES	 Doppelachsaggregat / Tandem-axle Assembly Blattfeder / Leaf spring Achsausführung / Axle Version:BT201, 2x AD1100P Achslast 1.HA [t] / Axle load 1st rear axle [t]:11 Achslast 2.HA [t] / Axle load 2nd rear axle [t]:11 Getr. / GBox: GA852 mit Parabelfeder / with parabolic spring		(26) (19) (10) (11) (12) (86)
 10	Lenker, Radaufhängung / Track Control Arm Längslenker / Trailing Arm Länge [mm] / Length [mm]:568 Lochabstand 1/Lochabstand 2 / Hole Pitch 1/ Hole Pitch 2:115/115 Bohrung-Ø 1 [mm] / Bore Ø 1 [mm]:17 Bohrung-Ø 2 [mm] / Bore Ø 2 [mm]:17 Rohr-Ø [mm] / Pipe Ø [mm]:46 Molekularlager / Molecular Bearing	(1) (46) (45) (44) (20) (21) (55) (47)	25027 01 ® 23202 01 	1 428 347
	ALL TYPES	 Doppelachsaggregat / Tandem-axle Assembly Blattfeder / Leaf spring Achsausführung / Axle Version:BT201, 2x AD1100P Achslast 1.HA [t] / Axle load 1st rear axle [t]:11 Achslast 2.HA [t] / Axle load 2nd rear axle [t]:11 mit Parabelfeder / with parabolic spring		(26) (19) (10) (11) (12) (86)
	ALL TYPES	 Doppelachsaggregat / Tandem-axle Assembly Blattfeder / Leaf spring Achsausführung / Axle Version:BT200B / I Trommelbremse / Drum Brake mit Parabelfeder / with parabolic spring		(26) (19) (10) (62) (86)







SCANIA

Serie P,G,R,T / P,G,R,T series			6x4	01.03 -					
 10	Lenker, Radaufhängung / Track Control Arm Längslenker / Trailing Arm Länge [mm] / Length [mm]:522 Lochabstand 1/Lochabstand 2 / Hole Pitch 1/ Hole Pitch 2:115/115 Rohr-Ø [mm] / Pipe Ø [mm]:46 Bohrung-Ø 1 [mm] / Bore Ø 1 [mm]:17 Bohrung-Ø 2 [mm] / Bore Ø 2 [mm]:17 Molekularlager / Molecular Bearing	(1)		25393 01 ® 27754 01	1 428 349				
		(46)							
		(45)							
		(44)							
		(55)							
		(20)							
		(21)							
		(47)							
		ALL TYPES				▲⬆️⬇️	Doppelachsaggregat / Tandem-axle Assembly	(26)	
						Blattfeder / Leaf spring		(19)	
		Achsausführung / Axle Version:BT201, 2x AD1100P		(10)					
		Achslast 1.HA [t] / Axle load 1st rear axle [t]:11		(11)					
		Achslast 2.HA [t] / Axle load 2nd rear axle [t]:11		(12)					
		mit Parabelfeder / with parabolic spring		(86)					
ALL TYPES		▲⬆️⬇️	Blattfeder / Leaf spring	(19)					
		Achsausführung / Axle Version:BT200B / I		(10)					
		mit Parabelfeder / with parabolic spring		(86)					
 10	Lenker, Radaufhängung / Track Control Arm Längslenker / Trailing Arm Länge [mm] / Length [mm]:568,5 Rohr-Ø [mm] / Pipe Ø [mm]:46 Lochabstand 1/Lochabstand 2 / Hole Pitch 1/ Hole Pitch 2:115/115 Bohrung-Ø 1 [mm] / Bore Ø 1 [mm]:19 Bohrung-Ø 2 [mm] / Bore Ø 2 [mm]:19 Molekularlager / Molecular Bearing	(1)		27579 02 ® 28955 01	1 486 757				
		(46)							
		(45)							
		(55)							
		(44)							
		(20)							
		(21)							
		(47)							
		ALL TYPES				▼⬆️⬇️	Doppelachsaggregat / Tandem-axle Assembly	(26)	
						Trommelbremse / Drum Brake		(62)	
		Achsausführung / Axle Version:BT 201, 2xAD1300, AD1101P, AD1300P, BT 301		(10)					
ALL TYPES		▼⬆️	Doppelachsaggregat / Tandem-axle Assembly	(26)					
		Blattfeder / Leaf spring		(19)					
		Achsausführung / Axle Version:BT300I/B, 2x AD1100P		(10)					
		Achslast 1.HA [t] / Axle load 1st rear axle [t]:11		(11)					
		Achslast 2.HA [t] / Axle load 2nd rear axle [t]:11		(12)					
		mit Parabelfeder / with parabolic spring		(86)					
 10	Lenker, Radaufhängung / Track Control Arm Längslenker / Trailing Arm Länge [mm] / Length [mm]:616,5 Bohrung-Ø 1 [mm] / Bore Ø 1 [mm]:19 Bohrung-Ø 2 [mm] / Bore Ø 2 [mm]:19 Lochabstand 1/Lochabstand 2 / Hole Pitch 1/ Hole Pitch 2:115/115 Rohr-Ø [mm] / Pipe Ø [mm]:50 Molekularlager / Molecular Bearing Ergänzende Info : mit Lamellenring / Supplementary info: with multidisk ring	(1)		27580 02 ® 34978 01	1 722 750				
		(46)							
		(45)							
		(20)							
		(21)							
		(44)							
		(55)							
		(47)							
		(28)							
		ALL TYPES				▲▼	Doppelachsaggregat / Tandem-axle Assembly	(26)	
		Achsausführung / Axle Version:BT300I		(10)					
		->Chass. 3512097							
		Blattfeder / Leaf spring		(19)					
		mit Parabelfeder / with parabolic spring		(86)					
		Produktionsort: Lateinamerika / Production location: Latin America		(50)					
ALL TYPES		▼	Doppelachsaggregat / Tandem-axle Assembly	(26)					
		Blattfeder / Leaf spring		(19)					
		Achsausführung / Axle Version:BT300		(10)					
		Achslast 1.HA [t] / Axle load 1st rear axle [t]:15		(11)					
		Achslast 2.HA [t] / Axle load 2nd rear axle [t]:15		(12)					

Pos						Ref.	
SCANIA							
Serie P,G,R,T / P,G,R,T series 6x4 01.03 -							
 10	Lenker, Radaufhängung / Track Control Arm Längslenker / Trailing Arm nicht verstellbar / not adjustable Länge [mm] / Length [mm]:568 Lochabstand 1/Lochabstand 2 / Hole Pitch 1/ Hole Pitch 2:115/115 Bohrung-Ø 1 [mm] / Bore Ø 1 [mm]:19 Bohrung-Ø 2 [mm] / Bore Ø 2 [mm]:19 Rohr-Ø [mm] / Pipe Ø [mm]:50 Molekularlager / Molecular Bearing Ergänzende Info : mit Lamellenring / Supplementary info: with multidisk ring	(1) (46) (93) (45) (44) (20) (21) (55) (47) (28)				27581 02 ® 34978 01	1 499 474 1 722 746
	ALL TYPES	 Doppelachsaggregat / Tandem-axle Assembly Blattfeder / Leaf spring Achsausführung / Axle Version:BT300 Achslast 1.HA [t] / Axle load 1st rear axle [t]:15 Achslast 2.HA [t] / Axle load 2nd rear axle [t]:15		(26) (19) (10) (11) (12)			
 10	Lenker, Radaufhängung / Track Control Arm Längslenker / Trailing Arm Bohrung-Ø 1 [mm] / Bore Ø 1 [mm]:19 Bohrung-Ø 2 [mm] / Bore Ø 2 [mm]:19 Länge [mm] / Length [mm]:522 Lochabstand 1/Lochabstand 2 / Hole Pitch 1/ Hole Pitch 2:115/115 Rohr-Ø [mm] / Pipe Ø [mm]:46 Molekularlager / Molecular Bearing	(1) (46) (20) (21) (45) (44) (55) (47)				28969 02 ® 28955 01	1 486 758
	ALL TYPES	   Blattfeder / Leaf spring Achsausführung / Axle Version:BT 301, BT 201, 2xAD1300, AD1101P, AD1300P		(19) (10)			
 10	Lenker, Radaufhängung / Track Control Arm Längslenker / Trailing Arm Länge [mm] / Length [mm]:568 Bohrung-Ø 1 [mm] / Bore Ø 1 [mm]:19 Bohrung-Ø 2 [mm] / Bore Ø 2 [mm]:19 Lochabstand 1/Lochabstand 2 / Hole Pitch 1/ Hole Pitch 2:115/115 Molekularlager / Molecular Bearing	(1) (46) (45) (20) (21) (44) (47)				29384 01 ® 28955 01	1 486 756
	ALL TYPES	 Doppelachsaggregat / Tandem-axle Assembly Blattfeder / Leaf spring Scheibenbremse / Disc Brake		(26) (19) (57)			
 10	Lenker, Radaufhängung / Track Control Arm Längslenker / Trailing Arm Länge [mm] / Length [mm]:568,5 Rohr-Ø [mm] / Pipe Ø [mm]:50 Bohrung-Ø 1 [mm] / Bore Ø 1 [mm]:19 Bohrung-Ø 2 [mm] / Bore Ø 2 [mm]:19 Lochabstand 1/Lochabstand 2 / Hole Pitch 1/ Hole Pitch 2:115/115 Molekularlager / Molecular Bearing Ergänzende Info : mit Lamellenring / Supplementary info: with multidisk ring	(1) (46) (45) (55) (20) (21) (44) (47) (28)				30968 01 ® 34978 01	1 722 747
	ALL TYPES	   Doppelachsaggregat / Tandem-axle Assembly Blattfeder / Leaf spring Achsausführung / Axle Version:BT300I, 2x AD1501P Achslast 1.HA [t] / Axle load 1st rear axle [t]:15 Achslast 2.HA [t] / Axle load 2nd rear axle [t]:15 ->Chass. 2006231 SSS ->Chass. 5117423 SNL ->Chass. 9097199 SAN ->Chass. 3564002 SLA		(26) (19) (10) (11) (12)			

SCANIA





Serie P,G,R,T / P,G,R,T series	6x4	01.03 -
---------------------------------------	------------	----------------

 10	Lenker, Radaufhängung / Track Control Arm Längslenker / Trailing Arm Länge [mm] / Length [mm]:592 Rohr-Ø [mm] / Pipe Ø [mm]:50 Bohrung-Ø 1 [mm] / Bore Ø 1 [mm]:19 Bohrung-Ø 2 [mm] / Bore Ø 2 [mm]:19 Lochabstand 1/Lochabstand 2 / Hole Pitch 1/ Hole Pitch 2:115/115 Molekularlager / Molecular Bearing Ergänzende Info : mit Lamellenring / Supplementary info: with multidisk ring	(1) (46) (45) (55) (20) (21) (44) (47) (28)	30969 01 ® 34978 01	1 722 748 	
	ALL TYPES	▲▲ Doppelachsaggregat / Tandem-axle Assembly Blattfeder / Leaf spring Achsausführung / Axle Version:BT300I, 2x AD1501P Achslast 1.HA [t] / Axle load 1st rear axle [t]:15 Achslast 2.HA [t] / Axle load 2nd rear axle [t]:15 ->Chass. 2006231 SSS ->Chass. 5117423 SNL ->Chass. 9097199 SAN ->Chass. 3564002 SLA	(26) (19) (10) (11) (12)		
 10	Lenker, Radaufhängung / Track Control Arm Längslenker / Trailing Arm Länge [mm] / Length [mm]:522,5 Rohr-Ø [mm] / Pipe Ø [mm]:48 Bohrung-Ø 1 [mm] / Bore Ø 1 [mm]:19 Bohrung-Ø 2 [mm] / Bore Ø 2 [mm]:19 Lochabstand 1/Lochabstand 2 / Hole Pitch 1/ Hole Pitch 2:115/115 Molekularlager / Molecular Bearing Ergänzende Info : mit Lamellenring / Supplementary info: with multidisk ring	(1) (46) (45) (55) (20) (21) (44) (47) (28)	34981 01 ® 34978 01	1 782 019 	
	ALL TYPES	▲▲ Doppelachsaggregat / Tandem-axle Assembly Blattfeder / Leaf spring Trommelbremse / Drum Brake Achsausführung / Axle Version:BT201 für / for:H - Heavy Duty für / for:E - Extra Heavy Duty	(26) (19) (62) (10) (71) (71)		
 10	Lenker, Radaufhängung / Track Control Arm Längslenker / Trailing Arm Länge [mm] / Length [mm]:568,5 Rohr-Ø [mm] / Pipe Ø [mm]:48 Bohrung-Ø 1 [mm] / Bore Ø 1 [mm]:19 Bohrung-Ø 2 [mm] / Bore Ø 2 [mm]:19 Lochabstand 1/Lochabstand 2 / Hole Pitch 1/ Hole Pitch 2:115/115 Molekularlager / Molecular Bearing Ergänzende Info : mit Lamellenring / Supplementary info: with multidisk ring	(1) (46) (45) (55) (20) (21) (44) (47) (28)	34982 01 ® 34978 01	1 782 023 	
	ALL TYPES	▽▲ Doppelachsaggregat / Tandem-axle Assembly Trommelbremse / Drum Brake Achsausführung / Axle Version:BT201 Blattfeder / Leaf spring für / for:H - Heavy Duty für / for:E - Extra Heavy Duty	(26) (62) (10) (19) (71) (71)		
	ALL TYPES	▽▲ Doppelachsaggregat / Tandem-axle Assembly Achsausführung / Axle Version:BT301I/B, 2x AD1100P für / for:H - Heavy Duty für / for:E - Extra Heavy Duty mit Parabelfeder / with parabolic spring	(26) (10) (71) (71) (86)		



SCANIA

Serie P,G,R,T / P,G,R,T series 6x6 01.03 -

1	Lenkstange / Centre Rod Assembly Schubstange / Push Rod einseitig verstellbar / Adjustable on one side Länge [mm] / Length [mm]:1062 Konusmaß [mm] / Cone Size [mm]:30 Rohr-Ø [mm] / Pipe Ø [mm]:52 mit Zubehör / with accessories Schrauben-/Mutterausführung: Kronenmutter und Splint / Bolt / Nut Version: Castellated Nut and Split Pin ALL TYPES	(2) (61) (70) (45) (36) (55) (90) (59)	<div> 37328 01 25353 01 37235 01 </div>  <div> LHD Lenkstockhebel zur 1. VA / Pitman arm to 1st front axle Antriebsachse / Drive Axle </div> <div> (43) (14) </div>
6	Spurstange / Rod Assembly Führungsstange / Guide Rod einseitig verstellbar / Adjustable on one side Länge [mm] / Length [mm]:1743 Konusmaß [mm] / Cone Size [mm]:30 Rohr-Ø [mm] / Pipe Ø [mm]:62 mit Zubehör / with accessories Schrauben-/Mutterausführung: Kronenmutter und Splint / Bolt / Nut Version: Castellated Nut and Split Pin ALL TYPES	(5) (30) (70) (45) (36) (55) (90) (59)	<div> 37547 01 37235 01 21440 01 </div>  <div> Achslast [t] / Axle Load [t]:8,0 Antriebsachse / Drive Axle Scheibenbremse / Disc Brake </div> <div> (13) (14) (57) </div>
6	Spurstange / Rod Assembly Führungsstange / Guide Rod einseitig verstellbar / Adjustable on one side Länge [mm] / Length [mm]:1625 Konusmaß [mm] / Cone Size [mm]:30 Rohr-Ø [mm] / Pipe Ø [mm]:60 mit Zubehör / with accessories Schrauben-/Mutterausführung: Kronenmutter und Splint / Bolt / Nut Version: Castellated Nut and Split Pin ALL TYPES	(5) (30) (70) (45) (36) (55) (90) (59)	<div> 38232 01 25353 01 37235 01 </div>  <div> Antriebsachse / Drive Axle Achslast [t] / Axle Load [t]:9,0 </div> <div> (14) (13) </div>
10	Lenker, Radaufhängung / Track Control Arm Längslenker / Trailing Arm Länge [mm] / Length [mm]:540 Lochabstand 1/Lochabstand 2 / Hole Pitch 1/ Hole Pitch 2:115/115 Bohrung-Ø 1 [mm] / Bore Ø 1 [mm]:17 Bohrung-Ø 2 [mm] / Bore Ø 2 [mm]:17 Rohr-Ø [mm] / Pipe Ø [mm]:46 Molekularlager / Molecular Bearing ALL TYPES	(1) (46) (45) (44) (20) (21) (55) (47)	<div> 23008 01 19893 01 </div>  <div> Doppelachsaggregat / Tandem-axle Assembly Blattfeder / Leaf spring Achsausführung / Axle Version:BT201, 2x AD1100P Achslast 1.HA [t] / Axle load 1st rear axle [t]:11 Achslast 2.HA [t] / Axle load 2nd rear axle [t]:11 Getr. / GBox: GA852 mit Parabelfeder / with parabolic spring </div> <div> (26) (19) (10) (11) (12) (86) </div> <div> Doppelachsaggregat / Tandem-axle Assembly Blattfeder / Leaf spring Achsausführung / Axle Version:BT200B / I Getr. / GBox: GA852 mit Parabelfeder / with parabolic spring </div> <div> (26) (19) (10) (86) </div>









SCANIA

Serie P,G,R,T / P,G,R,T series

















6x6

01.03 -

 10	Lenker, Radaufhängung / Track Control Arm Längslenker / Trailing Arm Länge [mm] / Length [mm]:568 Lochabstand 1/Lochabstand 2 / Hole Pitch 1/ Hole Pitch 2:115/115 Bohrung-Ø 1 [mm] / Bore Ø 1 [mm]:17 Bohrung-Ø 2 [mm] / Bore Ø 2 [mm]:17 Rohr-Ø [mm] / Pipe Ø [mm]:46 Molekularlager / Molecular Bearing	(1) (46) (45) (44) (20) (21) (55) (47)	25027 01 ® 23202 01	
	ALL TYPES	▽⬆⬆ Doppelachsaggregat / Tandem-axle Assembly Blattfeder / Leaf spring Achsausführung / Axle Version:BT201, 2x AD1100P Achslast 1.HA [t] / Axle load 1st rear axle [t]:11 Achslast 2.HA [t] / Axle load 2nd rear axle [t]:11 mit Parabelfeder / with parabolic spring	(26) (19) (10) (11) (12) (86)	
	ALL TYPES	▽⬆⬆ Doppelachsaggregat / Tandem-axle Assembly Blattfeder / Leaf spring Achsausführung / Axle Version:BT200B / I Trommelbremse / Drum Brake mit Parabelfeder / with parabolic spring	(26) (19) (10) (62) (86)	
 10	Lenker, Radaufhängung / Track Control Arm Längslenker / Trailing Arm Länge [mm] / Length [mm]:522 Lochabstand 1/Lochabstand 2 / Hole Pitch 1/ Hole Pitch 2:115/115 Rohr-Ø [mm] / Pipe Ø [mm]:46 Bohrung-Ø 1 [mm] / Bore Ø 1 [mm]:17 Bohrung-Ø 2 [mm] / Bore Ø 2 [mm]:17 Molekularlager / Molecular Bearing	(1) (46) (45) (44) (55) (20) (21) (47)	25393 01 ® 27754 01	
	ALL TYPES	⬆⬆⬆ Blattfeder / Leaf spring Achsausführung / Axle Version:BT200B / I mit Parabelfeder / with parabolic spring	(19) (10) (86)	
	ALL TYPES	⬆⬆⬆ Doppelachsaggregat / Tandem-axle Assembly Blattfeder / Leaf spring Achsausführung / Axle Version:BT201, 2x AD1100P Achslast 1.HA [t] / Axle load 1st rear axle [t]:11 Achslast 2.HA [t] / Axle load 2nd rear axle [t]:11 mit Parabelfeder / with parabolic spring	(26) (19) (10) (11) (12) (86)	
 10	Lenker, Radaufhängung / Track Control Arm Längslenker / Trailing Arm Länge [mm] / Length [mm]:568,5 Rohr-Ø [mm] / Pipe Ø [mm]:46 Lochabstand 1/Lochabstand 2 / Hole Pitch 1/ Hole Pitch 2:115/115 Bohrung-Ø 1 [mm] / Bore Ø 1 [mm]:19 Bohrung-Ø 2 [mm] / Bore Ø 2 [mm]:19 Molekularlager / Molecular Bearing	(1) (46) (45) (55) (44) (20) (21) (47)	27579 02 ® 28955 01	
	ALL TYPES	▽⬆ Doppelachsaggregat / Tandem-axle Assembly Blattfeder / Leaf spring Achsausführung / Axle Version:BT300I/B, 2x AD1100P Achslast 1.HA [t] / Axle load 1st rear axle [t]:11 Achslast 2.HA [t] / Axle load 2nd rear axle [t]:11 mit Parabelfeder / with parabolic spring	(26) (19) (10) (11) (12) (86)	
	ALL TYPES	▽⬆⬆ Doppelachsaggregat / Tandem-axle Assembly Trommelbremse / Drum Brake Achsausführung / Axle Version:BT 201, 2xAD1300, AD1101P, AD1300P, BT 301	(26) (62) (10)	

SCANIA

Serie P,G,R,T / P,G,R,T series 6x6 01.03 -

<div>  10 </div>	Lenker, Radaufhängung / Track Control Arm Längslenker / Trailing Arm Länge [mm] / Length [mm]:616,5 Bohrung-Ø 1 [mm] / Bore Ø 1 [mm]:19 Bohrung-Ø 2 [mm] / Bore Ø 2 [mm]:19 Lochabstand 1/Lochabstand 2 / Hole Pitch 1/ Hole Pitch 2:115/115 Rohr-Ø [mm] / Pipe Ø [mm]:50 Molekularlager / Molecular Bearing Ergänzende Info : mit Lamellenring / Supplementary info: with multidisk ring	(1) (46) (45) (20) (21) (44) (55) (47) (28)	<div> 27580 02  </div> <div> 1 722 750  </div>
	ALL TYPES		<div>  Doppelachsaggregat / Tandem-axle Assembly Blattfeder / Leaf spring Achsausführung / Axle Version:BT300 Achslast 1.HA [t] / Axle load 1st rear axle [t]:15 Achslast 2.HA [t] / Axle load 2nd rear axle [t]:15 ->Chass. 2006231 SSS ->Chass. 5117423 SNL ->Chass. 9097199 SAN ->Chass. 3564002 SLA </div> <div> (26) (19) (10) (11) (12) </div>
	ALL TYPES		<div>  Doppelachsaggregat / Tandem-axle Assembly Achsausführung / Axle Version:BT300I ->Chass. 3512097 Blattfeder / Leaf spring mit Parabelfeder / with parabolic spring Produktionsort: Lateinamerika / Production location: Latin America </div> <div> (26) (10) (19) (86) (50) </div>
<div>  10 </div>	Lenker, Radaufhängung / Track Control Arm Längslenker / Trailing Arm nicht verstellbar / not adjustable Länge [mm] / Length [mm]:568 Lochabstand 1/Lochabstand 2 / Hole Pitch 1/ Hole Pitch 2:115/115 Bohrung-Ø 1 [mm] / Bore Ø 1 [mm]:19 Bohrung-Ø 2 [mm] / Bore Ø 2 [mm]:19 Rohr-Ø [mm] / Pipe Ø [mm]:50 Molekularlager / Molecular Bearing Ergänzende Info : mit Lamellenring / Supplementary info: with multidisk ring	(1) (46) (93) (45) (44) (20) (21) (55) (47) (28)	<div> 27581 02  </div> <div> 1 499 474  </div>
	ALL TYPES		<div>  Doppelachsaggregat / Tandem-axle Assembly Blattfeder / Leaf spring Achsausführung / Axle Version:BT300 Achslast 1.HA [t] / Axle load 1st rear axle [t]:15 Achslast 2.HA [t] / Axle load 2nd rear axle [t]:15 ->Chass. 2006231 SSS ->Chass. 5117423 SNL ->Chass. 9097199 SAN ->Chass. 3564002 SLA </div> <div> (26) (19) (10) (11) (12) </div>
<div>  10 </div>	Lenker, Radaufhängung / Track Control Arm Längslenker / Trailing Arm Bohrung-Ø 1 [mm] / Bore Ø 1 [mm]:19 Bohrung-Ø 2 [mm] / Bore Ø 2 [mm]:19 Länge [mm] / Length [mm]:522 Lochabstand 1/Lochabstand 2 / Hole Pitch 1/ Hole Pitch 2:115/115 Rohr-Ø [mm] / Pipe Ø [mm]:46 Molekularlager / Molecular Bearing	(1) (46) (20) (21) (45) (44) (55) (47)	<div> 28969 02  </div> <div> 1 486 758  </div>
	ALL TYPES		<div>  Blattfeder / Leaf spring Achsausführung / Axle Version:BT 301, BT 201, 2xAD1300, AD1101P, AD1300P </div> <div> (19) (10) </div>
<div>  10 </div>	Lenker, Radaufhängung / Track Control Arm Längslenker / Trailing Arm Länge [mm] / Length [mm]:568 Bohrung-Ø 1 [mm] / Bore Ø 1 [mm]:19 Bohrung-Ø 2 [mm] / Bore Ø 2 [mm]:19 Lochabstand 1/Lochabstand 2 / Hole Pitch 1/ Hole Pitch 2:115/115 Molekularlager / Molecular Bearing	(1) (46) (45) (20) (21) (44) (47)	<div> 29384 01  </div> <div> 1 486 756  </div>
	ALL TYPES		<div>  Doppelachsaggregat / Tandem-axle Assembly Blattfeder / Leaf spring Scheibenbremse / Disc Brake </div> <div> (26) (19) (57) </div>







SCANIA

Serie P,G,R,T / P,G,R,T series

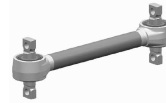

6x6

01.03 -

 10	Lenker, Radaufhängung / Track Control Arm Längslenker / Trailing Arm Länge [mm] / Length [mm]:568,5 Rohr-Ø [mm] / Pipe Ø [mm]:50 Bohrung-Ø 1 [mm] / Bore Ø 1 [mm]:19 Bohrung-Ø 2 [mm] / Bore Ø 2 [mm]:19 Lochabstand 1/Lochabstand 2 / Hole Pitch 1/ Hole Pitch 2:115/115 Molekularlager / Molecular Bearing Ergänzende Info : mit Lamellenring / Supplementary info: with multidisk ring	(1) (46) (45) (55) (20) (21) (44) (47) (28)	30968 01 ® 34978 01		
	ALL TYPES	▲ⓘ Doppelachsaggregat / Tandem-axle Assembly Blattfeder / Leaf spring Achsausführung / Axle Version:BT300I, 2x AD1501P Achslast 1.HA [t] / Axle load 1st rear axle [t]:15 Achslast 2.HA [t] / Axle load 2nd rear axle [t]:15 ->Chass. 2006231 SSS ->Chass. 5117423 SNL ->Chass. 9097199 SAN ->Chass. 3564002 SLA	(26) (19) (10) (11) (12)		
	ALL TYPES	▲ⓘ Doppelachsaggregat / Tandem-axle Assembly Blattfeder / Leaf spring Achsausführung / Axle Version:BT300 Chass. 2006232 SSS-> Chass. 5117424 SNL-> Chass. 9097200 SAN-> Chass. 3564003 SLA->	(26) (19) (10)		
 10	Lenker, Radaufhängung / Track Control Arm Längslenker / Trailing Arm Länge [mm] / Length [mm]:592 Rohr-Ø [mm] / Pipe Ø [mm]:50 Bohrung-Ø 1 [mm] / Bore Ø 1 [mm]:19 Bohrung-Ø 2 [mm] / Bore Ø 2 [mm]:19 Lochabstand 1/Lochabstand 2 / Hole Pitch 1/ Hole Pitch 2:115/115 Molekularlager / Molecular Bearing Ergänzende Info : mit Lamellenring / Supplementary info: with multidisk ring	(1) (46) (45) (55) (20) (21) (44) (47) (28)	30969 01 ® 34978 01		
	ALL TYPES	▲ⓘ Doppelachsaggregat / Tandem-axle Assembly Blattfeder / Leaf spring Achsausführung / Axle Version:BT300I, 2x AD1501P Achslast 1.HA [t] / Axle load 1st rear axle [t]:15 Achslast 2.HA [t] / Axle load 2nd rear axle [t]:15 ->Chass. 2006231 SSS ->Chass. 5117423 SNL ->Chass. 9097199 SAN ->Chass. 3564002 SLA	(26) (19) (10) (11) (12)		
	ALL TYPES	▲ Doppelachsaggregat / Tandem-axle Assembly Blattfeder / Leaf spring Achsausführung / Axle Version:BT300 Chass. 2006232 SSS-> Chass. 5117424 SNL-> Chass. 9097200 SAN-> Chass. 3564003 SLA->	(26) (19) (10)		
 10	Lenker, Radaufhängung / Track Control Arm Längslenker / Trailing Arm Länge [mm] / Length [mm]:522,5 Rohr-Ø [mm] / Pipe Ø [mm]:48 Bohrung-Ø 1 [mm] / Bore Ø 1 [mm]:19 Bohrung-Ø 2 [mm] / Bore Ø 2 [mm]:19 Lochabstand 1/Lochabstand 2 / Hole Pitch 1/ Hole Pitch 2:115/115 Molekularlager / Molecular Bearing Ergänzende Info : mit Lamellenring / Supplementary info: with multidisk ring	(1) (46) (45) (55) (20) (21) (44) (47) (28)	34981 01 ® 34978 01		
	ALL TYPES	▲ⓘⓘ Doppelachsaggregat / Tandem-axle Assembly Blattfeder / Leaf spring Trommelbremse / Drum Brake Achsausführung / Axle Version:BT201 für / for:H - Heavy Duty für / for:E - Extra Heavyv Dutv	(26) (19) (62) (10) (71) (71)		

SCANIA

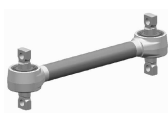
Serie P,G,R,T / P,G,R,T series	6x6	01.03 -
---------------------------------------	------------	----------------

	10	Lenker, Radaufhängung / Track Control Arm Längslenker / Trailing Arm Länge [mm] / Length [mm]:568,5 Rohr-Ø [mm] / Pipe Ø [mm]:48 Bohrung-Ø 1 [mm] / Bore Ø 1 [mm]:19 Bohrung-Ø 2 [mm] / Bore Ø 2 [mm]:19 Lochabstand 1/Lochabstand 2 / Hole Pitch 1/ Hole Pitch 2:115/115 Molekularlager / Molecular Bearing Ergänzende Info : mit Lamellenring / Supplementary info: with multidisk ring	(1) (46) (45) (55) (20) (21) (44) (47) (28)	34982 01 ® 34978 01	1 782 023 
		ALL TYPES		 Doppelachsaggregat / Tandem-axle Assembly Achsausführung / Axle Version:BT301I/B, 2x AD1100P für / for:H - Heavy Duty für / for:E - Extra Heavy Duty mit Parabelfeder / with parabolic spring	(26) (10) (71) (71) (86)
		ALL TYPES		 Doppelachsaggregat / Tandem-axle Assembly Trommelbremse / Drum Brake Achsausführung / Axle Version:BT201 Blattfeder / Leaf spring für / for:H - Heavy Duty für / for:E - Extra Heavy Duty	(26) (62) (10) (19) (71) (71)

























SCANIA

Serie P,G,R,T / P,G,R,T series

8x2

01.03 -

 1	Lenkstange / Centre Rod Assembly Schubstange / Push Rod einseitig verstellbar / Adjustable on one side Länge [mm] / Length [mm]:1053 Konusmaß [mm] / Cone Size [mm]:30 Rohr-Ø [mm] / Pipe Ø [mm]:50 mit Zubehör / with accessories Schrauben-/Mutterausführung: Kronenmutter und Splint / Bolt / Nut Version: Castellated Nut and Split Pin	(2) (61) (70) (45) (36) (55) (90) (59)	14824 02 11505 03 	1 912 757
	ALL TYPES		LHD Lenkstockhebel zur 1. VA / Pitman arm to 1st front axle ->11.2017	(43)
 1	Lenkstange / Centre Rod Assembly Schubstange / Push Rod einseitig verstellbar / Adjustable on one side Länge [mm] / Length [mm]:1059 Konusmaß [mm] / Cone Size [mm]:30 Rohr-Ø [mm] / Pipe Ø [mm]:52 mit Zubehör / with accessories Schrauben-/Mutterausführung: Kronenmutter und Splint / Bolt / Nut Version: Castellated Nut and Split Pin	(2) (61) (70) (45) (36) (55) (90) (59)	21009 02 11505 03 	1 912 758
	ALL TYPES		RHD Lenkstockhebel zur 1. VA / Pitman arm to 1st front axle ->11.2017	(43)
 2	Lenkstange / Centre Rod Assembly Schubstange / Push Rod beidseitig verstellbar / Adjustable on both sides Länge [mm] / Length [mm]:495 Konusmaß [mm] / Cone Size [mm]:30 Rohr-Ø [mm] / Pipe Ø [mm]:40 mit Zubehör / with accessories Schrauben-/Mutterausführung: Kronenmutter und Splint / Bolt / Nut Version: Castellated Nut and Split Pin	(2) (61) (69) (45) (36) (55) (90) (59)	21456 01 11492 03 11505 03 	1 343 266
	ALL TYPES		Zwischenhebel zur Vorderachse 2 / Control arm to front axle 2 für Links-/Rechtslenker / for left-/right-hand traffic	(65) (76)
 3	Lenkstange / Centre Rod Assembly Schubstange / Push Rod nicht verstellbar / not adjustable Länge [mm] / Length [mm]:1920 Konusmaß [mm] / Cone Size [mm]:30 Rohr-Ø [mm] / Pipe Ø [mm]:60 mit Zubehör / with accessories Schrauben-/Mutterausführung: Kronenmutter und Splint / Bolt / Nut Version: Castellated Nut and Split Pin	(2) (61) (93) (45) (36) (55) (90) (59)	23493 01 	2 007 278
	ALL TYPES		am Zwischenhebel / at the intermediate lever vom 1. zum 2. Zwischenhebel / from 1st to 2nd control arm Achsabstand [mm] / Centre Distance [mm]:1940 Fahrerhaus-ID / Driver Cab ID:CP14 Fahrerhaus-ID / Driver Cab ID:CP19 Fahrerhaus-ID / Driver Cab ID:CG14 Fahrerhaus-ID / Driver Cab ID:CG19 Fahrerhaus-ID / Driver Cab ID:CR14 Fahrerhaus-ID / Driver Cab ID:CR19	(67) (95) (9) (29) (29) (29) (29) (29) (29)

Pos						Ref.	
SCANIA							
Serie P,G,R,T / P,G,R,T series 8x2 01.03 -							
 3	Lenkstange / Centre Rod Assembly Schubstange / Push Rod nicht verstellbar / not adjustable Länge [mm] / Length [mm]:2179 Konusmaß [mm] / Cone Size [mm]:30 Rohr-Ø [mm] / Pipe Ø [mm]:62 mit Zubehör / with accessories Schrauben-/Mutterausführung: Kronenmutter und Splint / Bolt / Nut Version: Castellated Nut and Split Pin	(2) (61) (93) (45) (36) (55) (90) (59)	23502 01 1 788 522				
	ALL TYPES		LHD am Zwischenhebel / at the intermediate lever (67) vom 1. zum 2. Zwischenhebel / from 1st to 2nd control arm (95) für Fahrzeuge mit gelenkter Vorlaufachse / for vehicles with hinged leading axle (74) Fahrerhaus-ID / Driver Cab ID:CP 14 / 19 (29) Fahrerhaus-ID / Driver Cab ID:CG 14 / 19 (29) Fahrerhaus-ID / Driver Cab ID:CR 14 / 19 (29) Achsausführung / Axle Version:8x2/4 (10) Radstand [mm] / Wheelbase [mm]:4700 (52) Radstand [mm] / Wheelbase [mm]:5100 (52)				
 3	Lenkstange / Centre Rod Assembly Schubstange / Push Rod nicht verstellbar / not adjustable Länge [mm] / Length [mm]:1206 Konusmaß [mm] / Cone Size [mm]:30 Rohr-Ø [mm] / Pipe Ø [mm]:38 mit Zubehör / with accessories Schrauben-/Mutterausführung: Kronenmutter und Splint / Bolt / Nut Version: Castellated Nut and Split Pin	(2) (61) (93) (45) (36) (55) (90) (59)	23504 01 1 385 763				
	ALL TYPES		Zwischenhebel 2 zum Zwischenhebel 3 / Control arm 2 to control arm 3 (64) am Zwischenhebel / at the intermediate lever (67) Radstand [mm] / Wheelbase [mm]:4700 (52) für Links-/Rechtslenker / for left-/right-hand traffic (76) für Fahrzeuge mit gelenkter Vorlaufachse / for vehicles with hinged leading axle (74) Achsausführung / Axle Version:8x2/4 (10)				
 3	Lenkstange / Centre Rod Assembly Schubstange / Push Rod nicht verstellbar / not adjustable Länge [mm] / Length [mm]:1606 Konusmaß [mm] / Cone Size [mm]:30 Rohr-Ø [mm] / Pipe Ø [mm]:38 mit Zubehör / with accessories Schrauben-/Mutterausführung: Kronenmutter und Splint / Bolt / Nut Version: Castellated Nut and Split Pin	(2) (61) (93) (45) (36) (55) (90) (59)	23505 01 1 385 764				
	ALL TYPES		LHD Zwischenhebel 2 zum Zwischenhebel 3 / Control arm 2 to control arm 3 (64) am Zwischenhebel / at the intermediate lever (67) Radstand [mm] / Wheelbase [mm]:5100 (52) für Fahrzeuge mit gelenkter Vorlaufachse / for vehicles with hinged leading axle (74) Achsausführung / Axle Version:8x2/4 (10)				
 3	Lenkstange / Centre Rod Assembly Schubstange / Push Rod nicht verstellbar / not adjustable Länge [mm] / Length [mm]:601 Konusmaß [mm] / Cone Size [mm]:26 Rohr-Ø [mm] / Pipe Ø [mm]:42 mit Zubehör / with accessories Schrauben-/Mutterausführung: Kronenmutter und Splint / Bolt / Nut Version: Castellated Nut and Split Pin	(2) (61) (93) (45) (36) (55) (90) (59)	25074 02 1 869 413				
	ALL TYPES		LHD am Zwischenhebel / at the intermediate lever (67) Lenkstockhebel zum Zwischenhebel / Pitman Arm to 1st control arm (41)				









SCANIA

Serie P,G,R,T / P,G,R,T series

















8x2

01.03 -

<div>  <div>3</div> </div>	Lenkstange / Centre Rod Assembly Schubstange / Push Rod einseitig verstellbar / Adjustable on one side Länge [mm] / Length [mm]:438,5 Konusmaß [mm] / Cone Size [mm]:26 Konusmaß [mm] / Cone Size [mm]:30 Rohr-Ø [mm] / Pipe Ø [mm]:40 mit Zubehör / with accessories Schrauben-/Mutterausführung: Kronenmutter und Splint / Bolt / Nut Version: Castellated Nut and Split Pin	(2) (61) (70) (45) (36) (36) (55) (90) (59)	25139 02 1 11505 03 	1 394 884
	P 340, 11700 ccm P 380, 280 kW	04.04 - 09.05 -	RHD Lenkstange an Zwischenhebel 1 / Steering Rod at control arm 1 am Zwischenhebel / at the intermediate lever Blattfeder / Leaf spring	(39) (67) (19)
	P 250 P 310, 32 t P 310, 29 t P 340, 10600 ccm P 360 P 380, 279-280 kW P 400 R 440 R 480	01.12 - 01.03 - 09.04 - 12.11 04.04 - 04.10 - 04.04 - 04.10 - 01.12 - 01.12 -	RHD Lenkstange an Zwischenhebel 1 / Steering Rod at control arm 1 am Zwischenhebel / at the intermediate lever für Fahrzeuge mit Teilluftfederung / for vehicles with part-pneumatic suspension	(39) (67) (72)
<div>  <div>3</div> </div>	Lenkstange / Centre Rod Assembly Schubstange / Push Rod nicht verstellbar / not adjustable Länge [mm] / Length [mm]:2179 Rohr-Ø [mm] / Pipe Ø [mm]:60 Konusmaß [mm] / Cone Size [mm]:30 mit Zubehör / with accessories Schrauben-/Mutterausführung: Kronenmutter und Splint / Bolt / Nut Version: Castellated Nut and Split Pin	(2) (61) (93) (45) (55) (36) (90) (59)	29389 01 	1 759 692
	ALL TYPES		LHD am Zwischenhebel / at the intermediate lever vom 1. zum 2. Zwischenhebel / from 1st to 2nd control arm Fahrerhaus-ID / Driver Cab ID:CR 16 Fahrerhaus-ID / Driver Cab ID:CG 16 Fahrerhaus-ID / Driver Cab ID:CP 16 für Fahrzeuge mit gelenkter Vorlaufachse / for vehicles with hinged leading axle Radstand [mm] / Wheelbase [mm]:4700 Radstand [mm] / Wheelbase [mm]:5100 Achsausführung / Axle Version:8x2/4	(67) (95) (29) (29) (29) (74) (52) (52) (10)
<div>  <div>3</div> </div>	Lenkstange / Centre Rod Assembly Schubstange / Push Rod nicht verstellbar / not adjustable Länge [mm] / Length [mm]:1921 Konusmaß [mm] / Cone Size [mm]:30 Rohr-Ø [mm] / Pipe Ø [mm]:60 mit Zubehör / with accessories Schrauben-/Mutterausführung: Kronenmutter und Splint / Bolt / Nut Version: Castellated Nut and Split Pin	(2) (61) (93) (45) (36) (55) (90) (59)	36655 01 	2 007 279
	ALL TYPES		am Zwischenhebel / at the intermediate lever vom 1. zum 2. Zwischenhebel / from 1st to 2nd control arm Radstand [mm] / Wheelbase [mm]:1940 Fahrerhaus-ID / Driver Cab ID:CP16	(67) (95) (52) (29)
	ALL TYPES		am Zwischenhebel / at the intermediate lever vom 1. zum 2. Zwischenhebel / from 1st to 2nd control arm Radstand [mm] / Wheelbase [mm]:1940 bei Lufteinlass - hinten, hoch / bei Lufteinlass - hinten, hoch nicht bei Fahrerhaus - ID: CG/CR16 / nicht bei Fahrerhaus - ID: CG/CR16	(67) (95) (52) (68) (91)
<div> <div>4</div> </div>	Spurstangenkopf / Tie Rod End am Lenkzylinder / at steering cylinder Länge [mm] / Length [mm]:95 Konusmaß [mm] / Cone Size [mm]:30 Gewindemaß / Thread Size:M26x1,5 mit Rechtsgewinde / with right-hand thread mit Innengewinde / with internal thread mit Zubehör / with accessories	(6) (66) (45) (36) (31) (87) (84) (90)	19537 01 	1 912 759
	ALL TYPES		am Lenkzylinder / at steering cylinder für Links-/Rechtslenker / for left-/right-hand traffic	(66) (76)











SCANIA









Serie P,G,R,T / P,G,R,T series				8x2	01.03 -
 6	Spurstange / Rod Assembly Führungsstange / Guide Rod beidseitig verstellbar / Adjustable on both sides Länge [mm] / Length [mm]:1736 Konusmaß [mm] / Cone Size [mm]:30 Rohr-Ø [mm] / Pipe Ø [mm]:40 mit Zubehör / with accessories Schrauben-/Mutterausführung: Kronenmutter und Splint / Bolt / Nut Version: Castellated Nut and Split Pin	(5) (30) (69) (45) (36) (55) (90) (59)	19866 01  11505 03  11492 03		
	ALL TYPES		Achslast [t] / Axle Load [t]:6,0 Achslast [t] / Axle Load [t]:8,0 Achslast [t] / Axle Load [t]:9,0 Blattfeder / Leaf spring 1.VA / 1st front axle 2.VA / 2nd FA	(13) (13) (13) (19) (7) (8)	
 6	Spurstange / Rod Assembly Führungsstange / Guide Rod einseitig verstellbar / Adjustable on one side Länge [mm] / Length [mm]:1743 Konusmaß [mm] / Cone Size [mm]:30 Rohr-Ø [mm] / Pipe Ø [mm]:50 mit Zubehör / with accessories Schrauben-/Mutterausführung: selbstsichernde Mutter / Bolt / Nut Version: SELF-locking Nut	(5) (30) (70) (45) (36) (55) (90) (60)	37247 01  25353 01 37235 01		
	ALL TYPES		Achslast [t] / Axle Load [t]:7,0 1.VA / 1st front axle 2.VA / 2nd FA	(13) (7) (8)	
 6	Spurstange / Rod Assembly Führungsstange / Guide Rod einseitig verstellbar / Adjustable on one side Länge [mm] / Length [mm]:1743 Konusmaß [mm] / Cone Size [mm]:30 Rohr-Ø [mm] / Pipe Ø [mm]:52 mit Zubehör / with accessories Schrauben-/Mutterausführung: Kronenmutter und Splint / Bolt / Nut Version: Castellated Nut and Split Pin	(5) (30) (70) (45) (36) (55) (90) (59)	37546 01 37235 01  27853 01		
	ALL TYPES		Achslast [t] / Axle Load [t]:9,0 1.VA / 1st front axle 2.VA / 2nd FA Blattfeder / Leaf spring Scheibenbremse / Disc Brake	(13) (7) (8) (19) (57)	
 6	Spurstange / Rod Assembly Führungsstange / Guide Rod einseitig verstellbar / Adjustable on one side Länge [mm] / Length [mm]:1743 Konusmaß [mm] / Cone Size [mm]:30 Rohr-Ø [mm] / Pipe Ø [mm]:62 mit Zubehör / with accessories Schrauben-/Mutterausführung: Kronenmutter und Splint / Bolt / Nut Version: Castellated Nut and Split Pin	(5) (30) (70) (45) (36) (55) (90) (59)	37547 01 37235 01  21440 01		
	ALL TYPES		Achslast [t] / Axle Load [t]:8,0 1.VA / 1st front axle 2.VA / 2nd FA	(13) (7) (8)	
 12	Lenker, Radaufhängung / Track Control Arm Längslenker / Trailing Arm Länge [mm] / Length [mm]:752 Lochabstand 1/Lochabstand 2 / Hole Pitch 1/ Hole Pitch 2:115/115 Bohrung-Ø 1 [mm] / Bore Ø 1 [mm]:17 Bohrung-Ø 2 [mm] / Bore Ø 2 [mm]:17 Rohr-Ø [mm] / Pipe Ø [mm]:48 Molekularlager / Molecular Bearing Ergänzende Info : mit Lamellenring / Supplementary info: with multidisk ring	(1) (46) (45) (44) (20) (21) (55) (47) (28)	21458 02  1942 075		
	ALL TYPES		 1.VA / 1st front axle	(7)	

SCANIA

Serie P,G,R,T / P,G,R,T series	8x2	01.03 -
---------------------------------------	------------	----------------

	12	Lenker, Radaufhängung / Track Control Arm Längslenker / Trailing Arm Länge [mm] / Length [mm]:552 Rohr-Ø [mm] / Pipe Ø [mm]:48 Bohrung-Ø 1 [mm] / Bore Ø 1 [mm]:17 Bohrung-Ø 2 [mm] / Bore Ø 2 [mm]:17 Lochabstand 1/Lochabstand 2 / Hole Pitch 1/ Hole Pitch 2:115/115 nicht verstellbar / not adjustable Molekularlager / Molecular Bearing	(1) (46) (45) (55) (20) (21) (44) (93) (47)	33324 01 1 770 730	
		ALL TYPES		 2.VA / 2nd FA	(8)
	19	Lenker, Radaufhängung / Track Control Arm Querlenker / Control Arm nicht verstellbar / not adjustable Länge [mm] / Length [mm]:705 Lochabstand 1/Lochabstand 2 / Hole Pitch 1/ Hole Pitch 2:115 Bohrung-Ø 1 [mm] / Bore Ø 1 [mm]:17 Bohrung-Ø 2 [mm] / Bore Ø 2 [mm]:17 Rohr-Ø [mm] / Pipe Ø [mm]:42 Konusmaß [mm] / Cone Size [mm]:38 Molekularlager / Molecular Bearing	(1) (51) (93) (45) (44) (20) (21) (55) (36) (47)	29395 01 ® 23184 01 1 942 147	
		ALL TYPES		 1.VA / 1st front axle 2.VA / 2nd FA	(7) (8)
	22	Lenkstange / Centre Rod Assembly Schubstange / Push Rod beidseitig verstellbar / Adjustable on both sides Länge [mm] / Length [mm]:435 Konusmaß [mm] / Cone Size [mm]:30 Rohr-Ø [mm] / Pipe Ø [mm]:38 mit Zubehör / with accessories Schrauben-/Mutterausführung: Kronenmutter und Splint / Bolt / Nut Version: Castellated Nut and Split Pin	(2) (61) (69) (45) (36) (55) (90) (59)	21455 01 ▲ 11492 03 ▲ 21440 01 1 343 283	
		P 380, 280 kW	09.05 -	LHD Lenkstange an Lenkspurhebel / Steering Rod at track-rod arm für Fahrzeuge mit gelenkter Vorlaufachse / for vehicles with hinged leading axle Achsausführung / Axle Version:8x2/4 Radstand [mm] / Wheelbase [mm]:4700 Radstand [mm] / Wheelbase [mm]:5100	(38) (74) (10) (52) (52)



Serie P,G,R,T / P,G,R,T series		8x2/4	01.03 -		
 1	Lenkstange / Centre Rod Assembly Schubstange / Push Rod einseitig verstellbar / Adjustable on one side Länge [mm] / Length [mm]:1053 Konusmaß [mm] / Cone Size [mm]:30 Rohr-Ø [mm] / Pipe Ø [mm]:50 mit Zubehör / with accessories Schrauben-/Mutternausführung: Kronenmutter und Splint / Bolt / Nut Version: Castellated Nut and Split Pin	(2) (61) (70) (45) (36) (55) (90) (59)		14824 02  11505 03	1 912 757
	ALL TYPES		LHD Lenkstockhebel zur 1. VA / Pitman arm to 1st front axle ->11.2017	(43)	
 1	Lenkstange / Centre Rod Assembly Schubstange / Push Rod einseitig verstellbar / Adjustable on one side Länge [mm] / Length [mm]:1059 Konusmaß [mm] / Cone Size [mm]:30 Rohr-Ø [mm] / Pipe Ø [mm]:52 mit Zubehör / with accessories Schrauben-/Mutternausführung: Kronenmutter und Splint / Bolt / Nut Version: Castellated Nut and Split Pin	(2) (61) (70) (45) (36) (55) (90) (59)		21009 02  11505 03	1 912 758
	ALL TYPES		RHD Lenkstockhebel zur 1. VA / Pitman arm to 1st front axle ->11.2017	(43)	
 2	Lenkstange / Centre Rod Assembly Schubstange / Push Rod beidseitig verstellbar / Adjustable on both sides Länge [mm] / Length [mm]:495 Konusmaß [mm] / Cone Size [mm]:30 Rohr-Ø [mm] / Pipe Ø [mm]:40 mit Zubehör / with accessories Schrauben-/Mutternausführung: Kronenmutter und Splint / Bolt / Nut Version: Castellated Nut and Split Pin	(2) (61) (69) (45) (36) (55) (90) (59)		21456 01  11492 03 11505 03	1 343 266
	ALL TYPES		Zwischenhebel zur Vorderachse 2 / Control arm to front axle 2 für Links-/Rechtslenker / for left-/right-hand traffic	(65) (76)	
 3	Lenkstange / Centre Rod Assembly Schubstange / Push Rod nicht verstellbar / not adjustable Länge [mm] / Length [mm]:1920 Konusmaß [mm] / Cone Size [mm]:30 Rohr-Ø [mm] / Pipe Ø [mm]:60 mit Zubehör / with accessories Schrauben-/Mutternausführung: Kronenmutter und Splint / Bolt / Nut Version: Castellated Nut and Split Pin	(2) (61) (93) (45) (36) (55) (90) (59)		23493 01 	2 007 278
	ALL TYPES		am Zwischenhebel / at the intermediate lever vom 1. zum 2. Zwischenhebel / from 1st to 2nd control arm Achsabstand [mm] / Centre Distance [mm]:1940 Fahrerhaus-ID / Driver Cab ID:CP14 Fahrerhaus-ID / Driver Cab ID:CP19 Fahrerhaus-ID / Driver Cab ID:CG14 Fahrerhaus-ID / Driver Cab ID:CG19 Fahrerhaus-ID / Driver Cab ID:CR14 Fahrerhaus-ID / Driver Cab ID:CR19	(67) (95) (9) (29) (29) (29) (29) (29) (29)	











SCANIA

Serie P,G,R,T / P,G,R,T series







8x2/4























01.03 -

 3	Lenkstange / Centre Rod Assembly Schubstange / Push Rod nicht verstellbar / not adjustable Länge [mm] / Length [mm]:2179 Konusmaß [mm] / Cone Size [mm]:30 Rohr-Ø [mm] / Pipe Ø [mm]:62 mit Zubehör / with accessories Schrauben-/Mutternausführung: Kronenmutter und Splint / Bolt / Nut Version: Castellated Nut and Split Pin	(2) (61) (93) (45) (36) (55) (90) (59)	23502 01 1 788 522 	
	ALL TYPES		LHD am Zwischenhebel / at the intermediate lever (67) vom 1. zum 2. Zwischenhebel / from 1st to 2nd control arm (95) für Fahrzeuge mit gelenkter Vorlaufachse / for vehicles with hinged (74) leading axle Fahrerhaus-ID / Driver Cab ID:CP 14 / 19 (29) Fahrerhaus-ID / Driver Cab ID:CG 14 / 19 (29) Fahrerhaus-ID / Driver Cab ID:CR 14 / 19 (29) Achsausführung / Axle Version:8x2/4 (10) Radstand [mm] / Wheelbase [mm]:4700 (52) Radstand [mm] / Wheelbase [mm]:5100 (52)	
 3	Lenkstange / Centre Rod Assembly Schubstange / Push Rod nicht verstellbar / not adjustable Länge [mm] / Length [mm]:1206 Konusmaß [mm] / Cone Size [mm]:30 Rohr-Ø [mm] / Pipe Ø [mm]:38 mit Zubehör / with accessories Schrauben-/Mutternausführung: Kronenmutter und Splint / Bolt / Nut Version: Castellated Nut and Split Pin	(2) (61) (93) (45) (36) (55) (90) (59)	23504 01 1 385 763 	
	ALL TYPES		Zwischenhebel 2 zum Zwischenhebel 3 / Control arm 2 to control arm 3 (64) am Zwischenhebel / at the intermediate lever (67) Radstand [mm] / Wheelbase [mm]:4700 (52) für Links-/Rechtslenker / for left-/right-hand traffic (76) für Fahrzeuge mit gelenkter Vorlaufachse / for vehicles with hinged (74) leading axle Achsausführung / Axle Version:8x2/4 (10)	
 3	Lenkstange / Centre Rod Assembly Schubstange / Push Rod nicht verstellbar / not adjustable Länge [mm] / Length [mm]:1606 Konusmaß [mm] / Cone Size [mm]:30 Rohr-Ø [mm] / Pipe Ø [mm]:38 mit Zubehör / with accessories Schrauben-/Mutternausführung: Kronenmutter und Splint / Bolt / Nut Version: Castellated Nut and Split Pin	(2) (61) (93) (45) (36) (55) (90) (59)	23505 01 1 385 764 	
	ALL TYPES		LHD Zwischenhebel 2 zum Zwischenhebel 3 / Control arm 2 to control arm 3 (64) am Zwischenhebel / at the intermediate lever (67) Radstand [mm] / Wheelbase [mm]:5100 (52) für Fahrzeuge mit gelenkter Vorlaufachse / for vehicles with hinged (74) leading axle Achsausführung / Axle Version:8x2/4 (10)	
 3	Lenkstange / Centre Rod Assembly Schubstange / Push Rod nicht verstellbar / not adjustable Länge [mm] / Length [mm]:601 Konusmaß [mm] / Cone Size [mm]:26 Rohr-Ø [mm] / Pipe Ø [mm]:42 mit Zubehör / with accessories Schrauben-/Mutternausführung: Kronenmutter und Splint / Bolt / Nut Version: Castellated Nut and Split Pin	(2) (61) (93) (45) (36) (55) (90) (59)	25074 02 1 869 413 	
	ALL TYPES		LHD am Zwischenhebel / at the intermediate lever (67) Lenkstockhebel zum Zwischenhebel / Pitman Arm to 1st control arm (41)	

Pos						Ref.	
-----	-----------------------------------------------------------------------------------	-----------------------------------------------------------------------------------	-----------------------------------------------------------------------------------	-------------------------------------------------------------------------------------	-------------------------------------------------------------------------------------	------	-------------------------------------------------------------------------------------









SCANIA

Serie P,G,R,T / P,G,R,T series		8x2/4	01.03 -				
 3	Lenkstange / Centre Rod Assembly Schubstange / Push Rod einseitig verstellbar / Adjustable on one side Länge [mm] / Length [mm]:438,5 Konusmaß [mm] / Cone Size [mm]:26 Konusmaß [mm] / Cone Size [mm]:30 Rohr-Ø [mm] / Pipe Ø [mm]:40 mit Zubehör / with accessories Schrauben-/Mutterausführung: Kronenmutter und Splint / Bolt / Nut Version: Castellated Nut and Split Pin ALL TYPES	(2) (61) (70) (45) (36) (36) (55) (90) (59)		25139 02  11505 03		1 394 884	
				RHD Lenkstange an Zwischenhebel 1 / Steering Rod at control arm 1 am Zwischenhebel / at the intermediate lever für Fahrzeuge mit Teilluftfederung / for vehicles with part-pneumatic suspension		(39) (67) (72)	
 3	Lenkstange / Centre Rod Assembly Schubstange / Push Rod nicht verstellbar / not adjustable Länge [mm] / Length [mm]:2179 Rohr-Ø [mm] / Pipe Ø [mm]:60 Konusmaß [mm] / Cone Size [mm]:30 mit Zubehör / with accessories Schrauben-/Mutterausführung: Kronenmutter und Splint / Bolt / Nut Version: Castellated Nut and Split Pin ALL TYPES	(2) (61) (93) (45) (55) (36) (90) (59)		29389 01 		1 759 692	
				LHD am Zwischenhebel / at the intermediate lever vom 1. zum 2. Zwischenhebel / from 1st to 2nd control arm Fahrerhaus-ID / Driver Cab ID:CR 16 Fahrerhaus-ID / Driver Cab ID:CG 16 Fahrerhaus-ID / Driver Cab ID:CP 16 für Fahrzeuge mit gelenkter Vorlaufachse / for vehicles with hinged leading axle Radstand [mm] / Wheelbase [mm]:4700 Radstand [mm] / Wheelbase [mm]:5100 Achsausführung / Axle Version:8x2/4		(67) (95) (29) (29) (29) (74) (52) (52) (10)	
 3	Lenkstange / Centre Rod Assembly Schubstange / Push Rod nicht verstellbar / not adjustable Länge [mm] / Length [mm]:1921 Konusmaß [mm] / Cone Size [mm]:30 Rohr-Ø [mm] / Pipe Ø [mm]:60 mit Zubehör / with accessories Schrauben-/Mutterausführung: Kronenmutter und Splint / Bolt / Nut Version: Castellated Nut and Split Pin ALL TYPES	(2) (61) (93) (45) (36) (55) (90) (59)		36655 01 		2 007 279	
				am Zwischenhebel / at the intermediate lever vom 1. zum 2. Zwischenhebel / from 1st to 2nd control arm Radstand [mm] / Wheelbase [mm]:1940 Fahrerhaus-ID / Driver Cab ID:CP16		(67) (95) (52) (29)	
				am Zwischenhebel / at the intermediate lever vom 1. zum 2. Zwischenhebel / from 1st to 2nd control arm Radstand [mm] / Wheelbase [mm]:1940 bei Lufteinlass - hinten, hoch / bei Lufteinlass - hinten, hoch nicht bei Fahrerhaus - ID: CG/CR16 / nicht bei Fahrerhaus - ID: CG/CR16		(67) (95) (52) (68) (91)	
4	Spurstangenkopf / Tie Rod End am Lenkzylinder / at steering cylinder Länge [mm] / Length [mm]:95 Konusmaß [mm] / Cone Size [mm]:30 Gewindemaß / Thread Size:M26x1,5 mit Rechtsgewinde / with right-hand thread mit Innengewinde / with internal thread mit Zubehör / with accessories ALL TYPES	(6) (66) (45) (36) (31) (87) (84) (90)		19537 01 		1 912 759	
				am Lenkzylinder / at steering cylinder für Links-/Rechtslenker / for left-/right-hand traffic		(66) (76)	

Pos						Ref.	
SCANIA							
Serie P,G,R,T / P,G,R,T series 8x2/4 01.03 -							
 6	Spurstange / Rod Assembly Führungsstange / Guide Rod beidseitig verstellbar / Adjustable on both sides Länge [mm] / Length [mm]:1736 Konusmaß [mm] / Cone Size [mm]:30 Rohr-Ø [mm] / Pipe Ø [mm]:40 mit Zubehör / with accessories Schrauben-/Mutterausführung: Kronenmutter und Splint / Bolt / Nut Version: Castellated Nut and Split Pin	(5) (30) (69) (45) (36) (55) (90) (59)	19866 01  11505 03  11492 03 				
	ALL TYPES	Achslast [t] / Axle Load [t]:6,0 (13) Achslast [t] / Axle Load [t]:8,0 (13) Achslast [t] / Axle Load [t]:9,0 (13) Blattfeder / Leaf spring (19) 1.VA / 1st front axle (7) 2.VA / 2nd FA (8)					
 6	Spurstange / Rod Assembly Führungsstange / Guide Rod einseitig verstellbar / Adjustable on one side Länge [mm] / Length [mm]:1743 Konusmaß [mm] / Cone Size [mm]:30 Rohr-Ø [mm] / Pipe Ø [mm]:50 mit Zubehör / with accessories Schrauben-/Mutterausführung: selbstsichernde Mutter / Bolt / Nut Version: Self-locking Nut	(5) (30) (70) (45) (36) (55) (90) (60)	37247 01 2 113 903  25353 01 37235 01 				
	ALL TYPES	Achslast [t] / Axle Load [t]:7,0 (13) 1.VA / 1st front axle (7) 2.VA / 2nd FA (8)					
 6	Spurstange / Rod Assembly Führungsstange / Guide Rod einseitig verstellbar / Adjustable on one side Länge [mm] / Length [mm]:1743 Konusmaß [mm] / Cone Size [mm]:30 Rohr-Ø [mm] / Pipe Ø [mm]:52 mit Zubehör / with accessories Schrauben-/Mutterausführung: Kronenmutter und Splint / Bolt / Nut Version: Castellated Nut and Split Pin	(5) (30) (70) (45) (36) (55) (90) (59)	37546 01 2 125 091 37235 01  27853 01 				
	ALL TYPES	Achslast [t] / Axle Load [t]:9,0 (13) 1.VA / 1st front axle (7) 2.VA / 2nd FA (8) Blattfeder / Leaf spring (19) Scheibenbremse / Disc Brake (57)					
 6	Spurstange / Rod Assembly Führungsstange / Guide Rod einseitig verstellbar / Adjustable on one side Länge [mm] / Length [mm]:1743 Konusmaß [mm] / Cone Size [mm]:30 Rohr-Ø [mm] / Pipe Ø [mm]:62 mit Zubehör / with accessories Schrauben-/Mutterausführung: Kronenmutter und Splint / Bolt / Nut Version: Castellated Nut and Split Pin	(5) (30) (70) (45) (36) (55) (90) (59)	37547 01 1 897 333 37235 01  21440 01 				
	ALL TYPES	Achslast [t] / Axle Load [t]:8,0 (13) 1.VA / 1st front axle (7) 2.VA / 2nd FA (8)					
 12	Lenker, Radaufhängung / Track Control Arm Längslenker / Trailing Arm Länge [mm] / Length [mm]:752 Lochabstand 1/Lochabstand 2 / Hole Pitch 1/ Hole Pitch 2:115/115 Bohrung-Ø 1 [mm] / Bore Ø 1 [mm]:17 Bohrung-Ø 2 [mm] / Bore Ø 2 [mm]:17 Rohr-Ø [mm] / Pipe Ø [mm]:48 Molekularlager / Molecular Bearing Ergänzende Info : mit Lamellenring / Supplementary info: with multidisk ring	(1) (46) (45) (44) (20) (21) (55) (47) (28)	21458 02 1 942 075 				
	ALL TYPES	 1.VA / 1st front axle (7)					

SCANIA

Serie P,G,R,T / P,G,R,T series	8x2/4	01.03 -
---------------------------------------	--------------	----------------

	12	Lenker, Radaufhängung / Track Control Arm Längslenker / Trailing Arm Länge [mm] / Length [mm]:552 Rohr-Ø [mm] / Pipe Ø [mm]:48 Bohrung-Ø 1 [mm] / Bore Ø 1 [mm]:17 Bohrung-Ø 2 [mm] / Bore Ø 2 [mm]:17 Lochabstand 1/Lochabstand 2 / Hole Pitch 1/ Hole Pitch 2:115/115 nicht verstellbar / not adjustable Molekularlager / Molecular Bearing	(1) (46) (45) (55) (20) (21) (44) (93) (47)		33324 01 1 770 730
		ALL TYPES		2.VA / 2nd FA	(8)
	19	Lenker, Radaufhängung / Track Control Arm Querlenker / Control Arm nicht verstellbar / not adjustable Länge [mm] / Length [mm]:705 Lochabstand 1/Lochabstand 2 / Hole Pitch 1/ Hole Pitch 2:115 Bohrung-Ø 1 [mm] / Bore Ø 1 [mm]:17 Bohrung-Ø 2 [mm] / Bore Ø 2 [mm]:17 Rohr-Ø [mm] / Pipe Ø [mm]:42 Konusmaß [mm] / Cone Size [mm]:38 Molekularlager / Molecular Bearing	(1) (51) (93) (45) (44) (20) (21) (55) (36) (47)		29395 01 1 942 147 ® 23184 01
		ALL TYPES		1.VA / 1st front axle 2.VA / 2nd FA	(7) (8)
	22	Lenkstange / Centre Rod Assembly Schubstange / Push Rod beidseitig verstellbar / Adjustable on both sides Länge [mm] / Length [mm]:435 Konusmaß [mm] / Cone Size [mm]:30 Rohr-Ø [mm] / Pipe Ø [mm]:38 mit Zubehör / with accessories Schrauben-/Mutterausführung: Kronenmutter und Splint / Bolt / Nut Version: Castellated Nut and Split Pin	(2) (61) (69) (45) (36) (55) (90) (59)		21455 01 1 343 283 ▲ 11492 03 ▲ 21440 01
		ALL TYPES		Lenkstange an Lenkspurhebel / Steering Rod at track-rod arm für Fahrzeuge mit gelenkter Vorlaufachse / for vehicles with hinged leading axle Achsausführung / Axle Version:8x2/4 Radstand [mm] / Wheelbase [mm]:4700 Radstand [mm] / Wheelbase [mm]:5100	(38) (74) (10) (52) (52)













SCANIA







Serie P,G,R,T / P,G,R,T series

8x2/6

01.03 -

 1	Lenkstange / Centre Rod Assembly Schubstange / Push Rod einseitig verstellbar / Adjustable on one side Länge [mm] / Length [mm]:1053 Konusmaß [mm] / Cone Size [mm]:30 Rohr-Ø [mm] / Pipe Ø [mm]:50 mit Zubehör / with accessories Schrauben-/Mutternausführung: Kronenmutter und Splint / Bolt / Nut Version: Castellated Nut and Split Pin	(2) (61) (70) (45) (36) (55) (90) (59)	14824 02 11505 03 	1 912 757
	ALL TYPES	LHD Lenkstockhebel zur 1. VA / Pitman arm to 1st front axle ->11.2017	(43)	
 1	Lenkstange / Centre Rod Assembly Schubstange / Push Rod einseitig verstellbar / Adjustable on one side Länge [mm] / Length [mm]:1059 Konusmaß [mm] / Cone Size [mm]:30 Rohr-Ø [mm] / Pipe Ø [mm]:52 mit Zubehör / with accessories Schrauben-/Mutternausführung: Kronenmutter und Splint / Bolt / Nut Version: Castellated Nut and Split Pin	(2) (61) (70) (45) (36) (55) (90) (59)	21009 02 11505 03 	1 912 758
	ALL TYPES	RHD Lenkstockhebel zur 1. VA / Pitman arm to 1st front axle ->11.2017	(43)	
 2	Lenkstange / Centre Rod Assembly Schubstange / Push Rod beidseitig verstellbar / Adjustable on both sides Länge [mm] / Length [mm]:495 Konusmaß [mm] / Cone Size [mm]:30 Rohr-Ø [mm] / Pipe Ø [mm]:40 mit Zubehör / with accessories Schrauben-/Mutternausführung: Kronenmutter und Splint / Bolt / Nut Version: Castellated Nut and Split Pin	(2) (61) (69) (45) (36) (55) (90) (59)	21456 01 11492 03 11505 03 	1 343 266
	ALL TYPES	Zwischenhebel zur Vorderachse 2 / Control arm to front axle 2 für Links-/Rechtslenker / for left-/right-hand traffic für Fahrzeuge mit gelenkter Nachlaufachse / for vehicles with hinged trailing axle	(65) (76) (73)	
 3	Lenkstange / Centre Rod Assembly Schubstange / Push Rod nicht verstellbar / not adjustable Länge [mm] / Length [mm]:1950 Konusmaß [mm] / Cone Size [mm]:30 Rohr-Ø [mm] / Pipe Ø [mm]:62 mit Zubehör / with accessories Schrauben-/Mutternausführung: Kronenmutter und Splint / Bolt / Nut Version: Castellated Nut and Split Pin	(2) (61) (93) (45) (36) (55) (90) (59)	21448 01 	1 788 520
	ALL TYPES	am Zwischenhebel / at the intermediate lever vom 1. zum 2. Zwischenhebel / from 1st to 2nd control arm Achsabstand [mm] / Centre Distance [mm]:1940 Fahrerhaus-ID / Driver Cab ID:CP 14 / 19 Fahrerhaus-ID / Driver Cab ID:CG 14 / 19 Fahrerhaus-ID / Driver Cab ID:CR 14 / 19 für Fahrzeuge mit gelenkter Nachlaufachse / for vehicles with hinged trailing axle	(67) (95) (9) (29) (29) (29) (73)	
 3	Lenkstange / Centre Rod Assembly Schubstange / Push Rod nicht verstellbar / not adjustable Länge [mm] / Length [mm]:601 Konusmaß [mm] / Cone Size [mm]:26 Rohr-Ø [mm] / Pipe Ø [mm]:42 mit Zubehör / with accessories Schrauben-/Mutternausführung: Kronenmutter und Splint / Bolt / Nut Version: Castellated Nut and Split Pin	(2) (61) (93) (45) (36) (55) (90) (59)	25074 02 	1 869 413
	ALL TYPES	LHD am Zwischenhebel / at the intermediate lever Lenkstockhebel zum Zwischenhebel / Pitman Arm to 1st control arm	(67) (41)	



Serie P,G,R,T / P,G,R,T series		8x2/6	01.03 -		
 3	Lenkstange / Centre Rod Assembly Schubstange / Push Rod einseitig verstellbar / Adjustable on one side Länge [mm] / Length [mm]:438,5 Konusmaß [mm] / Cone Size [mm]:26 Konusmaß [mm] / Cone Size [mm]:30 Rohr-Ø [mm] / Pipe Ø [mm]:40 mit Zubehör / with accessories Schrauben-/Mutterausführung: Kronenmutter und Splint / Bolt / Nut Version: Castellated Nut and Split Pin	(2) (61) (70) (45) (36) (36) (55) (90) (59)	25139 02  1 394 884 11505 03		
				P 380, R 380, 280 kW 09.05 -	(RHD) Lenkstange an Zwischenhebel 1 / Steering Rod at control arm 1 am Zwischenhebel / at the intermediate lever Blattfeder / Leaf spring
				G 380, Pritsche/Fahrgestell / Flatbed/Chassis(49) 06.04 - G 380, Kipper / Dump Truck(34) 09.05 - G 380, Kommunalfahrzeug / Municipal Vehicle(35) 09.05 - P 340, 10600 ccm 04.04 - P 340, 11700 ccm 10.06 - P 340, R 340, 11700 ccm 04.04 - P 340, R 340, 10600 ccm 04.04 - P 360 07.09 - P 360, R 360 04.10 - P 380, 10600 ccm 04.04 - P 380, 11700 ccm 10.06 - P 380, R 380, 279-280 kW 04.04 - P 400 07.09 - P 400, R 400 04.10 - P 410 09.13 - P 450 09.13 - R 440 04.10 - R 480, 12742 ccm 04.10 - R 480, 11716 ccm 04.10 -	(RHD) Lenkstange an Zwischenhebel 1 / Steering Rod at control arm 1 am Zwischenhebel / at the intermediate lever für Fahrzeuge mit Teilluftfederung / for vehicles with part-pneumatic suspension
 3	Lenkstange / Centre Rod Assembly Schubstange / Push Rod nicht verstellbar / not adjustable Länge [mm] / Length [mm]:1920 Konusmaß [mm] / Cone Size [mm]:30 Rohr-Ø [mm] / Pipe Ø [mm]:62 mit Zubehör / with accessories Schrauben-/Mutterausführung: Kronenmutter und Splint / Bolt / Nut Version: Castellated Nut and Split Pin	(2) (61) (93) (45) (36) (55) (90) (59)	35441 01  1 765 382		
				P 340, R 340, 11700 ccm 04.04 - P 340, R 340, 10600 ccm 04.04 - P 360 07.09 - P 360, R 360 04.10 - P 380, R 380, 279-280 kW 04.04 - P 380, R 380, 280 kW 09.05 - P 400 07.09 - P 400, R 400 04.10 - P 410 09.13 - P 450 09.13 - R 440 04.10 - R 480, 12742 ccm 04.10 - R 480, 11716 ccm 04.10 -	am Zwischenhebel / at the intermediate lever vom 1. zum 2. Zwischenhebel / from 1st to 2nd control arm Achsabstand [mm] / Centre Distance [mm]:1940 für Links-/Rechtslenker / for left-/right-hand traffic Baumuster / Type:R
					(67) (95) (9) (76) (16)
 4	Spurstangenkopf / Tie Rod End am Lenkzylinder / at steering cylinder Länge [mm] / Length [mm]:90 Innengewinde / Inner Thread mit Rechtsgewinde / with right-hand thread Gewindemaß / Thread Size:M26x1,5 Konusmaß [mm] / Cone Size [mm]:30 mit Zubehör / with accessories Schrauben-/Mutterausführung: Kronenmutter und Splint / Bolt / Nut Version: Castellated Nut and Split Pin	(6) (66) (45) (32) (87) (31) (36) (90) (59)	38272 01  1 394 444		
				ALL TYPES	am Lenkzylinder / at steering cylinder für Fahrzeuge mit gelenkter Nachlaufachse / for vehicles with hinged trailing axle für Links-/Rechtslenker / for left-/right-hand traffic
					(66) (73) (76)













SCANIA

Serie P,G,R,T / P,G,R,T series

8x2/6

01.03 -

 4	Spurstangenkopf / Tie Rod End am Lenkzylinder / at steering cylinder Länge [mm] / Length [mm]:75 Gewindemaß / Thread Size:M26x1,5 Innengewinde / Inner Thread mit Rechtsgewinde / with right-hand thread Konusmaß [mm] / Cone Size [mm]:30 mit Zubehör / with accessories	(6) (66) (45) (31) (32) (87) (36) (90)	38273 01 1 394 443 	
	ALL TYPES		am Lenkzylinder / at steering cylinder für Fahrzeuge mit gelenkter Nachlaufachse / for vehicles with hinged trailing axle für Links-/Rechtslenker / for left-/right-hand traffic	(66) (73) (76)
 6	Spurstange / Rod Assembly Führungsstange / Guide Rod beidseitig verstellbar / Adjustable on both sides Länge [mm] / Length [mm]:1736 Konusmaß [mm] / Cone Size [mm]:30 Rohr-Ø [mm] / Pipe Ø [mm]:40 mit Zubehör / with accessories Schrauben-/Mutterausführung: Kronenmutter und Splint / Bolt / Nut Version: Castellated Nut and Split Pin	(5) (30) (69) (45) (36) (55) (90) (59)	19866 01  11505 03 11492 03	
	ALL TYPES		Achslast [t] / Axle Load [t]:6,0 Achslast [t] / Axle Load [t]:8,0 Achslast [t] / Axle Load [t]:9,0 Blattfeder / Leaf spring 1.VA / 1st front axle 2.VA / 2nd FA	(13) (13) (13) (19) (7) (8)
 6	Spurstange / Rod Assembly Führungsstange / Guide Rod einseitig verstellbar / Adjustable on one side Länge [mm] / Length [mm]:1743 Konusmaß [mm] / Cone Size [mm]:30 Rohr-Ø [mm] / Pipe Ø [mm]:50 mit Zubehör / with accessories Schrauben-/Mutterausführung: selbstsichernde Mutter / Bolt / Nut Version: Self-locking Nut	(5) (30) (70) (45) (36) (55) (90) (60)	37247 01  25353 01 37235 01	2 113 903
	ALL TYPES		Achslast [t] / Axle Load [t]:7,0 1.VA / 1st front axle 2.VA / 2nd FA	(13) (7) (8)
 6	Spurstange / Rod Assembly Führungsstange / Guide Rod einseitig verstellbar / Adjustable on one side Länge [mm] / Length [mm]:1743 Konusmaß [mm] / Cone Size [mm]:30 Rohr-Ø [mm] / Pipe Ø [mm]:52 mit Zubehör / with accessories Schrauben-/Mutterausführung: Kronenmutter und Splint / Bolt / Nut Version: Castellated Nut and Split Pin	(5) (30) (70) (45) (36) (55) (90) (59)	37546 01  37235 01 27853 01	2 125 091
	ALL TYPES		Achslast [t] / Axle Load [t]:9,0 1.VA / 1st front axle 2.VA / 2nd FA Blattfeder / Leaf spring Scheibenbremse / Disc Brake	(13) (7) (8) (19) (57)
 6	Spurstange / Rod Assembly Führungsstange / Guide Rod einseitig verstellbar / Adjustable on one side Länge [mm] / Length [mm]:1743 Konusmaß [mm] / Cone Size [mm]:30 Rohr-Ø [mm] / Pipe Ø [mm]:62 mit Zubehör / with accessories Schrauben-/Mutterausführung: Kronenmutter und Splint / Bolt / Nut Version: Castellated Nut and Split Pin	(5) (30) (70) (45) (36) (55) (90) (59)	37547 01  37235 01 21440 01	1 897 333
	ALL TYPES		Achslast [t] / Axle Load [t]:8,0 1.VA / 1st front axle 2.VA / 2nd FA	(13) (7) (8)

Pos



Ref.







SCANIA

Serie P,G,R,T / P,G,R,T series







8x2/6

01.03 -

<div>12</div>	Lenker, Radaufhängung / Track Control Arm Längslenker / Trailing Arm Länge [mm] / Length [mm]:752 Lochabstand 1/Lochabstand 2 / Hole Pitch 1/ Hole Pitch 2:115/115 Bohrung-Ø 1 [mm] / Bore Ø 1 [mm]:17 Bohrung-Ø 2 [mm] / Bore Ø 2 [mm]:17 Rohr-Ø [mm] / Pipe Ø [mm]:48 Molekularlager / Molecular Bearing Ergänzende Info : mit Lamellenring / Supplementary info: with multidisk ring ALL TYPES	(1) (46) (45) (44) (20) (21) (55) (47) (28)	<div>21458 02</div> <div>1 942 075</div> 
<div>12</div>	Lenker, Radaufhängung / Track Control Arm Längslenker / Trailing Arm Länge [mm] / Length [mm]:552 Rohr-Ø [mm] / Pipe Ø [mm]:48 Bohrung-Ø 1 [mm] / Bore Ø 1 [mm]:17 Bohrung-Ø 2 [mm] / Bore Ø 2 [mm]:17 Lochabstand 1/Lochabstand 2 / Hole Pitch 1/ Hole Pitch 2:115/115 nicht verstellbar / not adjustable Molekularlager / Molecular Bearing ALL TYPES	(1) (46) (45) (55) (20) (21) (44) (93) (47)	<div>33324 01</div> <div>1 770 730</div>  <div>2.VA / 2nd FA</div> <div>(8)</div>
<div>19</div>	Lenker, Radaufhängung / Track Control Arm Querlenker / Control Arm nicht verstellbar / not adjustable Länge [mm] / Length [mm]:705 Lochabstand 1/Lochabstand 2 / Hole Pitch 1/ Hole Pitch 2:115 Bohrung-Ø 1 [mm] / Bore Ø 1 [mm]:17 Bohrung-Ø 2 [mm] / Bore Ø 2 [mm]:17 Rohr-Ø [mm] / Pipe Ø [mm]:42 Konusmaß [mm] / Cone Size [mm]:38 Molekularlager / Molecular Bearing ALL TYPES	(1) (51) (93) (45) (44) (20) (21) (55) (36) (47)	<div>29395 01</div> <div>1 942 147</div> <div>® 23184 01</div>  <div>1.VA / 1st front axle</div> <div>2.VA / 2nd FA</div> <div>(7)</div> <div>(8)</div>
<div>5</div> <div>4</div>	Spurstangenkopf / Tie Rod End am Lenkzylinder / at steering cylinder Länge [mm] / Length [mm]:90 Innengewinde / Inner Thread mit Rechtsgewinde / with right-hand thread Gewindemaß / Thread Size:M26x1,5 Konusmaß [mm] / Cone Size [mm]:30 mit Zubehör / with accessories Schrauben-/Mutterausführung: Kronenmutter und Splint / Bolt / Nut Version: Castellated Nut and Split Pin ALL TYPES	(6) (66) (45) (32) (87) (31) (36) (90) (59)	<div>38272 01</div> <div>1 394 444</div>  <div>am Lenkzylinder / at steering cylinder</div> <div>Schleppachse / Tag Axle</div> <div>für Fahrzeuge mit gelenkter Nachlaufachse / for vehicles with hinged trailing axle</div> <div>(66)</div> <div>(58)</div> <div>(73)</div>
<div>5</div> <div>4</div>	Spurstangenkopf / Tie Rod End am Lenkzylinder / at steering cylinder Länge [mm] / Length [mm]:75 Gewindemaß / Thread Size:M26x1,5 Innengewinde / Inner Thread mit Rechtsgewinde / with right-hand thread Konusmaß [mm] / Cone Size [mm]:30 mit Zubehör / with accessories ALL TYPES	(6) (66) (45) (31) (32) (87) (36) (90)	<div>38273 01</div> <div>1 394 443</div>  <div>am Lenkzylinder / at steering cylinder</div> <div>Schleppachse / Tag Axle</div> <div>für Fahrzeuge mit gelenkter Nachlaufachse / for vehicles with hinged trailing axle</div> <div>(66)</div> <div>(58)</div> <div>(73)</div>











SCANIA

Serie P,G,R,T / P,G,R,T series	8x2/6	01.03 -
---------------------------------------	--------------	----------------

	<div>7</div>	<div><div><div>Spurstange / Rod Assembly</div><div>Führungsstange / Guide Rod</div><div>beidseitig verstellbar / Adjustable on both sides</div><div>Länge [mm] / Length [mm]:1736</div><div>Konusmaß [mm] / Cone Size [mm]:30</div><div>Rohr-Ø [mm] / Pipe Ø [mm]:40</div><div>mit Zubehör / with accessories</div><div>Schrauben-/Mutterausführung: Kronenmutter und Splint / Bolt / Nut</div><div>Version: Castellated Nut and Split Pin</div></div><div>ALL TYPES</div></div> <div><div>(5)</div><div>(30)</div><div>(69)</div><div>(45)</div><div>(36)</div><div>(55)</div><div>(90)</div><div>(59)</div></div>	<div><div>19866 01</div><div> 11505 03</div><div> 11492 03</div></div> <div></div>
		<div>Schleppachse / Tag Axle</div> <div>Achslast [t] / Axle Load [t]:8,0</div> <div>für Fahrzeuge mit gelenkter Nachlaufachse / for vehicles with hinged trailing axle</div> <div><div>(58)</div><div>(13)</div><div>(73)</div></div>	
	<div>7</div>	<div><div><div>Spurstange / Rod Assembly</div><div>Führungsstange / Guide Rod</div><div>einseitig verstellbar / Adjustable on one side</div><div>Länge [mm] / Length [mm]:1743</div><div>Konusmaß [mm] / Cone Size [mm]:30</div><div>Rohr-Ø [mm] / Pipe Ø [mm]:62</div><div>mit Zubehör / with accessories</div><div>Schrauben-/Mutterausführung: Kronenmutter und Splint / Bolt / Nut</div><div>Version: Castellated Nut and Split Pin</div></div><div>ALL TYPES</div></div> <div><div>(5)</div><div>(30)</div><div>(70)</div><div>(45)</div><div>(36)</div><div>(55)</div><div>(90)</div><div>(59)</div></div>	<div><div>37547 01</div><div>37235 01</div><div> 21440 01</div></div> <div><div>1 897 333</div><div></div></div>
		<div>Schleppachse / Tag Axle</div> <div>Achslast [t] / Axle Load [t]:7,0</div> <div>Achslast [t] / Axle Load [t]:9,0</div> <div>für Fahrzeuge mit gelenkter Nachlaufachse / for vehicles with hinged trailing axle</div> <div><div>(58)</div><div>(13)</div><div>(13)</div><div>(73)</div></div>	



SCANIA

Serie P,G,R,T / P,G,R,T series		8x4	01.03 -		
 1	Lenkstange / Centre Rod Assembly Schubstange / Push Rod einseitig verstellbar / Adjustable on one side Länge [mm] / Length [mm]:1053 Konusmaß [mm] / Cone Size [mm]:30 Rohr-Ø [mm] / Pipe Ø [mm]:50 mit Zubehör / with accessories Schrauben-/Mutternausführung: Kronenmutter und Splint / Bolt / Nut Version: Castellated Nut and Split Pin	(2) (61) (70) (45) (36) (55) (90) (59)		14824 02 ▲ 11505 03 	1 912 757
	ALL TYPES		LHD Lenkstockhebel zur 1. VA / Pitman arm to 1st front axle ->11.2017		(43)
 1	Lenkstange / Centre Rod Assembly Schubstange / Push Rod einseitig verstellbar / Adjustable on one side Länge [mm] / Length [mm]:1059 Konusmaß [mm] / Cone Size [mm]:30 Rohr-Ø [mm] / Pipe Ø [mm]:52 mit Zubehör / with accessories Schrauben-/Mutternausführung: Kronenmutter und Splint / Bolt / Nut Version: Castellated Nut and Split Pin	(2) (61) (70) (45) (36) (55) (90) (59)		21009 02 ▲ 11505 03 	1 912 758
	ALL TYPES		RHD Lenkstockhebel zur 1. VA / Pitman arm to 1st front axle ->11.2017		(43)
 2	Lenkstange / Centre Rod Assembly Schubstange / Push Rod beidseitig verstellbar / Adjustable on both sides Länge [mm] / Length [mm]:495 Konusmaß [mm] / Cone Size [mm]:30 Rohr-Ø [mm] / Pipe Ø [mm]:40 mit Zubehör / with accessories Schrauben-/Mutternausführung: Kronenmutter und Splint / Bolt / Nut Version: Castellated Nut and Split Pin	(2) (61) (69) (45) (36) (55) (90) (59)		21456 01 ▲ 11492 03 ▲ 11505 03 	1 343 266
	ALL TYPES		Zwischenhebel zur Vorderachse 2 / Control arm to front axle 2 für Links-/Rechtslenker / for left-/right-hand traffic		(65) (76)
 3	Lenkstange / Centre Rod Assembly Schubstange / Push Rod nicht verstellbar / not adjustable Länge [mm] / Length [mm]:1920 Konusmaß [mm] / Cone Size [mm]:30 Rohr-Ø [mm] / Pipe Ø [mm]:60 mit Zubehör / with accessories Schrauben-/Mutternausführung: Kronenmutter und Splint / Bolt / Nut Version: Castellated Nut and Split Pin	(2) (61) (93) (45) (36) (55) (90) (59)		23493 01 	2 007 278
	ALL TYPES		am Zwischenhebel / at the intermediate lever vom 1. zum 2. Zwischenhebel / from 1st to 2nd control arm Achsabstand [mm] / Centre Distance [mm]:1940 Fahrerhaus-ID / Driver Cab ID:CP14 Fahrerhaus-ID / Driver Cab ID:CP19 Fahrerhaus-ID / Driver Cab ID:CG14 Fahrerhaus-ID / Driver Cab ID:CG19 Fahrerhaus-ID / Driver Cab ID:CR14 Fahrerhaus-ID / Driver Cab ID:CR19		(67) (95) (9) (29) (29) (29) (29) (29) (29)
 3	Lenkstange / Centre Rod Assembly Schubstange / Push Rod nicht verstellbar / not adjustable Länge [mm] / Length [mm]:1776 Konusmaß [mm] / Cone Size [mm]:30 Rohr-Ø [mm] / Pipe Ø [mm]:62 mit Zubehör / with accessories Schrauben-/Mutternausführung: Kronenmutter und Splint / Bolt / Nut Version: Castellated Nut and Split Pin	(2) (61) (93) (45) (36) (55) (90) (59)		23500 01 	1 386 620
	ALL TYPES		LHD am Zwischenhebel / at the intermediate lever vom 1. zum 2. Zwischenhebel / from 1st to 2nd control arm Achsabstand [mm] / Centre Distance [mm]:1795 nicht bei Fahrerhaus CP16 und CR16 / not for cab CP16 and CR16		(67) (95) (9) (92)













SCANIA

Serie P,G,R,T / P,G,R,T series









8x4

01.03 -

 3	Lenkstange / Centre Rod Assembly Schubstange / Push Rod nicht verstellbar / not adjustable Länge [mm] / Length [mm]:601 Konusmaß [mm] / Cone Size [mm]:26 Rohr-Ø [mm] / Pipe Ø [mm]:42 mit Zubehör / with accessories Schrauben-/Mutterausführung: Kronenmutter und Splint / Bolt / Nut Version: Castellated Nut and Split Pin ALL TYPES	(2) (61) (93) (45) (36) (55) (90) (59)	25074 02  1 869 413	
 3	Lenkstange / Centre Rod Assembly Schubstange / Push Rod einseitig verstellbar / Adjustable on one side Länge [mm] / Length [mm]:438,5 Konusmaß [mm] / Cone Size [mm]:26 Konusmaß [mm] / Cone Size [mm]:30 Rohr-Ø [mm] / Pipe Ø [mm]:40 mit Zubehör / with accessories Schrauben-/Mutterausführung: Kronenmutter und Splint / Bolt / Nut Version: Castellated Nut and Split Pin ALL TYPES	(2) (61) (70) (45) (36) (36) (55) (90) (59)	25139 02  1 394 884 11505 03	LHD am Zwischenhebel / at the intermediate lever Lenkstockhebel zum Zwischenhebel / Pitman Arm to 1st control arm (67) (41)
 3	Lenkstange / Centre Rod Assembly Schubstange / Push Rod nicht verstellbar / not adjustable Länge [mm] / Length [mm]:1920 Konusmaß [mm] / Cone Size [mm]:30 Rohr-Ø [mm] / Pipe Ø [mm]:62 mit Zubehör / with accessories Schrauben-/Mutterausführung: Kronenmutter und Splint / Bolt / Nut Version: Castellated Nut and Split Pin G 340, P 340, R 340, Betonmischer / Concrete Mixer(17) 04.04 - G 340, P 340, R 340, Kipper / Dump Truck(34) 04.04 - G 380, P 380, R 380, 279-280 kW, Betonmischer / Concrete Mixer(17) 04.04 - G 380, P 380, R 380, 279-280 kW, Kipper / Dump Truck(34) 04.04 - G 380, P 380, R 380, 280 kW 09.05 - G 420, P 420, R 420 09.05 - G 480, R 480, 11716 ccm 04.04 - P 340, R 340, Betonmischer / Concrete Mixer(17) 04.04 - P 340, R 340, Kipper / Dump Truck(34) 04.04 - P 380, R 380, Betonmischer / Concrete Mixer(17) 04.04 - P 380, R 380, Kipper / Dump Truck(34) 04.04 - R 420 03.04 - R 620 03.04 -	(2) (61) (93) (45) (36) (55) (90) (59)	35441 01  1 765 382	RHD Lenkstange an Zwischenhebel 1 / Steering Rod at control arm 1 am Zwischenhebel / at the intermediate lever Blattfeder / Leaf spring (39) (67) (19)
 3	Lenkstange / Centre Rod Assembly Schubstange / Push Rod nicht verstellbar / not adjustable Länge [mm] / Length [mm]:1921 Konusmaß [mm] / Cone Size [mm]:30 Rohr-Ø [mm] / Pipe Ø [mm]:60 mit Zubehör / with accessories Schrauben-/Mutterausführung: Kronenmutter und Splint / Bolt / Nut Version: Castellated Nut and Split Pin ALL TYPES	(2) (61) (93) (45) (36) (55) (90) (59)	36655 01  2 007 279	am Zwischenhebel / at the intermediate lever vom 1. zum 2. Zwischenhebel / from 1st to 2nd control arm Radstand [mm] / Wheelbase [mm]:1940 Fahrerhaus-ID / Driver Cab ID:CP16 (67) (95) (52) (29)
 3	Lenkstange / Centre Rod Assembly Schubstange / Push Rod nicht verstellbar / not adjustable Länge [mm] / Length [mm]:1921 Konusmaß [mm] / Cone Size [mm]:30 Rohr-Ø [mm] / Pipe Ø [mm]:60 mit Zubehör / with accessories Schrauben-/Mutterausführung: Kronenmutter und Splint / Bolt / Nut Version: Castellated Nut and Split Pin ALL TYPES	(2) (61) (93) (45) (36) (55) (90) (59)	36655 01  2 007 279	am Zwischenhebel / at the intermediate lever vom 1. zum 2. Zwischenhebel / from 1st to 2nd control arm Radstand [mm] / Wheelbase [mm]:1940 bei Lufteinlass - hinten, hoch / bei Lufteinlass - hinten, hoch nicht bei Fahrerhaus - ID: CG/CR16 / nicht bei Fahrerhaus - ID: CG/CR16 (67) (95) (52) (68) (91)

SCANIA

Serie P,G,R,T / P,G,R,T series 8x4 01.03 -

4	Spurstangenkopf / Tie Rod End am Lenkzylinder / at steering cylinder Länge [mm] / Length [mm]:95 Konusmaß [mm] / Cone Size [mm]:30 Gewindemaß / Thread Size:M26x1,5 mit Rechtsgewinde / with right-hand thread mit Innengewinde / with internal thread mit Zubehör / with accessories	(6) (66) (45) (36) (31) (87) (84) (90)	19537 01 1 912 759 	
	ALL TYPES		am Lenkzylinder / at steering cylinder für Links-/Rechtslenker / for left-/right-hand traffic	(66) (76)
 6	Spurstange / Rod Assembly Führungsstange / Guide Rod beidseitig verstellbar / Adjustable on both sides Länge [mm] / Length [mm]:1736 Konusmaß [mm] / Cone Size [mm]:30 Rohr-Ø [mm] / Pipe Ø [mm]:40 mit Zubehör / with accessories Schrauben-/Mutternausführung: Kronenmutter und Splint / Bolt / Nut Version: Castellated Nut and Split Pin	(5) (30) (69) (45) (36) (55) (90) (59)	19866 01 	
	ALL TYPES		Achslast [t] / Axle Load [t]:6,0 Achslast [t] / Axle Load [t]:8,0 Achslast [t] / Axle Load [t]:9,0 Blattfeder / Leaf spring 1.VA / 1st front axle 2.VA / 2nd FA	(13) (13) (13) (19) (7) (8)
 6	Spurstange / Rod Assembly Führungsstange / Guide Rod einseitig verstellbar / Adjustable on one side Länge [mm] / Length [mm]:1743 Konusmaß [mm] / Cone Size [mm]:30 Rohr-Ø [mm] / Pipe Ø [mm]:50 mit Zubehör / with accessories Schrauben-/Mutternausführung: selbstsichernde Mutter / Bolt / Nut Version: Self-locking Nut	(5) (30) (70) (45) (36) (55) (90) (60)	37247 01 2 113 903 	
	ALL TYPES		Achslast [t] / Axle Load [t]:7,0 1.VA / 1st front axle 2.VA / 2nd FA	(13) (7) (8)
 6	Spurstange / Rod Assembly Führungsstange / Guide Rod einseitig verstellbar / Adjustable on one side Länge [mm] / Length [mm]:1743 Konusmaß [mm] / Cone Size [mm]:30 Rohr-Ø [mm] / Pipe Ø [mm]:52 mit Zubehör / with accessories Schrauben-/Mutternausführung: Kronenmutter und Splint / Bolt / Nut Version: Castellated Nut and Split Pin	(5) (30) (70) (45) (36) (55) (90) (59)	37546 01 2 125 091 	
	ALL TYPES		Achslast [t] / Axle Load [t]:9,0 1.VA / 1st front axle 2.VA / 2nd FA Blattfeder / Leaf spring Scheibenbremse / Disc Brake	(13) (7) (8) (19) (57)
 6	Spurstange / Rod Assembly Führungsstange / Guide Rod einseitig verstellbar / Adjustable on one side Länge [mm] / Length [mm]:1743 Konusmaß [mm] / Cone Size [mm]:30 Rohr-Ø [mm] / Pipe Ø [mm]:62 mit Zubehör / with accessories Schrauben-/Mutternausführung: Kronenmutter und Splint / Bolt / Nut Version: Castellated Nut and Split Pin	(5) (30) (70) (45) (36) (55) (90) (59)	37547 01 1 897 333 	
	ALL TYPES		Achslast [t] / Axle Load [t]:8,0 1.VA / 1st front axle 2.VA / 2nd FA	(13) (7) (8)













SCANIA

Serie P,G,R,T / P,G,R,T series

8x4

01.03 -







<div>12</div>	Lenker, Radaufhängung / Track Control Arm Längslenker / Trailing Arm Länge [mm] / Length [mm]:752 Lochabstand 1/Lochabstand 2 / Hole Pitch 1/ Hole Pitch 2:115/115 Bohrung-Ø 1 [mm] / Bore Ø 1 [mm]:17 Bohrung-Ø 2 [mm] / Bore Ø 2 [mm]:17 Rohr-Ø [mm] / Pipe Ø [mm]:48 Molekularlager / Molecular Bearing Ergänzende Info : mit Lamellenring / Supplementary info: with multidisk ring ALL TYPES	(1) (46) (45) (44) (20) (21) (55) (47) (28)	<div>21458 02</div> <div>1 942 075</div>  <div>1.VA / 1st front axle</div> <div>(7)</div>
<div>12</div>	Lenker, Radaufhängung / Track Control Arm Längslenker / Trailing Arm Länge [mm] / Length [mm]:552 Rohr-Ø [mm] / Pipe Ø [mm]:48 Bohrung-Ø 1 [mm] / Bore Ø 1 [mm]:17 Bohrung-Ø 2 [mm] / Bore Ø 2 [mm]:17 Lochabstand 1/Lochabstand 2 / Hole Pitch 1/ Hole Pitch 2:115/115 nicht verstellbar / not adjustable Molekularlager / Molecular Bearing ALL TYPES	(1) (46) (45) (55) (20) (21) (44) (93) (47)	<div>33324 01</div> <div>1 770 730</div>  <div>2.VA / 2nd FA</div> <div>(8)</div>
<div>19</div>	Lenker, Radaufhängung / Track Control Arm Querlenker / Control Arm nicht verstellbar / not adjustable Länge [mm] / Length [mm]:705 Lochabstand 1/Lochabstand 2 / Hole Pitch 1/ Hole Pitch 2:115 Bohrung-Ø 1 [mm] / Bore Ø 1 [mm]:17 Bohrung-Ø 2 [mm] / Bore Ø 2 [mm]:17 Rohr-Ø [mm] / Pipe Ø [mm]:42 Konusmaß [mm] / Cone Size [mm]:38 Molekularlager / Molecular Bearing ALL TYPES	(1) (51) (93) (45) (44) (20) (21) (55) (36) (47)	<div>29395 01</div> <div>® 23184 01</div> <div>1 942 147</div>  <div>1.VA / 1st front axle</div> <div>2.VA / 2nd FA</div> <div>(7)</div> <div>(8)</div>
<div>10</div>	Lenker, Radaufhängung / Track Control Arm Längslenker / Trailing Arm Länge [mm] / Length [mm]:540 Lochabstand 1/Lochabstand 2 / Hole Pitch 1/ Hole Pitch 2:115/115 Bohrung-Ø 1 [mm] / Bore Ø 1 [mm]:17 Bohrung-Ø 2 [mm] / Bore Ø 2 [mm]:17 Rohr-Ø [mm] / Pipe Ø [mm]:46 Molekularlager / Molecular Bearing ALL TYPES	(1) (46) (45) (44) (20) (21) (55) (47)	<div>23008 01</div> <div>® 19893 01</div> <div>1 367 282</div>  <div>    Doppelachsaggregat / Tandem-axle Assembly Blattfeder / Leaf spring Achsausführung / Axle Version:BT201, 2x AD1100P Achslast 1.HA [t] / Axle load 1st rear axle [t]:11 Achslast 2.HA [t] / Axle load 2nd rear axle [t]:11 Getr. / GBox: GA852 mit Parabelfeder / with parabolic spring </div> <div>    Doppelachsaggregat / Tandem-axle Assembly Blattfeder / Leaf spring Achsausführung / Axle Version:BT200B / I Getr. / GBox: GA852 mit Parabelfeder / with parabolic spring </div> <div>(26)</div> <div>(19)</div> <div>(10)</div> <div>(11)</div> <div>(12)</div> <div>(86)</div> <div>(26)</div> <div>(19)</div> <div>(10)</div> <div>(86)</div>



Serie P,G,R,T / P,G,R,T series

8x4

01.03 -

<div><div></div><div>10</div></div>	<div><div>Lenker, Radaufhängung / Track Control Arm</div><div>Längslenker / Trailing Arm</div><div>Länge [mm] / Length [mm]:568</div><div>Lochabstand 1/Lochabstand 2 / Hole Pitch 1/ Hole Pitch 2:115/115</div><div>Bohrung-Ø 1 [mm] / Bore Ø 1 [mm]:17</div><div>Bohrung-Ø 2 [mm] / Bore Ø 2 [mm]:17</div><div>Rohr-Ø [mm] / Pipe Ø [mm]:46</div><div>Molekularlager / Molecular Bearing</div></div>	<div>(1)</div> <div>(46)</div> <div>(45)</div> <div>(44)</div> <div>(20)</div> <div>(21)</div> <div>(55)</div> <div>(47)</div>	<div><div>25027 01</div><div>® 23202 01</div></div> <div></div>
	ALL TYPES	<div>▽⬆⬆</div> <div>Doppelachsaggregat / Tandem-axle Assembly</div> <div>Blattfeder / Leaf spring</div> <div>Achsausführung / Axle Version:BT201, 2x AD1100P</div> <div>Achslast 1.HA [t] / Axle load 1st rear axle [t]:11</div> <div>Achslast 2.HA [t] / Axle load 2nd rear axle [t]:11</div> <div>mit Parabelfeder / with parabolic spring</div>	<div>(26)</div> <div>(19)</div> <div>(10)</div> <div>(11)</div> <div>(12)</div> <div>(86)</div>
	ALL TYPES	<div>▽⬆⬆</div> <div>Doppelachsaggregat / Tandem-axle Assembly</div> <div>Blattfeder / Leaf spring</div> <div>Achsausführung / Axle Version:BT200B / I</div> <div>Trommelbremse / Drum Brake</div> <div>mit Parabelfeder / with parabolic spring</div>	<div>(26)</div> <div>(19)</div> <div>(10)</div> <div>(62)</div> <div>(86)</div>
<div><div></div><div>10</div></div>	<div><div>Lenker, Radaufhängung / Track Control Arm</div><div>Längslenker / Trailing Arm</div><div>Länge [mm] / Length [mm]:522</div><div>Lochabstand 1/Lochabstand 2 / Hole Pitch 1/ Hole Pitch 2:115/115</div><div>Rohr-Ø [mm] / Pipe Ø [mm]:46</div><div>Bohrung-Ø 1 [mm] / Bore Ø 1 [mm]:17</div><div>Bohrung-Ø 2 [mm] / Bore Ø 2 [mm]:17</div><div>Molekularlager / Molecular Bearing</div></div>	<div>(1)</div> <div>(46)</div> <div>(45)</div> <div>(44)</div> <div>(55)</div> <div>(20)</div> <div>(21)</div> <div>(47)</div>	<div><div>25393 01</div><div>® 27754 01</div></div> <div></div>
	ALL TYPES	<div>▲⬆⬆</div> <div>Blattfeder / Leaf spring</div> <div>Achsausführung / Axle Version:BT200B / I</div> <div>mit Parabelfeder / with parabolic spring</div>	<div>(19)</div> <div>(10)</div> <div>(86)</div>
	ALL TYPES	<div>▲⬆⬆</div> <div>Doppelachsaggregat / Tandem-axle Assembly</div> <div>Blattfeder / Leaf spring</div> <div>Achsausführung / Axle Version:BT201, 2x AD1100P</div> <div>Achslast 1.HA [t] / Axle load 1st rear axle [t]:11</div> <div>Achslast 2.HA [t] / Axle load 2nd rear axle [t]:11</div> <div>mit Parabelfeder / with parabolic spring</div>	<div>(26)</div> <div>(19)</div> <div>(10)</div> <div>(11)</div> <div>(12)</div> <div>(86)</div>
<div><div></div><div>10</div></div>	<div><div>Lenker, Radaufhängung / Track Control Arm</div><div>Längslenker / Trailing Arm</div><div>Länge [mm] / Length [mm]:568,5</div><div>Rohr-Ø [mm] / Pipe Ø [mm]:46</div><div>Lochabstand 1/Lochabstand 2 / Hole Pitch 1/ Hole Pitch 2:115/115</div><div>Bohrung-Ø 1 [mm] / Bore Ø 1 [mm]:19</div><div>Bohrung-Ø 2 [mm] / Bore Ø 2 [mm]:19</div><div>Molekularlager / Molecular Bearing</div></div>	<div>(1)</div> <div>(46)</div> <div>(45)</div> <div>(55)</div> <div>(44)</div> <div>(20)</div> <div>(21)</div> <div>(47)</div>	<div><div>27579 02</div><div>® 28955 01</div></div> <div></div>
	ALL TYPES	<div>▽⬆⬆</div> <div>Doppelachsaggregat / Tandem-axle Assembly</div> <div>Trommelbremse / Drum Brake</div> <div>Achsausführung / Axle Version:BT 201, 2xAD1300, AD1101P, AD1300P, BT 301</div>	<div>(26)</div> <div>(62)</div> <div>(10)</div>
	ALL TYPES	<div>▽⬆</div> <div>Doppelachsaggregat / Tandem-axle Assembly</div> <div>Blattfeder / Leaf spring</div> <div>Achsausführung / Axle Version:BT300I/B, 2x AD1100P</div> <div>Achslast 1.HA [t] / Axle load 1st rear axle [t]:11</div> <div>Achslast 2.HA [t] / Axle load 2nd rear axle [t]:11</div> <div>mit Parabelfeder / with parabolic spring</div>	<div>(26)</div> <div>(19)</div> <div>(10)</div> <div>(11)</div> <div>(12)</div> <div>(86)</div>









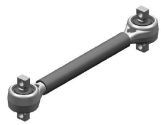

SCANIA

Serie P,G,R,T / P,G,R,T series

8x4

01.03 -



10	Lenker, Radaufhängung / Track Control Arm Längslenker / Trailing Arm Länge [mm] / Length [mm]:616,5 Bohrung-Ø 1 [mm] / Bore Ø 1 [mm]:19 Bohrung-Ø 2 [mm] / Bore Ø 2 [mm]:19 Lochabstand 1/Lochabstand 2 / Hole Pitch 1/ Hole Pitch 2:115/115 Rohr-Ø [mm] / Pipe Ø [mm]:50 Molekularlager / Molecular Bearing Ergänzende Info : mit Lamellenring / Supplementary info: with multidisk ring	(1) (46) (45) (20) (21) (44) (55) (47) (28)	27580 02 ® 34978 01  1 722 750
	ALL TYPES		 Doppelachsaggregat / Tandem-axle Assembly (26) Achsausführung / Axle Version:BT300I (10) ->Chass. 3512097 Blattfeder / Leaf spring (19) mit Parabelfeder / with parabolic spring (86) Produktionsort: Lateinamerika / Production location: Latin America (50)
	ALL TYPES		 Doppelachsaggregat / Tandem-axle Assembly (26) Blattfeder / Leaf spring (19) Achsausführung / Axle Version:BT300 (10) Achslast 1.HA [t] / Axle load 1st rear axle [t]:15 (11) Achslast 2.HA [t] / Axle load 2nd rear axle [t]:15 (12)
10	Lenker, Radaufhängung / Track Control Arm Längslenker / Trailing Arm nicht verstellbar / not adjustable Länge [mm] / Length [mm]:568 Lochabstand 1/Lochabstand 2 / Hole Pitch 1/ Hole Pitch 2:115/115 Bohrung-Ø 1 [mm] / Bore Ø 1 [mm]:19 Bohrung-Ø 2 [mm] / Bore Ø 2 [mm]:19 Rohr-Ø [mm] / Pipe Ø [mm]:50 Molekularlager / Molecular Bearing Ergänzende Info : mit Lamellenring / Supplementary info: with multidisk ring	(1) (46) (93) (45) (44) (20) (21) (55) (47) (28)	27581 02 ® 34978 01  1 499 474 1 722 746
	ALL TYPES		 Doppelachsaggregat / Tandem-axle Assembly (26) Blattfeder / Leaf spring (19) Achsausführung / Axle Version:BT300 (10) Achslast 1.HA [t] / Axle load 1st rear axle [t]:15 (11) Achslast 2.HA [t] / Axle load 2nd rear axle [t]:15 (12)
10	Lenker, Radaufhängung / Track Control Arm Längslenker / Trailing Arm Bohrung-Ø 1 [mm] / Bore Ø 1 [mm]:19 Bohrung-Ø 2 [mm] / Bore Ø 2 [mm]:19 Länge [mm] / Length [mm]:522 Lochabstand 1/Lochabstand 2 / Hole Pitch 1/ Hole Pitch 2:115/115 Rohr-Ø [mm] / Pipe Ø [mm]:46 Molekularlager / Molecular Bearing	(1) (46) (20) (21) (45) (44) (55) (47)	28969 02 ® 28955 01  1 486 758
	ALL TYPES		 Blattfeder / Leaf spring (19) Achsausführung / Axle Version:BT 301, BT 201, 2xAD1300, AD1101P, AD1300P (10)
10	Lenker, Radaufhängung / Track Control Arm Längslenker / Trailing Arm Länge [mm] / Length [mm]:568 Bohrung-Ø 1 [mm] / Bore Ø 1 [mm]:19 Bohrung-Ø 2 [mm] / Bore Ø 2 [mm]:19 Lochabstand 1/Lochabstand 2 / Hole Pitch 1/ Hole Pitch 2:115/115 Molekularlager / Molecular Bearing	(1) (46) (45) (20) (21) (44) (47)	29384 01 ® 28955 01  1 486 756
	ALL TYPES		 Doppelachsaggregat / Tandem-axle Assembly (26) Blattfeder / Leaf spring (19) Scheibenbremse / Disc Brake (57)



Serie P,G,R,T / P,G,R,T series

8x4

01.03 -

<div>10</div>	Lenker, Radaufhängung / Track Control Arm Längslenker / Trailing Arm Länge [mm] / Length [mm]:568,5 Rohr-Ø [mm] / Pipe Ø [mm]:50 Bohrung-Ø 1 [mm] / Bore Ø 1 [mm]:19 Bohrung-Ø 2 [mm] / Bore Ø 2 [mm]:19 Lochabstand 1/Lochabstand 2 / Hole Pitch 1/ Hole Pitch 2:115/115 Molekularlager / Molecular Bearing Ergänzende Info : mit Lamellenring / Supplementary info: with multidisk ring	(1) (46) (45) (55) (20) (21) (44) (47) (28)	<div>30968 01</div> <div>® 34978 01</div> <div>1 722 747</div> 
	G 340, P 340 04.04 - G 340, P 340, R 340, Betonmischer / Concrete Mixer(17) 04.04 - G 340, P 340, R 340, Kipper / Dump Truck(34) 04.04 - G 380, P 380, R 380, 279-280 kW, Betonmischer / Concrete Mixer(17) 04.04 - G 380, P 380, R 380, 279-280 kW, Kipper / Dump Truck(34) 04.04 - G 380, P 380, R 380, 280 kW 09.05 - G 400, P 400, R 400 07.09 - G 420, P 420, R 420 09.05 - G 440, R 440 07.09 - G 480, R 480, 11716 ccm 04.04 - P 270 04.04 - P 310, 33 t 04.04 - P 340, 32 t 04.04 - P 340, 34 t, 11700 ccm 10.06 - P 340, R 340, Betonmischer / Concrete Mixer(17) 04.04 - P 340, R 340, Kipper / Dump Truck(34) 04.04 - P 360, 12742 ccm 07.09 - P 380, 279-280 kW, 32 t 04.04 - P 380, 279-280 kW, 33 t 04.04 - P 380, 280 kW, 11700 ccm 10.06 - P 380, R 380, Betonmischer / Concrete Mixer(17) 04.04 - P 380, R 380, Kipper / Dump Truck(34) 04.04 - R 420 03.04 - R 620 03.04 -		<div>⚠</div> Doppelachsaggregat / Tandem-axle Assembly (26) Blattfeder / Leaf spring (19) Achsausführung / Axle Version:BT300I, 2x AD1501P (10) Achslast 1.HA [t] / Axle load 1st rear axle [t]:15 (11) Achslast 2.HA [t] / Axle load 2nd rear axle [t]:15 (12) ->Chass. 2006231 SSS ->Chass. 5117423 SNL ->Chass. 9097199 SAN ->Chass. 3564002 SLA
<div>10</div>	Lenker, Radaufhängung / Track Control Arm Längslenker / Trailing Arm Länge [mm] / Length [mm]:592 Rohr-Ø [mm] / Pipe Ø [mm]:50 Bohrung-Ø 1 [mm] / Bore Ø 1 [mm]:19 Bohrung-Ø 2 [mm] / Bore Ø 2 [mm]:19 Lochabstand 1/Lochabstand 2 / Hole Pitch 1/ Hole Pitch 2:115/115 Molekularlager / Molecular Bearing Ergänzende Info : mit Lamellenring / Supplementary info: with multidisk ring	(1) (46) (45) (55) (20) (21) (44) (47) (28)	<div>30969 01</div> <div>® 34978 01</div> <div>1 722 748</div> 
	G 340, P 340 04.04 - G 340, P 340, R 340, Betonmischer / Concrete Mixer(17) 04.04 - G 340, P 340, R 340, Kipper / Dump Truck(34) 04.04 - G 380, P 380, R 380, 279-280 kW, Betonmischer / Concrete Mixer(17) 04.04 - G 380, P 380, R 380, 279-280 kW, Kipper / Dump Truck(34) 04.04 - G 380, P 380, R 380, 280 kW 09.05 - G 400, P 400, R 400 07.09 - G 420, P 420, R 420 09.05 - G 440, R 440 07.09 - G 480, R 480, 11716 ccm 04.04 - P 270 04.04 - P 310, 33 t 04.04 - P 340, 32 t 04.04 - P 340, 34 t, 11700 ccm 10.06 - P 340, R 340, Betonmischer / Concrete Mixer(17) 04.04 - P 340, R 340, Kipper / Dump Truck(34) 04.04 - P 360, 12742 ccm 07.09 - P 380, 279-280 kW, 32 t 04.04 - P 380, 279-280 kW, 33 t 04.04 - P 380, 280 kW, 11700 ccm 10.06 - P 380, R 380, Betonmischer / Concrete Mixer(17) 04.04 - P 380, R 380, Kipper / Dump Truck(34) 04.04 - R 420 03.04 - R 620 03.04 -		<div>⚠</div> Doppelachsaggregat / Tandem-axle Assembly (26) Blattfeder / Leaf spring (19) Achsausführung / Axle Version:BT300I, 2x AD1501P (10) Achslast 1.HA [t] / Axle load 1st rear axle [t]:15 (11) Achslast 2.HA [t] / Axle load 2nd rear axle [t]:15 (12) ->Chass. 2006231 SSS ->Chass. 5117423 SNL ->Chass. 9097199 SAN ->Chass. 3564002 SLA







SCANIA

Serie P,G,R,T / P,G,R,T series

8x4

01.03 -

 10	Lenker, Radaufhängung / Track Control Arm Längslenker / Trailing Arm Länge [mm] / Length [mm]:522,5 Rohr-Ø [mm] / Pipe Ø [mm]:48 Bohrung-Ø 1 [mm] / Bore Ø 1 [mm]:19 Bohrung-Ø 2 [mm] / Bore Ø 2 [mm]:19 Lochabstand 1/Lochabstand 2 / Hole Pitch 1/ Hole Pitch 2:115/115 Molekularlager / Molecular Bearing Ergänzende Info : mit Lamellenring / Supplementary info: with multidisk ring	(1) (46) (45) (55) (20) (21) (44) (47) (28)	<div>34981 01</div> <div>® 34978 01</div> <div>1 782 019</div> 
	<div>G 340, P 34004.04 -</div> <div>G 340, P 340, R 340, Betonmischer / Concrete Mixer(17)04.04 -</div> <div>G 340, P 340, R 340, Kipper / Dump Truck(34)04.04 -</div> <div>G 380, P 380, R 380, 279-280 kW, Betonmischer / Concrete Mixer(17)04.04 -</div> <div>G 380, P 380, R 380, 279-280 kW, Kipper / Dump Truck(34)04.04 -</div> <div>G 380, P 380, R 380, 280 kW09.05 -</div> <div>G 400, P 400, R 40007.09 -</div> <div>G 420, P 420, R 42009.05 -</div> <div>G 440, R 44007.09 -</div> <div>G 480, R 480, 11716 ccm04.04 -</div> <div>P 27004.04 -</div> <div>P 310, 33 t04.04 -</div> <div>P 340, 32 t04.04 -</div> <div>P 340, 34 t, 11700 ccm10.06 -</div> <div>P 340, R 340, Betonmischer / Concrete Mixer(17)04.04 -</div> <div>P 340, R 340, Kipper / Dump Truck(34)04.04 -</div> <div>P 360, 12742 ccm07.09 -</div> <div>P 380, 279-280 kW, 32 t04.04 -</div> <div>P 380, 279-280 kW, 33 t04.04 -</div> <div>P 380, 280 kW, 11700 ccm10.06 -</div> <div>P 380, R 380, Betonmischer / Concrete Mixer(17)04.04 -</div> <div>P 380, R 380, Kipper / Dump Truck(34)04.04 -</div> <div>R 42003.04 -</div> <div>R 62003.04 -</div>	<div></div> <div>Doppelachsaggregat / Tandem-axle Assembly</div> <div>Blattfeder / Leaf spring</div> <div>Trommelbremse / Drum Brake</div> <div>Achsausführung / Axle Version:BT201</div> <div>für / for:H - Heavy Duty</div> <div>für / for:E - Extra Heavy Duty</div>	(26) (19) (62) (10) (71) (71)



Serie P,G,R,T / P,G,R,T series

8x4

01.03 -

<div><div><div></div><div></div></div><div>10</div></div>	<div><div><div><div>Lenker, Radaufhängung / Track Control Arm</div><div>Längslenker / Trailing Arm</div><div>Länge [mm] / Length [mm]:568,5</div><div>Rohr-Ø [mm] / Pipe Ø [mm]:48</div><div>Bohrung-Ø 1 [mm] / Bore Ø 1 [mm]:19</div><div>Bohrung-Ø 2 [mm] / Bore Ø 2 [mm]:19</div><div>Lochabstand 1/Lochabstand 2 / Hole Pitch 1/ Hole Pitch 2:115/115</div><div>Molekularlager / Molecular Bearing</div><div>Ergänzende Info : mit Lamellenring / Supplementary info: with multidisk ring</div></div></div><div><div>(1)</div><div>(46)</div><div>(45)</div><div>(55)</div><div>(20)</div><div>(21)</div><div>(44)</div><div>(47)</div><div>(28)</div></div></div>	<div><div><div>34982 01</div><div>1 782 023</div><div>® 34978 01</div></div><div></div></div>
	<div><div><div><div>G 340, P 34004.04 -</div><div>G 340, P 340, R 340, Betonmischer / Concrete Mixer(17)04.04 -</div><div>G 340, P 340, R 340, Kipper / Dump Truck(34)04.04 -</div><div>G 380, P 380, R 380, 279-280 kW, Betonmischer / Concrete Mixer(17)04.04 -</div><div>G 380, P 380, R 380, 279-280 kW, Kipper / Dump Truck(34)04.04 -</div><div>G 380, P 380, R 380, 280 kW09.05 -</div><div>G 400, P 400, R 40007.09 -</div><div>G 420, P 420, R 42009.05 -</div><div>G 440, R 44007.09 -</div><div>G 480, R 480, 11716 ccm04.04 -</div><div>P 27004.04 -</div><div>P 310, 33 t04.04 -</div><div>P 340, 32 t04.04 -</div><div>P 340, 34 t, 11700 ccm10.06 -</div><div>P 340, R 340, Betonmischer / Concrete Mixer(17)04.04 -</div><div>P 340, R 340, Kipper / Dump Truck(34)04.04 -</div><div>P 360, 12742 ccm07.09 -</div><div>P 380, 279-280 kW, 32 t04.04 -</div><div>P 380, 279-280 kW, 33 t04.04 -</div><div>P 380, 280 kW, 11700 ccm10.06 -</div><div>P 380, R 380, Betonmischer / Concrete Mixer(17)04.04 -</div><div>P 380, R 380, Kipper / Dump Truck(34)04.04 -</div><div>R 42003.04 -</div><div>R 62003.04 -</div></div></div><div><div><div>⚠</div><div>⬆</div></div><div>Doppelachsaggregat / Tandem-axle Assembly Achsausführung / Axle Version:BT301I/B, 2x AD1100P für / for:H - Heavy Duty für / for:E - Extra Heavy Duty mit Parabelfeder / with parabolic spring</div></div></div>	<div><div>(26)</div><div>(10)</div><div>(71)</div><div>(71)</div><div>(86)</div></div>
	<div><div><div><div>G 340, P 34004.04 -</div><div>G 340, P 340, R 340, Betonmischer / Concrete Mixer(17)04.04 -</div><div>G 340, P 340, R 340, Kipper / Dump Truck(34)04.04 -</div><div>G 380, P 380, R 380, 279-280 kW, Betonmischer / Concrete Mixer(17)04.04 -</div><div>G 380, P 380, R 380, 279-280 kW, Kipper / Dump Truck(34)04.04 -</div><div>G 380, P 380, R 380, 280 kW09.05 -</div><div>G 400, P 400, R 40007.09 -</div><div>G 420, P 420, R 42009.05 -</div><div>G 440, R 44007.09 -</div><div>G 480, R 480, 11716 ccm04.04 -</div><div>P 27004.04 -</div><div>P 310, 33 t04.04 -</div><div>P 340, 32 t04.04 -</div><div>P 340, 34 t, 11700 ccm10.06 -</div><div>P 340, R 340, Betonmischer / Concrete Mixer(17)04.04 -</div><div>P 340, R 340, Kipper / Dump Truck(34)04.04 -</div><div>P 360, 12742 ccm07.09 -</div><div>P 380, 279-280 kW, 32 t04.04 -</div><div>P 380, 279-280 kW, 33 t04.04 -</div><div>P 380, 280 kW, 11700 ccm10.06 -</div><div>P 380, R 380, Betonmischer / Concrete Mixer(17)04.04 -</div><div>P 380, R 380, Kipper / Dump Truck(34)04.04 -</div><div>R 42003.04 -</div><div>R 62003.04 -</div></div></div><div><div><div>⚠</div><div>⬆</div><div>⬇</div></div><div>Doppelachsaggregat / Tandem-axle Assembly Trommelbremse / Drum Brake Achsausführung / Axle Version:BT201 Blattfeder / Leaf spring für / for:H - Heavy Duty für / for:E - Extra Heavy Duty</div></div></div>	<div><div>(26)</div><div>(62)</div><div>(10)</div><div>(19)</div><div>(71)</div><div>(71)</div></div>













SCANIA

Serie P,G,R,T / P,G,R,T series









8x4/4

01.03 -

 1	Lenkstange / Centre Rod Assembly Schubstange / Push Rod einseitig verstellbar / Adjustable on one side Länge [mm] / Length [mm]:1053 Konusmaß [mm] / Cone Size [mm]:30 Rohr-Ø [mm] / Pipe Ø [mm]:50 mit Zubehör / with accessories Schrauben-/Mutternausführung: Kronenmutter und Splint / Bolt / Nut Version: Castellated Nut and Split Pin	(2) (61) (70) (45) (36) (55) (90) (59)	14824 02 ▲ 11505 03 	1 912 757
	ALL TYPES	LHD Lenkstockhebel zur 1. VA / Pitman arm to 1st front axle ->11.2017	(43)	
 1	Lenkstange / Centre Rod Assembly Schubstange / Push Rod einseitig verstellbar / Adjustable on one side Länge [mm] / Length [mm]:1059 Konusmaß [mm] / Cone Size [mm]:30 Rohr-Ø [mm] / Pipe Ø [mm]:52 mit Zubehör / with accessories Schrauben-/Mutternausführung: Kronenmutter und Splint / Bolt / Nut Version: Castellated Nut and Split Pin	(2) (61) (70) (45) (36) (55) (90) (59)	21009 02 ▲ 11505 03 	1 912 758
	ALL TYPES	RHD Lenkstockhebel zur 1. VA / Pitman arm to 1st front axle ->11.2017	(43)	
 2	Lenkstange / Centre Rod Assembly Schubstange / Push Rod beidseitig verstellbar / Adjustable on both sides Länge [mm] / Length [mm]:495 Konusmaß [mm] / Cone Size [mm]:30 Rohr-Ø [mm] / Pipe Ø [mm]:40 mit Zubehör / with accessories Schrauben-/Mutternausführung: Kronenmutter und Splint / Bolt / Nut Version: Castellated Nut and Split Pin	(2) (61) (69) (45) (36) (55) (90) (59)	21456 01 ▲ 11492 03 ▲ 11505 03 	1 343 266
	ALL TYPES	Zwischenhebel zur Vorderachse 2 / Control arm to front axle 2 für Links-/Rechtslenker / for left-/right-hand traffic	(65) (76)	
 3	Lenkstange / Centre Rod Assembly Schubstange / Push Rod nicht verstellbar / not adjustable Länge [mm] / Length [mm]:1920 Konusmaß [mm] / Cone Size [mm]:30 Rohr-Ø [mm] / Pipe Ø [mm]:60 mit Zubehör / with accessories Schrauben-/Mutternausführung: Kronenmutter und Splint / Bolt / Nut Version: Castellated Nut and Split Pin	(2) (61) (93) (45) (36) (55) (90) (59)	23493 01 	2 007 278
	ALL TYPES	am Zwischenhebel / at the intermediate lever vom 1. zum 2. Zwischenhebel / from 1st to 2nd control arm Achsabstand [mm] / Centre Distance [mm]:1940 Fahrerhaus-ID / Driver Cab ID:CP14 Fahrerhaus-ID / Driver Cab ID:CP19 Fahrerhaus-ID / Driver Cab ID:CG14 Fahrerhaus-ID / Driver Cab ID:CG19 Fahrerhaus-ID / Driver Cab ID:CR14 Fahrerhaus-ID / Driver Cab ID:CR19	(67) (95) (9) (29) (29) (29) (29) (29)	
 3	Lenkstange / Centre Rod Assembly Schubstange / Push Rod nicht verstellbar / not adjustable Länge [mm] / Length [mm]:1776 Konusmaß [mm] / Cone Size [mm]:30 Rohr-Ø [mm] / Pipe Ø [mm]:62 mit Zubehör / with accessories Schrauben-/Mutternausführung: Kronenmutter und Splint / Bolt / Nut Version: Castellated Nut and Split Pin	(2) (61) (93) (45) (36) (55) (90) (59)	23500 01 	1 386 620
	ALL TYPES	LHD am Zwischenhebel / at the intermediate lever vom 1. zum 2. Zwischenhebel / from 1st to 2nd control arm Achsabstand [mm] / Centre Distance [mm]:1795 nicht bei Fahrerhaus CP16 und CR16 / not for cab CP16 and CR16	(67) (95) (9) (92)	

SCANIA

Serie P,G,R,T / P,G,R,T series	8x4/4	01.03 -
---------------------------------------	--------------	----------------

	3	Lenkstange / Centre Rod Assembly Schubstange / Push Rod nicht verstellbar / not adjustable Länge [mm] / Length [mm]:601 Konusmaß [mm] / Cone Size [mm]:26 Rohr-Ø [mm] / Pipe Ø [mm]:42 mit Zubehör / with accessories Schrauben-/Mutterausführung: Kronenmutter und Splint / Bolt / Nut Version: Castellated Nut and Split Pin	(2) (61) (93) (45) (36) (55) (90) (59)	25074 02  1 869 413	
		ALL TYPES	LHD am Zwischenhebel / at the intermediate lever Lenkstockhebel zum Zwischenhebel / Pitman Arm to 1st control arm	(67) (41)	
	3	Lenkstange / Centre Rod Assembly Schubstange / Push Rod einseitig verstellbar / Adjustable on one side Länge [mm] / Length [mm]:438,5 Konusmaß [mm] / Cone Size [mm]:26 Konusmaß [mm] / Cone Size [mm]:30 Rohr-Ø [mm] / Pipe Ø [mm]:40 mit Zubehör / with accessories Schrauben-/Mutterausführung: Kronenmutter und Splint / Bolt / Nut Version: Castellated Nut and Split Pin	(2) (61) (70) (45) (36) (36) (55) (90) (59)	25139 02  1 394 884 11505 03	
		ALL TYPES	RHD Lenkstange an Zwischenhebel 1 / Steering Rod at control arm 1 am Zwischenhebel / at the intermediate lever Blattfeder / Leaf spring	(39) (67) (19)	
	3	Lenkstange / Centre Rod Assembly Schubstange / Push Rod nicht verstellbar / not adjustable Länge [mm] / Length [mm]:1920 Konusmaß [mm] / Cone Size [mm]:30 Rohr-Ø [mm] / Pipe Ø [mm]:62 mit Zubehör / with accessories Schrauben-/Mutterausführung: Kronenmutter und Splint / Bolt / Nut Version: Castellated Nut and Split Pin	(2) (61) (93) (45) (36) (55) (90) (59)	35441 01  1 765 382	
		ALL TYPES	am Zwischenhebel / at the intermediate lever vom 1. zum 2. Zwischenhebel / from 1st to 2nd control arm Achsabstand [mm] / Centre Distance [mm]:1940 für Links-/Rechtslenker / for left-/right-hand traffic Baumuster / Type:R	(67) (95) (9) (76) (16)	
	3	Lenkstange / Centre Rod Assembly Schubstange / Push Rod nicht verstellbar / not adjustable Länge [mm] / Length [mm]:1921 Konusmaß [mm] / Cone Size [mm]:30 Rohr-Ø [mm] / Pipe Ø [mm]:60 mit Zubehör / with accessories Schrauben-/Mutterausführung: Kronenmutter und Splint / Bolt / Nut Version: Castellated Nut and Split Pin	(2) (61) (93) (45) (36) (55) (90) (59)	36655 01  2 007 279	
		ALL TYPES	am Zwischenhebel / at the intermediate lever vom 1. zum 2. Zwischenhebel / from 1st to 2nd control arm Radstand [mm] / Wheelbase [mm]:1940 bei Lufteinlass - hinten, hoch / bei Lufteinlass - hinten, hoch nicht bei Fahrerhaus - ID: CG/CR16 / nicht bei Fahrerhaus - ID: CG/CR16	(67) (95) (52) (68) (91)	
		ALL TYPES	am Zwischenhebel / at the intermediate lever vom 1. zum 2. Zwischenhebel / from 1st to 2nd control arm Radstand [mm] / Wheelbase [mm]:1940 Fahrerhaus-ID / Driver Cab ID:CP16	(67) (95) (52) (29)	







SCANIA

Serie P,G,R,T / P,G,R,T series











8x4/4

01.03 -















<div></div> <div>4</div>	Spurstangenkopf / Tie Rod End am Lenkzylinder / at steering cylinder Länge [mm] / Length [mm]:115 mit Innengewinde / with internal thread mit Rechtsgewinde / with right-hand thread Gewindemaß / Thread Size:M26x1,5 Konusmaß [mm] / Cone Size [mm]:26 mit Zubehör / with accessories Schrauben-/Mutternausführung: Kronenmutter und Splint / Bolt / Nut Version: Castellated Nut and Split Pin ALL TYPES	(6) (66) (45) (84) (87) (31) (36) (90) (59)	<div>38269 01</div> <div>1 394 447</div> 
			<div>LHD</div> am Lenkzylinder / at steering cylinder für OE-Nummer / for OE number 1 371 320 für Fahrzeuge mit gelenkter Nachlaufachse / for vehicles with hinged trailing axle
<div>4</div>	Spurstangenkopf / Tie Rod End am Lenkzylinder / at steering cylinder Länge [mm] / Length [mm]:95 Konusmaß [mm] / Cone Size [mm]:30 Gewindemaß / Thread Size:M26x1,5 mit Rechtsgewinde / with right-hand thread mit Innengewinde / with internal thread mit Zubehör / with accessories ALL TYPES	(6) (66) (45) (36) (31) (87) (84) (90)	<div>19537 01</div> <div>1 912 759</div> 
<div></div> <div>6</div>	Spurstange / Rod Assembly Führungsstange / Guide Rod beidseitig verstellbar / Adjustable on both sides Länge [mm] / Length [mm]:1736 Konusmaß [mm] / Cone Size [mm]:30 Rohr-Ø [mm] / Pipe Ø [mm]:40 mit Zubehör / with accessories Schrauben-/Mutternausführung: Kronenmutter und Splint / Bolt / Nut Version: Castellated Nut and Split Pin ALL TYPES	(5) (30) (69) (45) (36) (55) (90) (59)	<div>19866 01</div> <div>▲ 11505 03</div> <div>▲ 11492 03</div> 
<div></div> <div>6</div>	Spurstange / Rod Assembly Führungsstange / Guide Rod einseitig verstellbar / Adjustable on one side Länge [mm] / Length [mm]:1743 Konusmaß [mm] / Cone Size [mm]:30 Rohr-Ø [mm] / Pipe Ø [mm]:50 mit Zubehör / with accessories Schrauben-/Mutternausführung: selbstsichernde Mutter / Bolt / Nut Version: Self-locking Nut ALL TYPES	(5) (30) (70) (45) (36) (55) (90) (60)	<div>37247 01</div> <div>▲ 25353 01</div> <div>37235 01</div> 
<div></div> <div>6</div>	Spurstange / Rod Assembly Führungsstange / Guide Rod einseitig verstellbar / Adjustable on one side Länge [mm] / Length [mm]:1743 Konusmaß [mm] / Cone Size [mm]:30 Rohr-Ø [mm] / Pipe Ø [mm]:52 mit Zubehör / with accessories Schrauben-/Mutternausführung: Kronenmutter und Splint / Bolt / Nut Version: Castellated Nut and Split Pin ALL TYPES	(5) (30) (70) (45) (36) (55) (90) (59)	<div>37546 01</div> <div>37235 01</div> <div>▲ 27853 01</div> 
			Achslast [t] / Axle Load [t]:9,0 1.VA / 1st front axle Blattfeder / Leaf spring Scheibenbremse / Disc Brake



SCANIA







Serie P,G,R,T / P,G,R,T series		8x4/4	01.03 -		
 6	Spurstange / Rod Assembly Führungsstange / Guide Rod einseitig verstellbar / Adjustable on one side Länge [mm] / Length [mm]:1743 Konusmaß [mm] / Cone Size [mm]:30 Rohr-Ø [mm] / Pipe Ø [mm]:62 mit Zubehör / with accessories Schrauben-/Mutterausführung: Kronenmutter und Splint / Bolt / Nut Version: Castellated Nut and Split Pin	(5) (30) (70) (45) (36) (55) (90) (59)		37547 01 37235 01 21440 01	1 897 333
	ALL TYPES		Achslast [t] / Axle Load [t]:8,0 1.VA / 1st front axle		(13) (7)
 12	Lenker, Radaufhängung / Track Control Arm Längslenker / Trailing Arm Länge [mm] / Length [mm]:752 Lochabstand 1/Lochabstand 2 / Hole Pitch 1/ Hole Pitch 2:115/115 Bohrung-Ø 1 [mm] / Bore Ø 1 [mm]:17 Bohrung-Ø 2 [mm] / Bore Ø 2 [mm]:17 Rohr-Ø [mm] / Pipe Ø [mm]:48 Molekularlager / Molecular Bearing Ergänzende Info : mit Lamellenring / Supplementary info: with multidisk ring	(1) (46) (45) (44) (20) (21) (55) (47) (28)		21458 02	1 942 075
	ALL TYPES		 1.VA / 1st front axle		(7)
 12	Lenker, Radaufhängung / Track Control Arm Längslenker / Trailing Arm Länge [mm] / Length [mm]:552 Rohr-Ø [mm] / Pipe Ø [mm]:48 Bohrung-Ø 1 [mm] / Bore Ø 1 [mm]:17 Bohrung-Ø 2 [mm] / Bore Ø 2 [mm]:17 Lochabstand 1/Lochabstand 2 / Hole Pitch 1/ Hole Pitch 2:115/115 nicht verstellbar / not adjustable Molekularlager / Molecular Bearing	(1) (46) (45) (55) (20) (21) (44) (93) (47)		33324 01	1 770 730
	G 420, Pritsche/Fahrgestell / Flatbed/Chassis(49) G 470	06.04 - 09.05 -	 2.VA / 2nd FA		(8)
 19	Lenker, Radaufhängung / Track Control Arm Querlenker / Control Arm nicht verstellbar / not adjustable Länge [mm] / Length [mm]:705 Lochabstand 1/Lochabstand 2 / Hole Pitch 1/ Hole Pitch 2:115 Bohrung-Ø 1 [mm] / Bore Ø 1 [mm]:17 Bohrung-Ø 2 [mm] / Bore Ø 2 [mm]:17 Rohr-Ø [mm] / Pipe Ø [mm]:42 Konusmaß [mm] / Cone Size [mm]:38 Molekularlager / Molecular Bearing	(1) (51) (93) (45) (44) (20) (21) (55) (36) (47)		29395 01 ® 23184 01	1 942 147
	ALL TYPES		 1.VA / 1st front axle		(7)
 5 4	Spurstangenkopf / Tie Rod End am Lenkzylinder / at steering cylinder Länge [mm] / Length [mm]:90 Innengewinde / Inner Thread mit Rechtsgewinde / with right-hand thread Gewindemaß / Thread Size:M26x1,5 Konusmaß [mm] / Cone Size [mm]:30 mit Zubehör / with accessories Schrauben-/Mutterausführung: Kronenmutter und Splint / Bolt / Nut Version: Castellated Nut and Split Pin	(6) (66) (45) (32) (87) (31) (36) (90) (59)		38272 01	1 394 444
	ALL TYPES		am Lenkzylinder / at steering cylinder Schleppachse / Tag Axle für Fahrzeuge mit gelenkter Nachlaufachse / for vehicles with hinged trailing axle		(66) (58) (73)

SCANIA

Serie P,G,R,T / P,G,R,T series		8x4/4	01.03 -				
	5	Spurstangenkopf / Tie Rod End	(6)	38273 01		1 394 443	
	4	am Lenkzylinder / at steering cylinder Länge [mm] / Length [mm]:75 Gewindemaß / Thread Size:M26x1,5 Innengewinde / Inner Thread mit Rechtsgewinde / with right-hand thread Konusmaß [mm] / Cone Size [mm]:30 mit Zubehör / with accessories	(66) (45) (31) (32) (87) (36) (90)				
		ALL TYPES		am Lenkzylinder / at steering cylinder Schleppachse / Tag Axle für Fahrzeuge mit gelenkter Nachlaufachse / for vehicles with hinged trailing axle		(66) (58) (73)	
	7	Spurstange / Rod Assembly	(5)	19866 01			
		Führungsstange / Guide Rod beidseitig verstellbar / Adjustable on both sides Länge [mm] / Length [mm]:1736 Konusmaß [mm] / Cone Size [mm]:30 Rohr-Ø [mm] / Pipe Ø [mm]:40 mit Zubehör / with accessories Schrauben-/Mutternausführung: Kronenmutter und Splint / Bolt / Nut Version: Castellated Nut and Split Pin	(30) (69) (45) (36) (55) (90) (59)				
		ALL TYPES		Schleppachse / Tag Axle Achslast [t] / Axle Load [t]:8,0 Blattfeder / Leaf spring		(58) (13) (19)	
	7	Spurstange / Rod Assembly	(5)	37547 01		1 897 333	
		Führungsstange / Guide Rod einseitig verstellbar / Adjustable on one side Länge [mm] / Length [mm]:1743 Konusmaß [mm] / Cone Size [mm]:30 Rohr-Ø [mm] / Pipe Ø [mm]:62 mit Zubehör / with accessories Schrauben-/Mutternausführung: Kronenmutter und Splint / Bolt / Nut Version: Castellated Nut and Split Pin	(30) (70) (45) (36) (55) (90) (59)				
		ALL TYPES		Achslast [t] / Axle Load [t]:7,0 Achslast [t] / Axle Load [t]:9,0 für Fahrzeuge mit gelenkter Nachlaufachse / for vehicles with hinged trailing axle		(13) (13) (73)	
	10	Lenker, Radaufhängung / Track Control Arm	(1)	23008 01		1 367 282	
		Längslenker / Trailing Arm Länge [mm] / Length [mm]:540 Lochabstand 1/Lochabstand 2 / Hole Pitch 1/ Hole Pitch 2:115/115 Bohrung-Ø 1 [mm] / Bore Ø 1 [mm]:17 Bohrung-Ø 2 [mm] / Bore Ø 2 [mm]:17 Rohr-Ø [mm] / Pipe Ø [mm]:46 Molekularlager / Molecular Bearing	(46) (45) (44) (20) (21) (55) (47)				
		ALL TYPES		   Doppelachsaggregat / Tandem-axle Assembly Blattfeder / Leaf spring Achsausführung / Axle Version:BT200B / I Getr. / GBox: GA852 mit Parabelfeder / with parabolic spring		(26) (19) (10) (86)	
		ALL TYPES		   Doppelachsaggregat / Tandem-axle Assembly Blattfeder / Leaf spring Achsausführung / Axle Version:BT201, 2x AD1100P Achslast 1.HA [t] / Axle load 1st rear axle [t]:11 Achslast 2.HA [t] / Axle load 2nd rear axle [t]:11 Getr. / GBox: GA852 mit Parabelfeder / with parabolic spring		(26) (19) (10) (11) (12) (86)	

SCANIA

Serie P,G,R,T / P,G,R,T series	8x4/4	01.03 -
---------------------------------------	--------------	----------------

 10	Lenker, Radaufhängung / Track Control Arm Längslenker / Trailing Arm Länge [mm] / Length [mm]:568 Lochabstand 1/Lochabstand 2 / Hole Pitch 1/ Hole Pitch 2:115/115 Bohrung-Ø 1 [mm] / Bore Ø 1 [mm]:17 Bohrung-Ø 2 [mm] / Bore Ø 2 [mm]:17 Rohr-Ø [mm] / Pipe Ø [mm]:46 Molekularlager / Molecular Bearing	(1) (46) (45) (44) (20) (21) (55) (47)	25027 01 ® 23202 01	1 428 347	
	ALL TYPES		▽⬆⬆		Doppelachsaggregat / Tandem-axle Assembly (26) Blattfeder / Leaf spring (19) Achsausführung / Axle Version:BT201, 2x AD1100P (10) Achslast 1.HA [t] / Axle load 1st rear axle [t]:11 (11) Achslast 2.HA [t] / Axle load 2nd rear axle [t]:11 (12) mit Parabelfeder / with parabolic spring (86)
	ALL TYPES		▽⬆⬆		Doppelachsaggregat / Tandem-axle Assembly (26) Blattfeder / Leaf spring (19) Achsausführung / Axle Version:BT200B / I (10) Trommelbremse / Drum Brake (62) mit Parabelfeder / with parabolic spring (86)
 10	Lenker, Radaufhängung / Track Control Arm Längslenker / Trailing Arm Länge [mm] / Length [mm]:522 Lochabstand 1/Lochabstand 2 / Hole Pitch 1/ Hole Pitch 2:115/115 Rohr-Ø [mm] / Pipe Ø [mm]:46 Bohrung-Ø 1 [mm] / Bore Ø 1 [mm]:17 Bohrung-Ø 2 [mm] / Bore Ø 2 [mm]:17 Molekularlager / Molecular Bearing	(1) (46) (45) (44) (55) (20) (21) (47)	25393 01 ® 27754 01	1 428 349	
	ALL TYPES		▲⬆⬆		Blattfeder / Leaf spring (19) Achsausführung / Axle Version:BT200B / I (10) mit Parabelfeder / with parabolic spring (86)
	ALL TYPES		▲⬆⬆		Doppelachsaggregat / Tandem-axle Assembly (26) Blattfeder / Leaf spring (19) Achsausführung / Axle Version:BT201, 2x AD1100P (10) Achslast 1.HA [t] / Axle load 1st rear axle [t]:11 (11) Achslast 2.HA [t] / Axle load 2nd rear axle [t]:11 (12) mit Parabelfeder / with parabolic spring (86)
 10	Lenker, Radaufhängung / Track Control Arm Längslenker / Trailing Arm Länge [mm] / Length [mm]:568,5 Rohr-Ø [mm] / Pipe Ø [mm]:46 Lochabstand 1/Lochabstand 2 / Hole Pitch 1/ Hole Pitch 2:115/115 Bohrung-Ø 1 [mm] / Bore Ø 1 [mm]:19 Bohrung-Ø 2 [mm] / Bore Ø 2 [mm]:19 Molekularlager / Molecular Bearing	(1) (46) (45) (55) (44) (20) (21) (47)	27579 02 ® 28955 01	1 486 757	
	ALL TYPES		▽⬆⬆		Doppelachsaggregat / Tandem-axle Assembly (26) Trommelbremse / Drum Brake (62) Achsausführung / Axle Version:BT 201, 2xAD1300, AD1101P, AD1300P, BT 301 (10)
	ALL TYPES		▽⬆		Doppelachsaggregat / Tandem-axle Assembly (26) Blattfeder / Leaf spring (19) Achsausführung / Axle Version:BT300I/B, 2x AD1100P (10) Achslast 1.HA [t] / Axle load 1st rear axle [t]:11 (11) Achslast 2.HA [t] / Axle load 2nd rear axle [t]:11 (12) mit Parabelfeder / with parabolic spring (86)





SCANIA

Serie P,G,R,T / P,G,R,T series

8x4/4

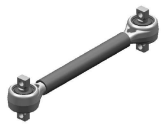
01.03 -

10	Lenker, Radaufhängung / Track Control Arm Längslenker / Trailing Arm Länge [mm] / Length [mm]:616,5 Bohrung-Ø 1 [mm] / Bore Ø 1 [mm]:19 Bohrung-Ø 2 [mm] / Bore Ø 2 [mm]:19 Lochabstand 1/Lochabstand 2 / Hole Pitch 1/ Hole Pitch 2:115/115 Rohr-Ø [mm] / Pipe Ø [mm]:50 Molekularlager / Molecular Bearing Ergänzende Info : mit Lamellenring / Supplementary info: with multidisk ring	(1) (46) (45) (20) (21) (44) (55) (47) (28)	<div> <div>27580 02</div> <div>® 34978 01</div> <div>1 722 750</div>  </div>
	ALL TYPES		<div> <div> </div> <div> Doppelachsaggregat / Tandem-axle Assembly Achsausführung / Axle Version:BT300I ->Chass. 3512097 Blattfeder / Leaf spring mit Parabelfeder / with parabolic spring Produktionsort: Lateinamerika / Production location: Latin America </div> <div> (26) (10) (19) (86) (50) </div> </div>
	ALL TYPES		<div> <div> </div> <div> Doppelachsaggregat / Tandem-axle Assembly Blattfeder / Leaf spring Achsausführung / Axle Version:BT300 Achslast 1.HA [t] / Axle load 1st rear axle [t]:15 Achslast 2.HA [t] / Axle load 2nd rear axle [t]:15 </div> <div> (26) (19) (10) (11) (12) </div> </div>
10	Lenker, Radaufhängung / Track Control Arm Längslenker / Trailing Arm nicht verstellbar / not adjustable Länge [mm] / Length [mm]:568 Lochabstand 1/Lochabstand 2 / Hole Pitch 1/ Hole Pitch 2:115/115 Bohrung-Ø 1 [mm] / Bore Ø 1 [mm]:19 Bohrung-Ø 2 [mm] / Bore Ø 2 [mm]:19 Rohr-Ø [mm] / Pipe Ø [mm]:50 Molekularlager / Molecular Bearing Ergänzende Info : mit Lamellenring / Supplementary info: with multidisk ring	(1) (46) (93) (45) (44) (20) (21) (55) (47) (28)	<div> <div>27581 02</div> <div>® 34978 01</div> <div>1 499 474</div> <div>1 722 746</div>  </div>
	ALL TYPES		<div> <div> </div> <div> Doppelachsaggregat / Tandem-axle Assembly Blattfeder / Leaf spring Achsausführung / Axle Version:BT300 Achslast 1.HA [t] / Axle load 1st rear axle [t]:15 Achslast 2.HA [t] / Axle load 2nd rear axle [t]:15 </div> <div> (26) (19) (10) (11) (12) </div> </div>
10	Lenker, Radaufhängung / Track Control Arm Längslenker / Trailing Arm Bohrung-Ø 1 [mm] / Bore Ø 1 [mm]:19 Bohrung-Ø 2 [mm] / Bore Ø 2 [mm]:19 Länge [mm] / Length [mm]:522 Lochabstand 1/Lochabstand 2 / Hole Pitch 1/ Hole Pitch 2:115/115 Rohr-Ø [mm] / Pipe Ø [mm]:46 Molekularlager / Molecular Bearing	(1) (46) (20) (21) (45) (44) (55) (47)	<div> <div>28969 02</div> <div>® 28955 01</div> <div>1 486 758</div>  </div>
	ALL TYPES		<div> <div> </div> <div> Blattfeder / Leaf spring Achsausführung / Axle Version:BT 301, BT 201, 2xAD1300, AD1101P, AD1300P </div> <div> (19) (10) </div> </div>
10	Lenker, Radaufhängung / Track Control Arm Längslenker / Trailing Arm Länge [mm] / Length [mm]:568 Bohrung-Ø 1 [mm] / Bore Ø 1 [mm]:19 Bohrung-Ø 2 [mm] / Bore Ø 2 [mm]:19 Lochabstand 1/Lochabstand 2 / Hole Pitch 1/ Hole Pitch 2:115/115 Molekularlager / Molecular Bearing	(1) (46) (45) (20) (21) (44) (47)	<div> <div>29384 01</div> <div>® 28955 01</div> <div>1 486 756</div>  </div>
	ALL TYPES		<div> <div> </div> <div> Doppelachsaggregat / Tandem-axle Assembly Blattfeder / Leaf spring Scheibenbremse / Disc Brake </div> <div> (26) (19) (57) </div> </div>

Pos



Ref.







SCANIA

Serie P,G,R,T / P,G,R,T series

8x4/4

01.03 -

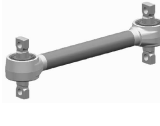
 10	Lenker, Radaufhängung / Track Control Arm Längslenker / Trailing Arm Länge [mm] / Length [mm]:568,5 Rohr-Ø [mm] / Pipe Ø [mm]:50 Bohrung-Ø 1 [mm] / Bore Ø 1 [mm]:19 Bohrung-Ø 2 [mm] / Bore Ø 2 [mm]:19 Lochabstand 1/Lochabstand 2 / Hole Pitch 1/ Hole Pitch 2:115/115 Molekularlager / Molecular Bearing Ergänzende Info : mit Lamellenring / Supplementary info: with multidisk ring	(1) (46) (45) (55) (20) (21) (44) (47) (28)	<div>30968 011 722 747</div> <div>® 34978 01</div> 
	ALL TYPES	<div>⚠ⓘ</div> Doppelachsaggregat / Tandem-axle Assembly Blattfeder / Leaf spring Achsausführung / Axle Version:BT300I, 2x AD1501P Achslast 1.HA [t] / Axle load 1st rear axle [t]:15 Achslast 2.HA [t] / Axle load 2nd rear axle [t]:15 ->Chass. 2006231 SSS ->Chass. 5117423 SNL ->Chass. 9097199 SAN ->Chass. 3564002 SLA	(26) (19) (10) (11) (12)
 10	Lenker, Radaufhängung / Track Control Arm Längslenker / Trailing Arm Länge [mm] / Length [mm]:592 Rohr-Ø [mm] / Pipe Ø [mm]:50 Bohrung-Ø 1 [mm] / Bore Ø 1 [mm]:19 Bohrung-Ø 2 [mm] / Bore Ø 2 [mm]:19 Lochabstand 1/Lochabstand 2 / Hole Pitch 1/ Hole Pitch 2:115/115 Molekularlager / Molecular Bearing Ergänzende Info : mit Lamellenring / Supplementary info: with multidisk ring	(1) (46) (45) (55) (20) (21) (44) (47) (28)	<div>30969 011 722 748</div> <div>® 34978 01</div> 
	ALL TYPES	<div>⚠ⓘ</div> Doppelachsaggregat / Tandem-axle Assembly Blattfeder / Leaf spring Achsausführung / Axle Version:BT300I, 2x AD1501P Achslast 1.HA [t] / Axle load 1st rear axle [t]:15 Achslast 2.HA [t] / Axle load 2nd rear axle [t]:15 ->Chass. 2006231 SSS ->Chass. 5117423 SNL ->Chass. 9097199 SAN ->Chass. 3564002 SLA	(26) (19) (10) (11) (12)
 10	Lenker, Radaufhängung / Track Control Arm Längslenker / Trailing Arm Länge [mm] / Length [mm]:522,5 Rohr-Ø [mm] / Pipe Ø [mm]:48 Bohrung-Ø 1 [mm] / Bore Ø 1 [mm]:19 Bohrung-Ø 2 [mm] / Bore Ø 2 [mm]:19 Lochabstand 1/Lochabstand 2 / Hole Pitch 1/ Hole Pitch 2:115/115 Molekularlager / Molecular Bearing Ergänzende Info : mit Lamellenring / Supplementary info: with multidisk ring	(1) (46) (45) (55) (20) (21) (44) (47) (28)	<div>34981 011 782 019</div> <div>® 34978 01</div> 
	ALL TYPES	<div>⚠ⓘⓉ</div> Doppelachsaggregat / Tandem-axle Assembly Blattfeder / Leaf spring Trommelbremse / Drum Brake Achsausführung / Axle Version:BT201 für / for:H - Heavy Duty für / for:E - Extra Heavyv Dutv	(26) (19) (62) (10) (71) (71)























SCANIA

Serie P,G,R,T / P,G,R,T series













8x4/4

01.03 -

10	Lenker, Radaufhängung / Track Control Arm Längslenker / Trailing Arm Länge [mm] / Length [mm]:568,5 Rohr-Ø [mm] / Pipe Ø [mm]:48 Bohrung-Ø 1 [mm] / Bore Ø 1 [mm]:19 Bohrung-Ø 2 [mm] / Bore Ø 2 [mm]:19 Lochabstand 1/Lochabstand 2 / Hole Pitch 1/ Hole Pitch 2:115/115 Molekularlager / Molecular Bearing Ergänzende Info : mit Lamellenring / Supplementary info: with multidisk ring	(1) (46) (45) (55) (20) (21) (44) (47) (28)	<div> <div>34982 01</div> <div>® 34978 01</div> <div>1 782 023</div> </div> 
	ALL TYPES		<div> </div> Doppelachsaggregat / Tandem-axle Assembly (26) Trommelbremse / Drum Brake (62) Achsausführung / Axle Version:BT201 (10) Blattfeder / Leaf spring (19) für / for:H - Heavy Duty (71) für / for:E - Extra Heavy Duty (71)
	ALL TYPES		<div> </div> Doppelachsaggregat / Tandem-axle Assembly (26) Achsausführung / Axle Version:BT301I/B, 2x AD1100P (10) für / for:H - Heavy Duty (71) für / for:E - Extra Heavy Duty (71) mit Parabelfeder / with parabolic spring (86)
	Spurstangenkopf / Tie Rod End am Lenkzylinder / at steering cylinder Länge [mm] / Length [mm]:75 Konusmaß [mm] / Cone Size [mm]:26 Innengewinde [mm] / Inner thread [mm]:M26x1,5 mit Rechtsgewinde / with right-hand thread mit Zubehör / with accessories Schrauben-/Mutternausführung: Kronenmutter und Splint / Bolt / Nut Version: Castellated Nut and Split Pin	(6) (66) (45) (36) (33) (87) (90) (59)	<div> <div>37483 01</div> <div>1 394 446</div> </div> 
	ALL TYPES		für OE-Nummer / for OE number 1 371 320 (78) für Fahrzeuge mit gelenkter Nachlaufachse / for vehicles with hinged trailing axle (73)

Pos						Ref.	
SCANIA							
Serie P,G,R,T / P,G,R,T series 8x8 01.03 -							
 6	Spurstange / Rod Assembly Führungsstange / Guide Rod einseitig verstellbar / Adjustable on one side Länge [mm] / Length [mm]:1743 Konusmaß [mm] / Cone Size [mm]:30 Rohr-Ø [mm] / Pipe Ø [mm]:62 mit Zubehör / with accessories Schrauben-/Mutterausführung: Kronenmutter und Splint / Bolt / Nut Version: Castellated Nut and Split Pin ALL TYPES	(5) (30) (70) (45) (36) (55) (90) (59)				37547 01 37235 01 21440 01	1 897 333
			 Achslast [t] / Axle Load [t]:8,0 Antriebsachse / Drive Axle Scheibenbremse / Disc Brake			(13) (14) (57)	
 6	Spurstange / Rod Assembly Führungsstange / Guide Rod einseitig verstellbar / Adjustable on one side Länge [mm] / Length [mm]:1625 Konusmaß [mm] / Cone Size [mm]:30 Rohr-Ø [mm] / Pipe Ø [mm]:60 mit Zubehör / with accessories Schrauben-/Mutterausführung: Kronenmutter und Splint / Bolt / Nut Version: Castellated Nut and Split Pin ALL TYPES	(5) (30) (70) (45) (36) (55) (90) (59)				38232 01 25353 01 37235 01	2 435 017
			Antriebsachse / Drive Axle Achslast [t] / Axle Load [t]:9,0			(14) (13)	
 10	Lenker, Radaufhängung / Track Control Arm Längslenker / Trailing Arm Länge [mm] / Length [mm]:540 Lochabstand 1/Lochabstand 2 / Hole Pitch 1/ Hole Pitch 2:115/115 Bohrung-Ø 1 [mm] / Bore Ø 1 [mm]:17 Bohrung-Ø 2 [mm] / Bore Ø 2 [mm]:17 Rohr-Ø [mm] / Pipe Ø [mm]:46 Molekularlager / Molecular Bearing ALL TYPES	(1) (46) (45) (44) (20) (21) (55) (47)				23008 01 19893 01	1 367 282
			 Doppelachsaggregat / Tandem-axle Assembly Blattfeder / Leaf spring Achsausführung / Axle Version:BT201, 2x AD1100P Achslast 1.HA [t] / Axle load 1st rear axle [t]:11 Achslast 2.HA [t] / Axle load 2nd rear axle [t]:11 Getr. / GBox: GA852 mit Parabelfeder / with parabolic spring			(26) (19) (10) (11) (12) (86)	
			 Doppelachsaggregat / Tandem-axle Assembly Blattfeder / Leaf spring Achsausführung / Axle Version:BT200B / I Getr. / GBox: GA852 mit Parabelfeder / with parabolic spring			(26) (19) (10) (86)	
 10	Lenker, Radaufhängung / Track Control Arm Längslenker / Trailing Arm Länge [mm] / Length [mm]:568 Lochabstand 1/Lochabstand 2 / Hole Pitch 1/ Hole Pitch 2:115/115 Bohrung-Ø 1 [mm] / Bore Ø 1 [mm]:17 Bohrung-Ø 2 [mm] / Bore Ø 2 [mm]:17 Rohr-Ø [mm] / Pipe Ø [mm]:46 Molekularlager / Molecular Bearing ALL TYPES	(1) (46) (45) (44) (20) (21) (55) (47)				25027 01 23202 01	1 428 347
			 Doppelachsaggregat / Tandem-axle Assembly Blattfeder / Leaf spring Achsausführung / Axle Version:BT201, 2x AD1100P Achslast 1.HA [t] / Axle load 1st rear axle [t]:11 Achslast 2.HA [t] / Axle load 2nd rear axle [t]:11 mit Parabelfeder / with parabolic spring			(26) (19) (10) (11) (12) (86)	
			 Doppelachsaggregat / Tandem-axle Assembly Blattfeder / Leaf spring Achsausführung / Axle Version:BT200B / I Trommelbremse / Drum Brake mit Parabelfeder / with parabolic spring			(26) (19) (10) (62) (86)	





SCANIA

Serie P,G,R,T / P,G,R,T series		8x8	01.03 -				
 10	Lenker, Radaufhängung / Track Control Arm Längslenker / Trailing Arm Länge [mm] / Length [mm]:522 Lochabstand 1/Lochabstand 2 / Hole Pitch 1/ Hole Pitch 2:115/115 Rohr-Ø [mm] / Pipe Ø [mm]:46 Bohrung-Ø 1 [mm] / Bore Ø 1 [mm]:17 Bohrung-Ø 2 [mm] / Bore Ø 2 [mm]:17 Molekularlager / Molecular Bearing	(1) (46) (45) (44) (55) (20) (21) (47)		25393 01 ® 27754 01	1 428 349		
	ALL TYPES		 Blattfeder / Leaf spring Achsausführung / Axle Version:BT200B / I mit Parabelfeder / with parabolic spring				
	ALL TYPES		 Doppelachsaggregat / Tandem-axle Assembly Blattfeder / Leaf spring Achsausführung / Axle Version:BT201, 2x AD1100P Achslast 1.HA [t] / Axle load 1st rear axle [t]:11 Achslast 2.HA [t] / Axle load 2nd rear axle [t]:11 mit Parabelfeder / with parabolic spring				
 10	Lenker, Radaufhängung / Track Control Arm Längslenker / Trailing Arm Länge [mm] / Length [mm]:568,5 Rohr-Ø [mm] / Pipe Ø [mm]:46 Lochabstand 1/Lochabstand 2 / Hole Pitch 1/ Hole Pitch 2:115/115 Bohrung-Ø 1 [mm] / Bore Ø 1 [mm]:19 Bohrung-Ø 2 [mm] / Bore Ø 2 [mm]:19 Molekularlager / Molecular Bearing	(1) (46) (45) (55) (44) (20) (21) (47)		27579 02 ® 28955 01	1 486 757		
	ALL TYPES		 Doppelachsaggregat / Tandem-axle Assembly Trommelbremse / Drum Brake Achsausführung / Axle Version:BT 201, 2xAD1300, AD1101P, AD1300P, BT 301				
	ALL TYPES		 Doppelachsaggregat / Tandem-axle Assembly Blattfeder / Leaf spring Achsausführung / Axle Version:BT300I/B, 2x AD1100P Achslast 1.HA [t] / Axle load 1st rear axle [t]:11 Achslast 2.HA [t] / Axle load 2nd rear axle [t]:11 mit Parabelfeder / with parabolic spring				
 10	Lenker, Radaufhängung / Track Control Arm Längslenker / Trailing Arm Länge [mm] / Length [mm]:616,5 Bohrung-Ø 1 [mm] / Bore Ø 1 [mm]:19 Bohrung-Ø 2 [mm] / Bore Ø 2 [mm]:19 Lochabstand 1/Lochabstand 2 / Hole Pitch 1/ Hole Pitch 2:115/115 Rohr-Ø [mm] / Pipe Ø [mm]:50 Molekularlager / Molecular Bearing Ergänzende Info : mit Lamellenring / Supplementary info: with multidisk ring	(1) (46) (45) (20) (21) (44) (55) (47) (28)		27580 02 ® 34978 01	1 722 750		
	ALL TYPES		 Doppelachsaggregat / Tandem-axle Assembly Blattfeder / Leaf spring Achsausführung / Axle Version:BT300 Achslast 1.HA [t] / Axle load 1st rear axle [t]:15 Achslast 2.HA [t] / Axle load 2nd rear axle [t]:15 ->Chass. 2006231 SSS ->Chass. 5117423 SNL ->Chass. 9097199 SAN ->Chass. 3564002 SLA				
	ALL TYPES		 Doppelachsaggregat / Tandem-axle Assembly Achsausführung / Axle Version:BT300I ->Chass. 3512097 Blattfeder / Leaf spring mit Parabelfeder / with parabolic spring Produktionsort: Lateinamerika / Production location: Latin America				



SCANIA

Serie P,G,R,T / P,G,R,T series 8x8 01.03 -

<div>10</div>	Lenker, Radaufhängung / Track Control Arm Längslenker / Trailing Arm nicht verstellbar / not adjustable Länge [mm] / Length [mm]:568 Lochabstand 1/Lochabstand 2 / Hole Pitch 1/ Hole Pitch 2:115/115 Bohrung-Ø 1 [mm] / Bore Ø 1 [mm]:19 Bohrung-Ø 2 [mm] / Bore Ø 2 [mm]:19 Rohr-Ø [mm] / Pipe Ø [mm]:50 Molekularlager / Molecular Bearing Ergänzende Info : mit Lamellenring / Supplementary info: with multidisk ring	(1) (46) (93) (45) (44) (20) (21) (55) (47) (28)	<div>27581 02</div> <div>® 34978 01</div> <div>1 499 474</div> <div>1 722 746</div> 
	ALL TYPES		<div>▲</div> Doppelachsaggregat / Tandem-axle Assembly Blattfeder / Leaf spring Achsausführung / Axle Version:BT300 Achslast 1.HA [t] / Axle load 1st rear axle [t]:15 Achslast 2.HA [t] / Axle load 2nd rear axle [t]:15 ->Chass. 2006231 SSS ->Chass. 5117423 SNL ->Chass. 9097199 SAN ->Chass. 3564002 SLA
<div>10</div>	Lenker, Radaufhängung / Track Control Arm Längslenker / Trailing Arm Bohrung-Ø 1 [mm] / Bore Ø 1 [mm]:19 Bohrung-Ø 2 [mm] / Bore Ø 2 [mm]:19 Länge [mm] / Length [mm]:522 Lochabstand 1/Lochabstand 2 / Hole Pitch 1/ Hole Pitch 2:115/115 Rohr-Ø [mm] / Pipe Ø [mm]:46 Molekularlager / Molecular Bearing	(1) (46) (20) (21) (45) (44) (55) (47)	<div>28969 02</div> <div>® 28955 01</div> <div>1 486 758</div> 
	ALL TYPES		<div>▲⬆⬇</div> Blattfeder / Leaf spring Achsausführung / Axle Version:BT 301, BT 201, 2xAD1300, AD1101P, AD1300P
<div>10</div>	Lenker, Radaufhängung / Track Control Arm Längslenker / Trailing Arm Länge [mm] / Length [mm]:568 Bohrung-Ø 1 [mm] / Bore Ø 1 [mm]:19 Bohrung-Ø 2 [mm] / Bore Ø 2 [mm]:19 Lochabstand 1/Lochabstand 2 / Hole Pitch 1/ Hole Pitch 2:115/115 Molekularlager / Molecular Bearing	(1) (46) (45) (20) (21) (44) (47)	<div>29384 01</div> <div>® 28955 01</div> <div>1 486 756</div> 
	ALL TYPES		<div>▼</div> Doppelachsaggregat / Tandem-axle Assembly Blattfeder / Leaf spring Scheibenbremse / Disc Brake
<div>10</div>	Lenker, Radaufhängung / Track Control Arm Längslenker / Trailing Arm Länge [mm] / Length [mm]:568,5 Rohr-Ø [mm] / Pipe Ø [mm]:50 Bohrung-Ø 1 [mm] / Bore Ø 1 [mm]:19 Bohrung-Ø 2 [mm] / Bore Ø 2 [mm]:19 Lochabstand 1/Lochabstand 2 / Hole Pitch 1/ Hole Pitch 2:115/115 Molekularlager / Molecular Bearing Ergänzende Info : mit Lamellenring / Supplementary info: with multidisk ring	(1) (46) (45) (55) (20) (21) (44) (47) (28)	<div>30968 01</div> <div>® 34978 01</div> <div>1 722 747</div> 
	ALL TYPES		<div>▲⬇</div> Doppelachsaggregat / Tandem-axle Assembly Blattfeder / Leaf spring Achsausführung / Axle Version:BT300I, 2x AD1501P Achslast 1.HA [t] / Axle load 1st rear axle [t]:15 Achslast 2.HA [t] / Axle load 2nd rear axle [t]:15 ->Chass. 2006231 SSS ->Chass. 5117423 SNL ->Chass. 9097199 SAN ->Chass. 3564002 SLA
	ALL TYPES		<div>▲⬇</div> Doppelachsaggregat / Tandem-axle Assembly Blattfeder / Leaf spring Achsausführung / Axle Version:BT300 Chass. 2006232 SSS-> Chass. 5117424 SNL-> Chass. 9097200 SAN-> Chass. 3564003 SLA->

















SCANIA





Serie P,G,R,T / P,G,R,T series

8x8

01.03 -

 10	Lenker, Radaufhängung / Track Control Arm Längslenker / Trailing Arm Länge [mm] / Length [mm]:592 Rohr-Ø [mm] / Pipe Ø [mm]:50 Bohrung-Ø 1 [mm] / Bore Ø 1 [mm]:19 Bohrung-Ø 2 [mm] / Bore Ø 2 [mm]:19 Lochabstand 1/Lochabstand 2 / Hole Pitch 1/ Hole Pitch 2:115/115 Molekularlager / Molecular Bearing Ergänzende Info : mit Lamellenring / Supplementary info: with multidisk ring	(1) (46) (45) (55) (20) (21) (44) (47) (28)	30969 01 ® 34978 01 	1 722 748
	ALL TYPES	⚠️ Doppelachsaggregat / Tandem-axle Assembly Blattfeder / Leaf spring Achsausführung / Axle Version:BT300I, 2x AD1501P Achslast 1.HA [t] / Axle load 1st rear axle [t]:15 Achslast 2.HA [t] / Axle load 2nd rear axle [t]:15 ->Chass. 2006231 SSS ->Chass. 5117423 SNL ->Chass. 9097199 SAN ->Chass. 3564002 SLA	(26) (19) (10) (11) (12)	
	ALL TYPES	⚠️ Doppelachsaggregat / Tandem-axle Assembly Blattfeder / Leaf spring Achsausführung / Axle Version:BT300 Chass. 2006232 SSS-> Chass. 5117424 SNL-> Chass. 9097200 SAN-> Chass. 3564003 SLA->	(26) (19) (10)	
 10	Lenker, Radaufhängung / Track Control Arm Längslenker / Trailing Arm Länge [mm] / Length [mm]:522,5 Rohr-Ø [mm] / Pipe Ø [mm]:48 Bohrung-Ø 1 [mm] / Bore Ø 1 [mm]:19 Bohrung-Ø 2 [mm] / Bore Ø 2 [mm]:19 Lochabstand 1/Lochabstand 2 / Hole Pitch 1/ Hole Pitch 2:115/115 Molekularlager / Molecular Bearing Ergänzende Info : mit Lamellenring / Supplementary info: with multidisk ring	(1) (46) (45) (55) (20) (21) (44) (47) (28)	34981 01 ® 34978 01 	1 782 019
	ALL TYPES	⚠️⬆️⬆️ Doppelachsaggregat / Tandem-axle Assembly Blattfeder / Leaf spring Trommelbremse / Drum Brake Achsausführung / Axle Version:BT201 für / for:H - Heavy Duty für / for:E - Extra Heavy Duty	(26) (19) (62) (10) (71) (71)	
 10	Lenker, Radaufhängung / Track Control Arm Längslenker / Trailing Arm Länge [mm] / Length [mm]:568,5 Rohr-Ø [mm] / Pipe Ø [mm]:48 Bohrung-Ø 1 [mm] / Bore Ø 1 [mm]:19 Bohrung-Ø 2 [mm] / Bore Ø 2 [mm]:19 Lochabstand 1/Lochabstand 2 / Hole Pitch 1/ Hole Pitch 2:115/115 Molekularlager / Molecular Bearing Ergänzende Info : mit Lamellenring / Supplementary info: with multidisk ring	(1) (46) (45) (55) (20) (21) (44) (47) (28)	34982 01 ® 34978 01 	1 782 023
	ALL TYPES	⚠️⬆️⬆️ Doppelachsaggregat / Tandem-axle Assembly Trommelbremse / Drum Brake Achsausführung / Axle Version:BT201 Blattfeder / Leaf spring für / for:H - Heavy Duty für / for:E - Extra Heavy Duty	(26) (62) (10) (19) (71) (71)	
	ALL TYPES	⚠️⬆️ Doppelachsaggregat / Tandem-axle Assembly Achsausführung / Axle Version:BT301I/B, 2x AD1100P für / for:H - Heavy Duty für / for:E - Extra Heavy Duty mit Parabelfeder / with parabolic spring	(26) (10) (71) (71) (86)	

i			Ref.
Spurstangenkopf / Tie Rod End Länge [mm] / Length [mm]:120 Außengewinde [mm] / Outer thread [mm]:M30x1,5 mit Linksgewinde / with left-hand thread Konusmaß [mm] / Cone Size [mm]:30 mit Zubehör / with accessories Schrauben-/Mutternausführung: Kronenmutter und Splint / Bolt / Nut Version: Castellated Nut and Split Pin	(6) (45) (15) (85) (36) (90) (59)	11492 03 	1 738 380 2 051 165
Spurstangenkopf / Tie Rod End Länge [mm] / Length [mm]:120 Außengewinde [mm] / Outer thread [mm]:M30x1,5 mit Rechtsgewinde / with right-hand thread Konusmaß [mm] / Cone Size [mm]:30 mit Zubehör / with accessories Schrauben-/Mutternausführung: Kronenmutter und Splint / Bolt / Nut Version: Castellated Nut and Split Pin	(6) (45) (15) (87) (36) (90) (59)	11505 03 	1 738 381 1 767 328
Reparatursatz, Lenker / Repair Kit, link für Längslenker / for drag link Lochabstand 1/Lochabstand 2 / Hole Pitch 1/ Hole Pitch 2:115 Bohrung-Ø 1 [mm] / Bore Ø 1 [mm]:17 Dicke/Stärke [mm] / Thickness [mm]:24 Molekularlager / Molecular Bearing mit Sicherungsring / with lock ring mit Distanzhülse / with spacer sleeve	(3) (77) (44) (20) (25) (47) (88) (83)	19893 01 	1 104 334
Spurstangenkopf / Tie Rod End Länge [mm] / Length [mm]:150 Gewindemaß / Thread Size:M30x1,5 mit Außengewinde / with external thread mit Rechtsgewinde / with right-hand thread Konusmaß [mm] / Cone Size [mm]:30 gekröpft / Off-set mit Zubehör / with accessories	(6) (45) (31) (82) (87) (36) (81) (90)	21440 01 	1 738 379
Reparatursatz, Lenker / Repair Kit, link für Längslenker / for drag link für Querlenker / for control arm Lochabstand 1/Lochabstand 2 / Hole Pitch 1/ Hole Pitch 2:115 Bohrung-Ø 1 [mm] / Bore Ø 1 [mm]:17 Dicke/Stärke [mm] / Thickness [mm]:24 Molekularlager / Molecular Bearing mit Sicherungsring / with lock ring mit Distanzhülse / with spacer sleeve	(3) (77) (79) (44) (20) (25) (47) (88) (83)	23184 01 	550 808 0 550 808
Reparatursatz, Lenker / Repair Kit, link für Längslenker / for drag link Lochabstand 1/Lochabstand 2 / Hole Pitch 1/ Hole Pitch 2:115 Bohrung-Ø 1 [mm] / Bore Ø 1 [mm]:17 Molekularlager / Molecular Bearing mit Sicherungsring / with lock ring	(3) (77) (44) (20) (47) (88)	23202 01 	
Reparatursatz, Lenker / Repair Kit, link für Längslenker / for drag link Lochabstand 1/Lochabstand 2 / Hole Pitch 1/ Hole Pitch 2:115 Bohrung-Ø 1 [mm] / Bore Ø 1 [mm]:19 Dicke/Stärke [mm] / Thickness [mm]:24 Molekularlager / Molecular Bearing mit Sicherungsring / with lock ring mit Distanzhülse / with spacer sleeve	(3) (77) (44) (20) (25) (47) (88) (83)	24764 01 	1 498 132
Reparatursatz, Lenker / Repair Kit, link für Längslenker / for drag link Lochabstand 1/Lochabstand 2 / Hole Pitch 1/ Hole Pitch 2:115 Bohrung-Ø 1 [mm] / Bore Ø 1 [mm]:17 Dicke/Stärke [mm] / Thickness [mm]:24 Molekularlager / Molecular Bearing mit Sicherungsring / with lock ring	(3) (77) (44) (20) (25) (47) (88)	25208 01 	550 799 1 517 403
Spurstangenkopf / Tie Rod End für Schubstange / for push rod Länge [mm] / Length [mm]:141 Außengewinde [mm] / Outer thread [mm]:M30x1,5 mit Rechtsgewinde / with right-hand thread Konusmaß [mm] / Cone Size [mm]:30 mit Zubehör / with accessories Schrauben-/Mutternausführung: Kronenmutter und Splint / Bolt / Nut Version: Castellated Nut and Split Pin	(6) (80) (45) (15) (87) (36) (90) (59)	25353 01 	2 115 316

i			Ref.
Reparatursatz, Lenker / Repair Kit, link für Längslenker / for drag link Bohrung-Ø [mm] / Bore Ø [mm]:17 Lochabstand 1/Lochabstand 2 / Hole Pitch 1/ Hole Pitch 2:115 Molekularlager / Molecular Bearing mit Sicherungsring / with lock ring	(3) (77) (23) (44) (47) (88)	27754 01 	550 800
Spurstangenkopf / Tie Rod End für Führungsstange / for guide bar Länge [mm] / Length [mm]:145 Konusmaß [mm] / Cone Size [mm]:30 Außengewinde [mm] / Outer thread [mm]:M30x1,5 gekröpft / Off-set mit Zubehör / with accessories Schrauben-/Mutternausführung: Kronenmutter und Splint / Bolt / Nut Version: Castellated Nut and Split Pin	(6) (75) (45) (36) (15) (81) (90) (59)	27853 01 	2 051 041
Reparatursatz, Lenker / Repair Kit, link für Längslenker / for drag link Lochabstand 1/Lochabstand 2 / Hole Pitch 1/ Hole Pitch 2:115 Bohrung-Ø 1 [mm] / Bore Ø 1 [mm]:19 Bohrung-Ø 2 [mm] / Bore Ø 2 [mm]:19 Molekularlager / Molecular Bearing mit Sicherungsring / with lock ring	(3) (77) (44) (20) (21) (47) (88)	28955 01 	1 498 131
Reparatursatz, Lenker / Repair Kit, link für Längslenker / for drag link Bohrung-Ø 1 [mm] / Bore Ø 1 [mm]:19 Bohrung-Ø 2 [mm] / Bore Ø 2 [mm]:19 Lochabstand 1/Lochabstand 2 / Hole Pitch 1/ Hole Pitch 2:115/115 Molekularlager / Molecular Bearing Ergänzende Info : mit Lamellenring / Supplementary info: with multidisk ring	(3) (77) (20) (21) (44) (47) (28)	34978 01 	2 096 392
Schraube, Spureinstellung / Bolt, wheel alignment DIN/ISO / DIN / ISO:ISO 21mm Länge [mm] / Length [mm]:93 Innengewinde [mm] / Inner thread [mm]:M30x1,5 mit Rechtsgewinde / with right-hand thread Außengewinde [mm] / Outer thread [mm]:M38x1,5 mit Linksgewinde / with left-hand thread	(4) (24) (45) (33) (87) (15) (85)	37235 01 	

Artikelnummer Article No.	Seite Page	Hersteller Manufacturer	Artikelnummer Article No.	Seite Page	Hersteller Manufacturer		
11492 03	1 3 8	SCANIA	21440 01	1 3 9	SCANIA		
	9 11 61			11 63 66			
	62 64 66			70 71 74			
	68 69 71			95 109 111			
	72 74 91			112 120 121			
	94 109 112			127 135 136			
	119 120 121			140 141 144			
	122 132 135			146 149 159			
	136 137 140			160 165 169			
	141 142 144						
	146 147 149						
	156 158 160						
	169						
11505 03	1 3 5	SCANIA	21456 01	141	SCANIA		
	7 8 11			61 64 68			
	61 62 64			72 91 132			
	66 68 69			137 142 147			
	71 72 73			156			
	74 91 93		21458 02	1 3 9	SCANIA		
	94 109 112			11 63 67			
	114 116 119			70 75 95			
	121 122 132			110 113 120			
	134 135 137			122 135 140			
	139 140 142		23008 01	145 150 159	SCANIA		
	143 144 146			13 14 15			
	147 148 149			16 17 18			
156 157 158	19 20 21						
160 169	51 52 76						
14824 02	1 3 5	SCANIA	23184 01	77 97 98	SCANIA		
	11 61 64			123 127 150			
	68 72 91			160 165			
	109 112 114			2 4 9			
	122 132 137			12 63 67			
19537 01	142 147 156	SCANIA	23202 01	70 75 95	SCANIA		
	62 74 94			110 113 120			
	134 139 149			123 136 141			
158	145 150 159						
19866 01	1 3 8	SCANIA		23500 01		169	SCANIA
	11 62 66					22 23 24	
	69 71 74					25 26 27	
	94 109 112					28 29 30	
	119 121 122					53 54 78	
	135 140 144					79 99 100	
	146 149 158		123 128 151				
160	161 165 169						
19893 01	13 14 15	SCANIA	23502 01	61 72 92	SCANIA		
	16 17 18			61 72 92			
	19 20 21			132 137 147			
	51 52 76			156			
	77 97 98			5 114			
	123 127 150			73 92 147			
	160 165 169			156			
21009 02	1 3 5	SCANIA	23504 01	5 65 114	SCANIA		
	11 61 64			115 133 138			
	68 72 91			6 65 115			
	109 112 114			133 138			
	122 132 137			6 65 115			
	142 147 156			133 138			
				6 116			
			23507 01	6 116	SCANIA		
				39 57 87		SCANIA	
				104 169			

Arithmetische Liste / Part number list

Artikelnummer Article No.	Seite Page	Hersteller Manufacturer	Artikelnummer Article No.	Seite Page	Hersteller Manufacturer		
25027 01	22 23 24	SCANIA	28969 02	38 57 86	SCANIA		
	25 26 27			104 125 129			
	28 29 30			152 162 167			
	53 54 78		29382 01	39 57 87	SCANIA		
	79 99 100		104	29384 01	39 57 87	SCANIA	
	123 128 151		105 125 129				
161 165	152 162 167						
25074 02	7 62 66	SCANIA	29386 01	40 58 87	SCANIA		
	68 73 92			105			
	116 133 138		29387 01	110	SCANIA		
	142 148 157			29389 01		7 117 134	SCANIA
25139 02	7 62 66	SCANIA	29390 01	7 117	SCANIA		
	69 73 93			139			
	116 134 139		29391 01	8 117	SCANIA		
	143 148 157			29395 01		2 4 9	SCANIA
25208 01	38 40 56	SCANIA	30968 01	12 63 67	SCANIA		
	58 85 87			70 75 95			
	104 105 169			110 113 120			
	25353 01			1 2 3		SCANIA	123 136 141
8 11 50		145 150 159					
63 66 69		30969 01		41 58 88			SCANIA
74 95 109			105 125 130				
111 112 119	153 163 167						
25393 01	122 127 135	SCANIA	33324 01	42 58 88	SCANIA		
	140 144 149			106 126 130			
	158 165 169			153 163 168			
	25579 02		31 54 80	SCANIA	34978 01	63 67 70	SCANIA
81 82 101		75 95 136					
124 128 151		141 145 150					
161 166		159					
25580 02	32 33 34	SCANIA	34981 01	37 38 41	SCANIA		
	35 36 37			42 43 44			
	55 83 102			45 46 47			
	103 124 128			48 49 56			
25581 02	151 161 166	SCANIA		58 59 60		SCANIA	
	25582 02			84 88 89			SCANIA
				37 56 84			
25583 02		103 124 129		SCANIA		106 107 108	
	152 162 166	124 125 126					
	152 162 167	129 130 131					
25584 02	38 56 85	SCANIA		152 153 154		SCANIA	
	104			155 162 163			
25585 01	31 54 80	SCANIA		164 166 167		SCANIA	
	81 82 101		168 170				
	124 128 151		34982 01	43 59 89	SCANIA		
	161 166 169			106 126 130			
25586 01	170	SCANIA	154 163 168	SCANIA			
	109 112 120		44 45 46				
	122 135 140		47 48 49				
	144 149 158		60 90 107				
25587 01	170	SCANIA	108 126 131	SCANIA			
	32 33 34		155 164 168				
	35 36 37		35306 01		118	SCANIA	
	38 39 55		35441 01		93 143 148	SCANIA	
	57 83 86				157		
	87 102 103		36378 01		8 118	SCANIA	
	104 105 124		36655 01		62 74 93	SCANIA	
	125 128 129				134 139 148		
	151 152 161				157		
	162 166 167						
170							

Artikelnummer Article No.	Seite Page	Hersteller Manufacturer	Artikelnummer Article No.	Seite Page	Hersteller Manufacturer
37235 01	1	SCANIA			
	2				
	3				
	8				
	9				
	11				
	50				
	63				
	66				
	69				
	70				
	71				
	74				
	95				
	109				
	111				
	112				
	119				
	120				
	121				
	122				
	127				
	135				
	140				
	144				
	146				
	149				
	158				
	159				
	160				
	165				
	170				
37247 01	1	SCANIA			
	3				
	8				
	11				
	63				
	66				
	69				
	74				
	95				
	109				
	112				
	119				
	122				
	135				
	140				
	144				
	149				
	158				
37328 01	2	SCANIA			
	50				
37483 01	10	SCANIA			
	108				
37546 01	121	SCANIA			
	164				
37547 01	109	SCANIA			
	112				
	120				
37547 01	122	SCANIA			
	135				
	140				
37547 01	144	SCANIA			
	149				
	158				
37547 01	1	SCANIA			
	3				
	9				
	11				
	63				
	66				
	70				
	71				
	74				
	95				
	109				
	111				
	112				
	120				
	121				
	127				
	135				
	140				
	144				
	146				
	149				
	159				
	160				
	165				
38232 01	2	SCANIA			
	50				
38269 01	111	SCANIA			
	127				
38269 01	165	SCANIA			
	127				
38269 01	8	SCANIA			
	94				
38272 01	119	SCANIA			
	158				
38272 01	9	SCANIA			
	69				
	70				
38272 01	96	SCANIA			
	119				
	120				
38272 01	143	SCANIA			
	145				
	159				
38273 01	9	SCANIA			
	69				
	70				
38273 01	96	SCANIA			
	119				
	121				
38273 01	144	SCANIA			
	145				
38273 01	160	SCANIA			
	144				

Vergleichsliste / Cross reference list

Vergleichs-Nr. Compare No.	Artikelnummer Article No.	Vergleichs-Nr. Compare No.	Artikelnummer Article No.	Vergleichs-Nr. Compare No.	Artikelnummer Article No.
SCANIA		SCANIA		SCANIA	
1 104 334	19893 01	1 423 008	36378 01	1 722 582	29387 01
1 343 266	21456 01	1 428 347	25027 01	1 722 746	27581 02
1 343 283	21455 01	1 428 349	25393 01	1 722 747	30968 01
1 367 282	23008 01	1 486 756	29384 01	1 722 748	30969 01
1 385 763	23504 01	1 486 757	27579 02	1 722 750	27580 02
1 385 764	23505 01	1 486 758	28969 02	1 738 379	21440 01
1 385 765	23506 01	1 491 611	21443 01	1 738 380	11492 03
1 385 766	23507 01	1 491 612	21445 01	1 738 381	11505 03
1 386 620	23500 01	1 498 131	28955 01	1 759 692	29389 01
1 394 443	38273 01	1 498 132	24764 01	1 765 379	29390 01
1 394 444	38272 01	1 499 474	27581 02	1 765 380	29391 01
1 394 446	37483 01	1 500 572	29386 01	1 765 382	35441 01
1 394 447	38269 01	1 500 576	27582 02	1 765 384	35306 01
1 394 884	25139 02	1 517 403	25208 01	1 767 328	11505 03

Vergleichsliste / Cross reference list

Vergleichs-Nr. Compare No.	Artikelnummer Article No.	Vergleichs-Nr. Compare No.	Artikelnummer Article No.	Vergleichs-Nr. Compare No.	Artikelnummer Article No.
SCANIA					
1 770 730	33324 01				
1 782 019	34981 01				
1 782 021	29382 01				
1 782 023	34982 01				
1 788 520	21448 01				
1 788 522	23502 01				
1 869 413	25074 02				
1 897 333	37547 01				
1 912 757	14824 02				
1 912 758	21009 02				
1 912 759	19537 01				
1 942 075	21458 02				
1 942 147	29395 01				
2 007 274	23494 01				
2 007 275	37328 01				
2 007 278	23493 01				
2 007 279	36655 01				
2 051 041	27853 01				
2 051 165	11492 03				
2 096 392	34978 01				
2 113 903	37247 01				
2 115 316	25353 01				
2 125 091	37546 01				
2 435 017	38232 01				
550 799	25208 01				
550 800	27754 01				
550 808	23184 01				
550 808 0	23184 01				

Neuaufnahmen / New to range

Artikelnummer Article No.	Seite Page	Hersteller Manufacturer	Artikelnummer Article No.	Seite Page	Hersteller Manufacturer
19537 01	62 74 94	SCANIA	37247 01	1 3 8	SCANIA
	134 139 149			11 63 66	
	158			69 74 95	
				109 112 119	
19866 01	1 3 8	SCANIA		122 135 140	
	11 62 66			144 149 158	
	69 71 74				
	94 109 112				
	119 121 122		37328 01	2 50 111	SCANIA
	135 140 144			127	
21458 02	146 149 158	SCANIA	37483 01	10 108 121	SCANIA
	160			164	
	1 3 9		37546 01	109 112 120	SCANIA
	11 63 67			122 135 140	
	70 75 95			144 149 158	
	110 113 120		37547 01	1 3 9	SCANIA
25139 02	122 135 140	SCANIA		11 63 66	
	145 150 159			70 71 74	
	7 62 66			95 109 111	
	69 73 93			112 120 121	
	116 134 139			127 135 140	
35441 01	143 148 157	SCANIA		144 146 149	
	93 143 148			159 160 165	
	157		38272 01	9 69 70	SCANIA
36378 01	8 118	SCANIA		96 119 120	
36655 01	62 74 93	SCANIA		143 145 159	
	134 139 148		38273 01	9 69 70	SCANIA
	157			96 119 121	
				144 145 160	

Geänderte Bestellnummer / Amended part numbers

Artikelnummer alt Article No. old	Artikelnummer neu Article No. new	Artikelnummer alt Article No. old	Artikelnummer neu Article No. new	Artikelnummer alt Article No. old	Artikelnummer neu Article No. new
11492 02	11492 03				
11505 02	11505 03				
11505 04	11505 03				
14824 01	14824 02				
19862 01	19537 01				
19866 02	19866 01				
20410 01	21456 01				
21009 01	21009 02				
21458 01	21458 02				
22083 01	37247 01				
23005 01	25393 01				
23316 01	38232 01				
23495 01	37547 01				
25064 01	19537 01				
25074 01	25074 02				
25139 01	25139 02				
29396 02	37328 01				
31883 01	37546 01				
33771 01	38272 01				
33772 01	38273 01				
34085 01	38269 01				

Geänderte Bestellnummer / Amended part numbers

Artikelnummer neu Article No. new	Artikelnummer alt Article No. old	Artikelnummer neu Article No. new	Artikelnummer alt Article No. old	Artikelnummer neu Article No. new	Artikelnummer alt Article No. old
11492 03	11492 02				
11505 03	11505 02				
11505 03	11505 04				
14824 02	14824 01				
19537 01	19862 01				
19537 01	25064 01				
19866 01	19866 02				
21009 02	21009 01				
21456 01	20410 01				
21458 02	21458 01				
25074 02	25074 01				
25139 02	25139 01				
25393 01	23005 01				
37247 01	22083 01				
37328 01	29396 02				
37546 01	31883 01				
37547 01	23495 01				
38232 01	23316 01				
38269 01	34085 01				
38272 01	33771 01				
38273 01	33772 01				

Gestrichene Nummern / Deleted references

Artikelnummer Article No.	Artikelnummer Article No.	Artikelnummer Article No.
21463 01		
29383 01		
29385 01		
29397 01		



05854 EL

ZF Friedrichshafen AG

ZF Aftermarket

Obere Weiden 12 · 97424 Schweinfurt · Germany

Technical Disclaimer: www.zf.com/dis

info.zf-aftermarket@zf.com · www.aftermarket.zf.com